James Bay Tot Killed in Road Accident

Weather:
Cloudy, Sunny Periods
Details on Page 5

Victoria Daily Times

The Home Paper
TELEPHONE 2-3131
Circulation (to 8 p.m.) 2-3131
Classified (to 8 p.m.) 2-3131
NIGHT
Night Editor (to 11 p.m.) .2-3135

VOL. 124, No. 154 • VICTORIA, B.C., WEDNESDAY, JULY 3, 1957—30 PAGES • PRICE: 10 CENTS SATURDAY 14 CENTS

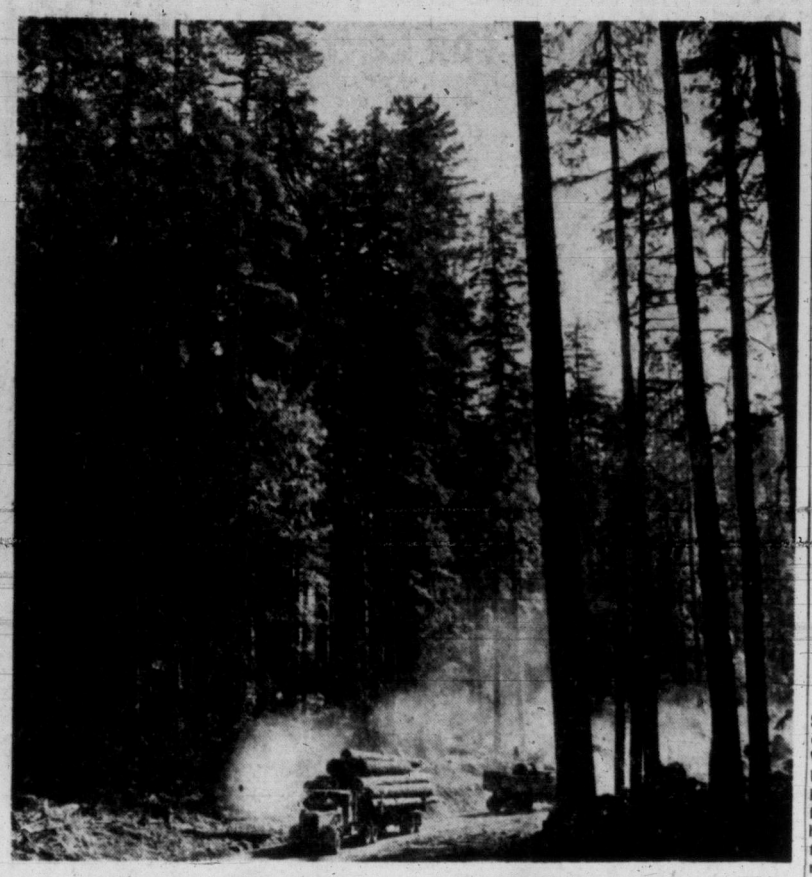

B.C. ECONOMY THREATENED

Strikes threatening B.C. economy would silence logging trucks (as at Gordon River, above), stall the machinery of government at Legislative Buildings (below), all other provincial offices, close down mills such as B.C. Forest Products' plant. (Times photos by Strickland and Halkett.)

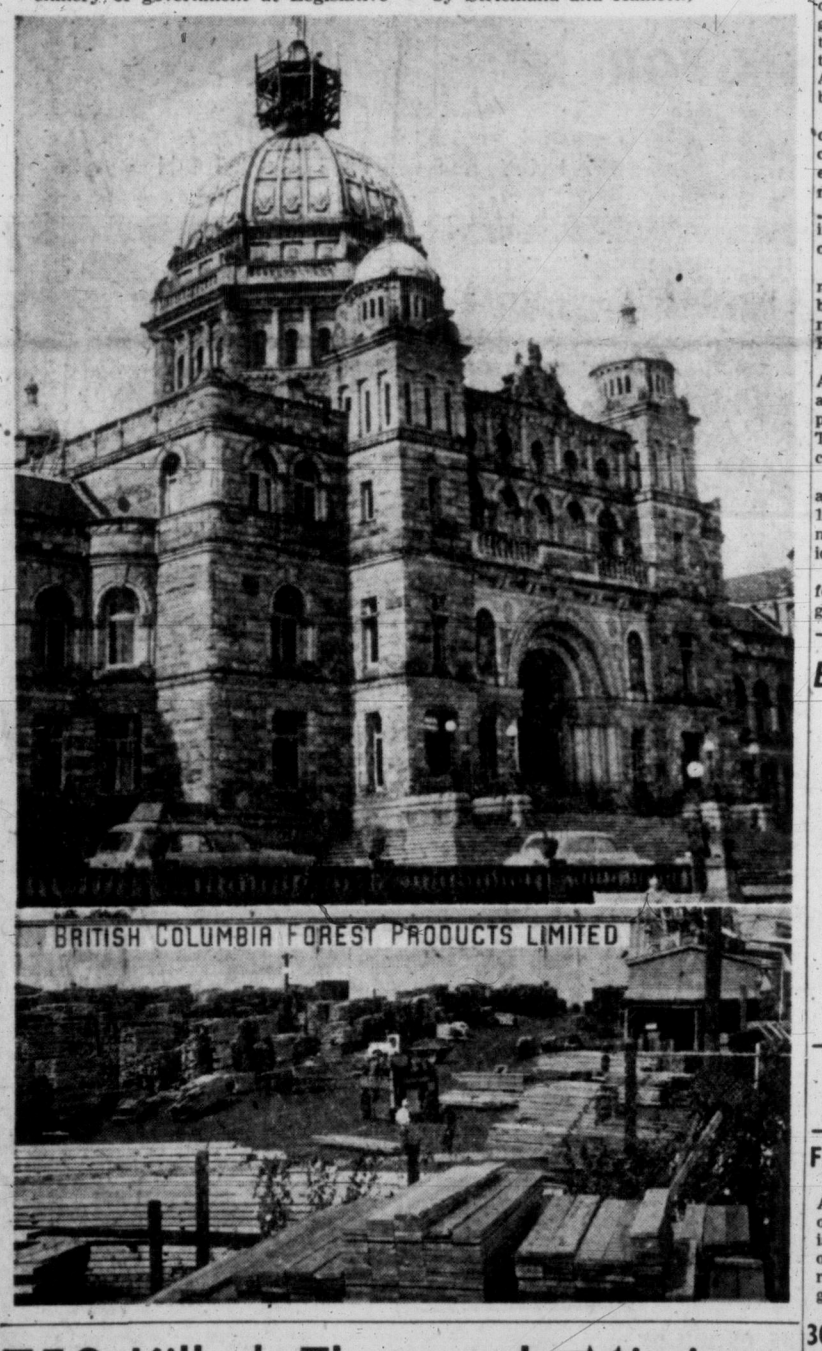

High Level Shakeup In Kremlin Reported

B.C. Strike Crisis Could Idle 60,000

British Columbia today drew another step closer to the greatest labor crisis in its history with the possibility that close to 60,000 workers will be on strike within a few weeks.

Day-long talks which started Saturday were continuing in Vancouver between International Woodworkers of America and lumber operators, but there was no hint yet of a possible settlement for the 32,000 lumber workers who have already voted to close down the entire coast forest industry if necessary to back up their demands.

Meanwhile it was disclosed a strike vote sought by the union of operating engineers would close down most major construction projects if carried to a walkout.

And the dispute between 11,600 civil servants and the provincial government remained deadlocked today awaiting a cabinet answer to the Government Employees' Association ultimatum for action by July 10.

Premier Bennett had "no comment" for reporters on the civil service issue when he entered a cabinet meeting this morning.

One large group of workers in the province is already out on strike.

They are 5,500 coast salmon net fishermen who tied up their boats June 25 after failing to reach agreement with the Fisheries Association of B.C.

The United Fishermen and Allied Workers Union asked an increase in the minimum price of seven cents a pound. The association offered two cents.

The strike by the fishermen also means that an estimated 19,000 shore workers and cannery employees will be made idle if it continues.

A strike vote has been called for the Union of Operating Engineers, Local 115, which represents equipment workers on construction projects all over the province.

The employers are members of the Heavy Construction Association of B.C. and are working on such Vancouver Island projects as the Crofton and Duncan Bay paper mill plants, B.C. Power Commission installations and the Malahat.

PACKAGE DEAL

The union is seeking a 20-per cent wage increase and other benefits. A conciliation board majority report recommended a two-year package deal of 8 per cent this year and 7 per cent next year. This was rejected.

Some 4,000 carpenters employed on the lower mainland voted Tuesday night on a new offer by employers and a union official said today there are indications a strike may be averted.

The lower mainland carpenters previously rejected a conciliation board award and voted to strike. They were preparing to fix a date for the walkout

LIQUOR STORE WOULD CLOSE

Among other things a strike of provincial civil servants would mean closure of all liquor stores.

The Liquor Control Board is an agency of the government and its workers, including store clerks and warehousemen, are classed as civil servants.

B.C. STRIKE PICTURE AT A GLANCE

ON STRIKE

5,500 Coast salmon net fishermen (since June 22).

THREATENED

32,000 Coast woodworkers. Last-ditch talks between IWA and operators continuing in Vancouver, but no indication of progress.

11,600 Provincial civil servants. Government given one week to answer demands for 13-per-cent wage increase and bargaining rights.

4,000 Lower mainland carpenters. Voting on new offer from employers after supporting strike action.

3,000 Operating engineers on construction projects throughout the province. Have applied for a strike vote.

1,600 Construction laborers. Dispute now before a conciliation board.

TOTAL: 57,500.

Truck Mishap Fatal

Michael Roberts, three, 344 Beckley, died in hospital at noon today, about two hours after he was injured in a traffic accident near his home in James Bay.

First reports said the child was in collision with a truck on Rendall, about 100 yards from his home.

India Shuns Russ Offer To Arms Talks

LONDON (AP) — Prime Minister Nehru of India said today India rejects a Russian proposal that his country should be given a voice in current East-West negotiations for a disarmament pact.

Nehru said in a recorded interview with Columbia Broadcasting System that too many nations are already involved in the talks. The network did not give any excerpts from Nehru's statement.

Russia repeated an old demand Tuesday that an Indian representative be allowed to join the deliberations of the five-power sub-committee of the United Nations disarmament commission which has been seeking to slow down the East-West arms race.

Soviet delegate Valerian Zorin, quoted by Moscow Radio, told the group:

"As the Prime Minister Nehru is now in London, to hear the views of the Indian representaitve would be most fitting and feasible at the present moment."

Melenkov, Molotov Heading for Ouster

LONDON (UP)—Radio Moscow tonight confirmed the dismissal of Georgi Malenkov, Lazar Kaganovich and V. M. Molotov from the ruling body of the Soviet Communist Party.

MOSCOW (Reuters) — Four key members of the Soviet Presidium, Russia's highest policy-making body, are expected to be relieved of their posts Thursday, it was officially reported here today.

The report could not be confirmed in government quarters, but the four were believed to be former foreign minister Vyacheslav Molotov, former premier Georgi Malenkov, former foreign minister Dmitri Shepilov, and Lazar Kaganovich, an old friend of Stalin.

Both Kaganovich and Molotov are first deputy premiers. Kaganovich also is minister for the building materials.

Malenkov is a deputy premier and minister of electric power stations.

Shepilov has been a secretary of the central committee of the Communist party and an alternate member of the Presidium.

There are 11 full members in the Presidium of the Soviet Communist party and six alternate members.

Molotov, Kaganovich and Malenkov all are full members of the Presidium. Shepilov is an alternate member, which means that he attends Presidium meetings, but without a vote.

The Presidium — the present name for the old politburo—consists of the top leaders of Russia. It is the apex of the Communist party structure, and the Communist party in Russia rules the country.

Purged 4 Close Aides Of Stalin Since Start

LONDON (Reuters) — The Moscow report that four members of the policy-making Presidium of the Soviet Communist party are to lose their posts will, if confirmed, represent the biggest top-level switch in Russian politics since Stalin died.

Of the four leaders named in the Moscow report, three were closely associated with Stalin.

Vyacheslav Molotov and Lazar Kaganovich were right-hand men of Stalin from the early years of the revolution.

Both are "old Bolsheviks"—which means they had considerable experience in the underground movement in Russia before the 1917 revolution.

George Malenkov was a right-hand man of Stalin from the 1930s within the strategic Communist party secretariat. Stalin groomed him for a top-level post.

Dmitri Shepilov, a former editor of Pravda, the Soviet Communist party newspaper, and a leading propagandist, was foreign minister for eight months from June, 1956, to early this year.

He was replaced as foreign minister by Andrei Gromyko and returned to his previous duties as a member of the party secretariat.

Shepilov was generally regarded as being a protege of party leader Nikita Khruschchev. He recently has had a supervising post in the realm of "culture" and has laid down the party law for artists and writers.

Air Hunt Pressed For Missing Plane

VANCOUVER (CP) — Five RCAF planes searched southern B.C. in vain today for a light aircraft missing since Monday with two men aboard.

British, French Fear Stockpile In China If Talks Exclude Mao

LONDON (UP)—British and French officials warned today the Soviets could build a hydrogen bomb stockpile in Communist China unless the Peiping regime is included in any first-step disarmament proposals.

Red China's exclusion from any such pact, they said, could provide Russia with a means of circumventing any East-West agreement on ending nuclear bomb production.

They added that Russia could transfer its manufacture of fissionable materials to Communist China since no provision has been made yet for setting up international checkpoints there.

Harold E. Stassen was expected to present further details of the Western proposals for halting nuclear weapons production before the London disarmament conference today.

Tuesday the Western powers—the United States, Britain, France and Canada—offered to halt nuclear tests for 10 months if Russia agreed to end production of fissionable materials for weapons use by 1959.

Soviet delegate Valerian Zorin expressed "gratification" at the proposal but requested further details. No major action is expected until Stassen completes his presentation and Zorin confers with the Kremlin.

HUNDREDS FLEE FLOODS IN MIDWEST U.S.

CHICAGO (BUP) — Floodwaters raged across sections of southern Nebraska, Kansas and the St. Louis, Mo., area today, forcing hundreds of persons to flee and blocking main roads to Fourth of July holiday travelers.

Tornado funnels swarmed across southern Nebraska Tuesday night, smashing several farm buildings near Curtis. Other twisters were sighted near Grand Island, Neb.

The storms tore down communications and inundated roads in the Curtis area. No reports on damage or possible casualties were immediately available.

WIRE BRIEFS

Flood Isolates 88

NORTH BAY, Ont (CP)—About 55 tourists and cottage owners and 33 Sea Scouts are isolated about 35 miles south of here following weekend rain which washed out a logging road in nine places.

30 Flee Flames

POINT ROBERTS, Wash. (CP)—About 30 vacationing Canadians were driven from their cottages in this beach resort by fire which destroyed an old summer home early today.

Atomic Expert Dies

OXFORD, England (AP)—Lord Cherwell, Britain's first atomic chief, died here Tuesday night. He was 71. During the Second World War he was personal assistant to Sir Winston Churchill and gave advice on many scientific matters.

Murder Trial Set

LOS ANGELES (AP)—L. Ewing Scott will go to trial Sept. 16 on a charge of murdering his wife. Scott pleaded not guilty to all charges against him in connection with his long-missing wife, Evelyn.

Flu Sweeps Holland

THE HAGUE (Reuters)—Europe's first major outbreak of the new type of influenza, which in recent months has stricken millions in Asia, spread steadily in Holland today.

750 Killed, Thousands Missing In Earthquake-Stricken Iran

TEHRAN, Iran (AP)—Rescue workers came across the bodies of 400 victims in two earthquake-devastated villages in northern Iran today. The discovery boosted the over-all death toll to 750. More than 3,000 persons are missing.

Rescue workers uncovered the victims in the villages of Tighband and Sangchal. They had not been listed in previous reports.

Property losses were also huge from Tuesday's quakes ranging over a 500-mile arc in northern Iran extending up to the Soviet border.

The quakes spread death and damage over the Elburz Mountain range, along the Caspian Sea's southern edge and up to the Soviet border on both sides of the sea.

Iranian officials estimated the property loss at more than $12,500,000.

They put the number of seriously injured at 1,500.

More than 100 villages were described by officials as wiped out.

Shah Mohammed Reza Pahlevi, who is vacationing in Switzerland with Queen Soraya, ordered large-scale relief operations for the stricken area, estimated 50,000 square miles.

Index to Inside Pages

Ask The Times	17	Island Digest	11	Sports	12 and 13
Bridge	22	London Letter	5	TV With Lee	23
Classified	22	Lynch	5	Tobin	4
Comics	10	Peden	12	Why Grow Old?	18
Entertainment	7	Penny Saver	18	Women	18, 19, 20
Finance	28	Radio	24	Your Horoscope	25
Home Garden	5	Roberts	17		

Looks like th' Kremlin's goin' t' be all shook up.

* * *

How about a nice year-long strike as a centennial project?

* * *

Can't tell whether them disarmament fellers are through testin' bombs or just testin' each other.

'I RATHER FANCIED HER'

Head Over Heels in Love—Romeo Quits Somersaulting for Juliet

BIRMINGHAM, England (Reuters)—Richard Compton, 25, said today he will give up his attempts to woo a pretty bank cashier since police regard his wooing technique as a disturbance of the peace.

The technique, police said, involved:

1. Playing an accordion in a blackface act on the sidewalk outside the bank.

2. Putting on dark glasses as a blind musician and singing Neapolitan love songs on the same sidewalk.

3. Rushing into the bank in tennis shorts and turning somersaults in front of the astonished staff.

The object of his affection — "I rather fancied her," he told a policeman—was cashier Ruth Waterhouse, 22. Police said she "did not want to know Mr. Compton."

Police arrested Compton under a 14th-century law as a "blemisher of the peace." The judge decided today the peace had been blemished and ordered Compton to pay a £25 bond against his good behavior for the next 12 months.

"It is all finished," he said. "Perhaps it was just a bit of poison that had to come out."

U.K. Trade Move Praised by John D.

LONDON (CP) — Commonwealth prime ministers talked Tuesday about ways of strengthening the United Nations and heard an exposition of Britain's new defence plans.

As the eighth post-war conference of Commonwealth premiers completed its fifth day, Diefenbaker maintained the hot pace he has set since his arrival in London eight days ago.

He attended a dinner given by Prime Minister Macmillan and Lady Macmillan for himself and other premiers at 10 Downing Street Thursday night.

Earlier he attended a reception given by the Commonwealth Parliamentary Association and lunched at 11 Downing Street with the British chancellor of the exchequer, Peter Thorneycroft.

In a separate development on the conference fringes, it was announced that Britain is easing restrictions on a wide range of imported products.

Canadian Prime Minister Diefenbaker issued a statement welcoming the move, which he said will create "new opportunities" for some Canadian exporters.

The liberating action will apply to some manufactured goods, chemicals, foodstuffs and lumber products. Canadian trade experts described it as the "next step we've been looking for" in trading relations with Britain.

Diefenbaker in Hall of Fame

Today the premier has his measurements taken as a preliminary to having his wax likeness placed in Madame Tussaud's museum.

Canadian Defence Minister Pearkes, who leaves today for a NATO briefing in Paris, spoke at Tuesday's afternoon session devoted to defence. He said the change of government implies no great or radical changes in Canada's international policy. The government intended to live up to its obligations.

It is understood the minister feels there is no justification in reducing Canadian forces at this time.

On the future of the UN, Diefenbaker generally agreed with the view that the world organization needs strengthening. Criticisms of the institution, he said, do not necessarily mean there is any less interest in it.

It is believed that at Bermuda and elsewhere Canadian influence has been exerted in the direction of softening criticism expressed by Britain and some other countries.

Two main points emerged during the discussion on ways of improving UN procedure:

1. It was suggested that a 24-hour "hoist" might be granted before resolutions are passed in certain debates. The extra time would enable countries remote from New York, such as Ceylon, to consult the home government before taking a decision.

2. Consideration was given to the situation caused by the virtual disappearance of the veto in the Security Council now that issues tend to be shunted automatically into the general assembly under the "uniting for peace" resolution.

Conference sources described the UN discussions as "good, frank and pretty happy." There was no tendency to recriminate about the strains of last October, when the Suez crisis was at its height.

... CRISIS

Continued from Page 1

when negotiations were reopened and the new offer made.

Another 4,000 carpenters on Vancouver Island and in the Interior have signed agreements with employers in recent weeks.

At least 1,600 laborers on construction projects throughout B.C. have gone to conciliation over their demands for wage increases.

At Kitimat, nearly 3,500 members of the Steelworkers' Union are bargaining with the Aluminum Company of Canada and a conciliation officer has been called in.

NEAR STRIKE

Many smaller groups of workers, including 160 pile-drivers on Vancouver Island, are nearing strike action.

Most critical situation at the moment is the dispute between the IWA and coast lumber operators.

The workers are seeking a general 20-per-cent wage increase. The operators say depressed market conditions do not allow for any wage boost.

A conciliation board report last month after the union rejected a conciliation board majority report which recommended a four-month truce.

They were resumed last Friday after Premier Bennett called both parties to a meeting in his office. The talks continued over the holiday weekend and were still in progress in Vancouver today.

Neither side has commented on the progress, if any, made during the discussions.

NOTICES SENT

The IWA has sent 48 hours' strike notice to all plants and could walk out almost immediately if negotiations fail through.

The civil servants voted 90 per cent in favor of strike action and the association executive, at a meeting Monday, decided to reject the government offer of a 6-per-cent wage increase to be granted next spring and made retroactive to July 1 of this year.

The association also turned down the government's offer of a partial bargaining system through a cabinet-association committee.

An impartial board of arbitration headed by an Appeal Court or Supreme Court justice has been demanded.

In a letter to the government, the association asked a 13-per-cent average wage increase to be paid not later than October, and retroactive to April 1.

U.S. Senator 'Aids' Rebels Say French

PARIS (Reuters)—Defence Minister Andre Morice said today American Senator John Kennedy had given new encouragement to Algeria's anti-French insurgents by his Senate speech urging independence for Algeria.

Morice said "I do not know if Mr. Kennedy sleeps well at night or has nightmares. But what I know well is that he thus brings to the Algerian National Liberation front the aid of encouragement with which too many people periodically furnish it, wittingly or not.

"What I know well, is that the result of this will be a great many more innocent victims and the prolongation of a tragedy which would have ended long since if so many of our thoughtless friends heeded their words or their actions in an affair where the blood of others pays for their errors."

The Massachusetts Democrat told the United States Senate, Tuesday, that the United States must abandon what he called its "head in the sands" policy and the "myth of the French empire".

"The problem is to save the French nation as well as free Algeria," Kennedy said.

UNITED FRONT NEED TO FIGHT INFLATION: IKE

WASHINGTON (AP) — President Eisenhower said today business and labor will have to help hold the line against inflation because the government alone cannot keep a stable economy.

Asked at a press conference about the effect of a recent steel price increase of $6 a ton, Eisenhower said he doesn't know the exact details of why this price increase was ordered and doesn't want to pass final judgment on the action.

But he said he stands firmly on the idea that the government alone cannot keep a stable economy.

The alternative, he said, to business and labor co-operation is government controls in time of peace. He said that if these controls come that means the beginning of the end.

Wilf Carter Here Tuesday For Two Shows

Canadian cowboy singer Wilf Carter will appear at Victoria Ballroom with his western variety show next Tuesday with performances at 7.30 and 9.30 p.m.

Presented by Wheeling Productions, the show will feature cowboy Carter, his daughters Carol and Sheila, homespun humorist Jim Day, the "Singing Newsman," mimic Vic Pierce and master of ceremonies Joe Castle, leader of the Trail Riders.

The Edmonton group has appeared on several country music and western round-up programs over Canadian radio stations.

The following Wednesday at 8.30 p.m. the show will be presented at Nanaimo's Civic Arena.

'End Run' Needed to Keep Russ From Outflanking North Defences

OTTAWA (CP) — A term more common to football—end run — is being used more and more often by defence planners here to denote one of their chief concerns.

This concern is that Russian bombers of increasing range capability might be able eventually to outflank the defences of North America and hit at this continent from east or west—or even from the south—as well as from the north.

Air Commodore M. D. Lister, RCAF chief of plans and intelligence, said recently:

"Russian long-range bombers with en route refuelling now have sufficient range to approach North America from the east and west as well as from the north.

"As time goes on, the range capabilities will increase and so we have a requirement for defence in depth not only to the north but to the east and west as well, and even to the south."

BURDEN ON U.S.

Ottawa and Washington have concentrated heavily on defence installations aimed at blunting any air-atomic assault from the north. But now more attention is being paid to the flanks of the continent to throw back any aerial end run.

Gen Charles Foulkes, chairman of the joint chiefs of staff, said last month: "We anticipate in the not too distant future that we will have early warning pushed out for enough to prevent end runs and to provide at least three hours early warning."

The burden of flank defence has fallen entirely on the United States. American radar picket ships and planes, many operating out of Argentia, Nfld., patrol far out to sea and the U.S. is building "Texas towers"—floating radar stations—off the American eastern seaboard.

Officials here say they hope that when the DEW (Distant Early Warning) radar line is completed across the Arctic this year it will have sea wings which will extend far into the Pacific and across Greenland and Iceland to Norway.

David Pollock Funeral Set For Thursday

Funeral services for David Cameron Pollock, 77, native of Paisley, Scotland, and resident here since 1911, will be held Thursday at 3 p.m. at McCall's.

Interment will take place at Hatley Memorial Gardens.

Mr. Pollock, who died in hospital Saturday, was a member of the White Cane Club of Victoria, Confederation Lodge AF & AM, and First United Church.

Survivors include the widow, Elsie, at the family residence, 428 Menzies Street; two daughters, Mrs. G. Twamley, Victoria, and Mrs. P. Russell, New Westminster; four grandchildren, and sisters and brothers in Scotland.

BELOVED COMEDIAN

Sir Harry Lauder, the great Scottish comedian who died in 1950, was knighted in 1919.

Advertising Pays Off

ROCKPORT, Ind. (AP) — Sam Wanger, 69, advertised for a wife today. Sam was following the successful example set by Ben Mayville of Mount Vernon, Ind. Mayville advertised in an Evansville, Ind., newspaper for a wife or a housekeeper and got 72 replies.

FUNERAL NOTICE

An Emergent Communication of Britannia Lodge No. 73, A.F. & A.M., B.C.R., will be held at the Masonic Temple, Fisgard St., Victoria, B.C., on Thursday, July 4, 1957, at 1.15 p.m. for the purpose of attending the funeral of our late Brother Thomas Hogg. Members of sister lodges and visiting brethren in good standing are requested to be present.

By order of the Worshipful Master.

W. J. C. BROWN, P.M., Secretary.

FOR RENT
MODERN BUNGALOW
Oil-O-Matic Heat
Full Basement
3928 WINTON STREET

Defence Cuts Restored To Ike's Arms Budget

WASHINGTON — The Senate has handed President Eisenhower a resounding budget victory by unanimously passing a $34,534,229,000 bill to run the armed forces for the next year.

The action would restore nearly all of the house cuts which the president had labeled a threat to national security.

The measure, approved by the senate in an overtime meeting Tuesday night, was the biggest money bill of the session and a near record for a peacetime defence bill. It was approved by a 74-to-0 roll call vote after the senate beat down two drives to make further cuts in the measure.

The bill now goes to a senate-house conference committee to thresh out differences in the totals voted by the two chambers for the armed services. Senators agreed in advance that their total would have to be cut somewhat to reach a compromise with the house.

The senate measure would restore $971,504,000 of the $1,200,000,000 in house cuts termed dangerous by Eisenhower.

VIPs Landed After Mishap

RICHMOND, Va. (AP)—A U.S. air national guard C-47, carrying Gen. Alfred M. Gruenther and representative William Tuck (Dem. Va.) made a safe emergency landing at Byrd airport Tuesday night after circling the field with one landing gear locked in an up position.

Striking Miners Ordered to Pay Rent

MURDOCHVILLE, Que. (CP)—Striking workers renting houses from Gaspe Copper Mines Limited received notices from the company Tuesday that back rent, unpaid since the strike against the company started March 11, must be paid in full by July 8.

Company manager W. G. Brissenden said 75 letters were sent to striking members of the United Steelworkers of America (CLC) during the weekend.

The letter said large arrears have accumulated and "the situation cannot be permitted to continue." If the rent owed is not "paid in full by July 7, the account will be handed over to our solicitors".

Before the strike, rent payments were deducted from the pay cheques of the tenants.

STRIKE
It lucky with a fine luncheon, dinner or snack in the
Colonial Dining Room
JAMES BAY HOTEL
Open Till Midnight

KOOLVENT
ALUMINUM AWNINGS
For Free Estimate
CALL 3-5010
Showroom: 919 Fort

why do Canadians prefer CANADA DRY TONIC WATER?
Costs much Less * Tastes much Better!
CANADA DRY TONIC WATER
SIX FOR 42c PLUS DEPOSIT
HANDY 6 BOTTLE CARTON
CD-9048

SHOP HERE SAVE MORE AT S & P
Big Choice Better Values
Delivery Service

Mandarin Oranges	11-oz. tin	2 for 29¢
Asparagus Tips	Aylmer, 12-oz. tin	2 for 35¢
Fruit Cocktail	Doles', fancy, 15-oz. tin	2 for 49¢
Honey	No. 1 Dark, Prairie Queen, 2-lb. tin	59¢
TOMATO JUICE	Aylmer, 20-oz. tin	2 for 29¢
TOMATO KETCHUP	Taste Tells, 11-oz. bottles	2 for 35¢
Beans	Dewkist, Green Cut, 15-oz. tin	2 for 33¢
Tuna Chunks	or Flaked Light Meat, ½, Bonito	2 for 35¢
Peaches	Australian Golden Areas, 28-oz. tin	39¢
Tide	Giant size pkt., 7c off. SPECIAL	78¢
Soap	Guest Ivory with Sponge	4 for 29¢

FREE PARKING AT S & P
New Enlarged Lot at the Door!

★ MEAT DEPT. SPECIALS ★
BLADE or CROSS-RIB ROAST Per lb. 59¢
VEAL STEAKS SPECIAL. Per lb. 59¢

FEED GRAIN GROCERIES SEEDS HARDWARE
Scott and Peden LTD
510 CORMORANT 4-7181

The Vanity's Great Semi-Annual
CLEARANCE SALE
Starts Thursday 9 o'Clock

We have many beautiful shoes on order for FALL and this SEMI-ANNUAL CLEARANCE SALE is to make room for our new shoes—all broken lines must be sold—many shoes at half-price and less.

SMART PUMPS AND SANDALS
Values to $14.00.
SALE PRICE 8.95

Broken Lines of Slippers
Included in one group.
Values to $3.50.
SALE PRICE 1.95

Clearance of Slippers and Moccasins
Values to $3.50
Sale Price 1.95

Please Do Not Ask Us to Exchange or Refund at Sale Price

Values to $10.00 for $5.95
Another large group of smart Pumps in high and cuban heels. Values to $10.00.
Sale Price 5.95

Casuals or Ballerinas
In black and beige
Values to $5.00.
SALE PRICE 2.95

FINE GROUP OF PUMPS AND STRAPS
In leather and suede, in broken sizes.
Values to $12.00
SALE PRICE 4.95

Values to $8.00 for $3.95
Group of smart Straps and Pumps in patent, suede and leather. Values to $8.00.
Sale Price 3.95

Wedgies, Casuals, Flats, Pumps
In high or illusion heels.
Values to $12.00
SALE PRICE 6.95

The VANITY Slipper Shop
1306 DOUGLAS STREET

My Biggest Story!
ACE REPORTERS OPEN YOUR EYES
AN editor's few words on a slip of paper have sent a reporter on the trail of the world's biggest story. Now, in a series of Star Weekly exclusives, ace newspaper men and women of the century will re-live their "Biggest Story," . . . playing the hunches, working the breaks, questioning, risking, digging for facts . . . waiting!
Actually the Biggest Story is dwarfed when these key newspaper men report their own experiences. Each week a different writer will entertain you with his or her personal assignment. All have a unique twist. They will cover a wide variety of subjects. When you read one, you'll want to read the series. This week's Star Weekly is on sale almost everywhere.
NOW IN THE EXCLUSIVE STAR WEEKLY

All-Nation Test On Clean Bomb Urged by Ike

WASHINGTON (AP) — President Eisenhower said today he will invite other countries to make on-the-spot checks on radio-active fallout at any future U.S. atomic weapons tests.

Eisenhower made the statement at a press conference in repeating that American scientists are convinced that, given another four or five years, they can produce a "clean" hydrogen bomb.

Eisenhower also reiterated that the U.S. is ready to suspend atomic weapons tests temporarily in an effort to reach agreement on disarmament, even though it may mean the loss of some scientific advantage gained from testing of weapons.

FALLOUT CHECK

Eisenhower's remarks about inviting other countries—presumably including Russia—to observe and check for fallout at any further U.S. weapons tests came as he talked again about the possibility of producing an H-bomb free of radioactive fallout.

He said if this country ever holds another nuclear weapons test he is going to invite every country in the world to test the amount of fallout.

Eisenhower, in response to a request for elaboration, said he did not mean that he would disclose U.S. atomic formulas to nations testing for fallout. But he said he would be glad to ask any nation to put testing instruments in there.

From Eisenhower's use of the word "there," it seemed he had in mind the invited nations would have representatives on the spot for tests.

MORE URANIUM

He also announced the U.S. is ready to grant what he termed considerably more uranium 235 to friendly nations for construction of atomic research and power reactors. The United States already has allocated about 88,000 pounds of U-235 for this program.

The president emphasized his continuing support for the new American plan to halt nuclear tests for 10 months.

Eisenhower said he had pointed out that the United States would not withdraw its plan to suspend tests under proper inspection procedures, plus some agreement to cease making nuclear bombs at a future date and to devote fissionable materials to peaceful uses. This offer, he said, always stands.

PM'S ADVISER — Allister Grosart, 50-year-old Toronto public relations official, is one of the major advisers to Prime Minister Diefenbaker, apart from top cabinet ministers. He spends much of his time in Ottawa. (CP)

Exchequer Court Here Sept. 9

The Exchequer Court of Canada will hold sittings in Victoria Sept. 9 and Vancouver Sept. 11, it was announced in Ottawa Tuesday.

After that the court will make a tour of Western Canada with J. T. Thorson of Ottawa presiding.

Hearings on matters to go before the court must be established with the registar in Ottawa by August 23.

MANY TONGUES

More than 1,200 different languages and dialects have been counted for North American Indian tribes of past centuries.

FACES OF DEAD FRIENDS STILL HAUNT HIM

Death Driver's Nightmare Continues in Prison Cell

Editor's note: Every fatal wreck leaves its human debris. A convict, serving 7-10 years for manslaughter, tells of his nightmares as he recalls the fatal night his five friends were killed in his car. Here is his copyrighted story from the Southern Michigan prison newspaper, The Spectator.

BY JOHN TEMCLO

JACKSON, Mich. (AP)—Ever drive a car from a prison cell? I do.

It is not the kind of drive that makes for pleasant dreams. Instead, it is a nightmare ordeal.

I've tried to break the habit. I've been to the prison mental health clinic. But I still wake up with visions of five young faces that shared the ride, haunting me.

I'm their driver. I was three years ago. I still am.

My prison sentence is not the real punishment for my murderous, drunken drive that never ends. My prematurely white hair is only an outward sign. My limp and stiff leg don't bother me at all compared with the realization that I turned highway M12 into a concrete murder strip for five friend and neighbors.

At first I couldn't understand why motor manslaughter called for a long prison term. Today, after three years in prison, I can appreciate the judge's reasoning.

He couldn't bring back the five people crushed to death on M12—but he could prevent me from causing other tragic accidents.

Too many drinks at a party and too many passengers in my seven-year-old, souped-up jalopy were things I took with me on that ride three years ago.

Six of us piled into the car and headed for a highway drive-in restaurant for breakfast. It had been a gay night with all the fun that only a teenage crowd can find dancing 'til dawn.

Goofed up with booze and benzedrine, I wheeled the old car with the confidence of a drunk. State troopers told me I drove my jalopy head-on into an oncoming transport truck. Its driver did his best to get out of my crazy path.

His effort to get out of the way may have saved his life. My drunken driving took five lives.

The real punishment is the haunting memory of the gay ride turned a death ride. I can serve my prison sentence. I cannot bring back my friends.

GREAT LANDMARK

Sugar Loaf mountain at the entrance to Rio de Janeiro harbor is 1,230 feet high.

BEER PRICE INCREASE HINTED BY BREWERS

An increase in the price of beer has been hinted at by Canadian brewers.

Says a pamphlet recently mailed out by the Dominion Brewers' Association:

"Tax pressures have already forced increases in beer prices in some provinces, and although brewers pride themselves on holding the price line, more increases may be in store unless there is tax relief."

Last beer price change in B.C. was in 1951.

China To Be Dominant Partner In Russ Alliance, Says Quaker

A prediction that China someday will become the dominant partner in its Communist alliance with Russia was made here Tuesday night by British Quaker Gigor McClelland.

Mr. McClelland, who has travelled in Russia and China, said the two countries will stick together but China will never become subservient to the U.S.S.R.

Urging a more realistic view by the West toward Red China, Mr. McClelland said Russia was gaining influence there by supplying goods that the West won't.

"There is no doubt in my mind the new Chinese government is firmly based and is going to lead China . . . to a higher standard of living," he said.

Mr. McClelland, who is managing director of a self-service grocery chain in England, spoke at a public meeting in the Victoria Friends' Meeting House on Fern Street.

The Communist government in China has ended economic chaos and corruption, he said, with a land redistribution program carried out with skill and finesse.

Mr. McClelland said he noted a sharp contrast between life in Russia and China.

China, with its rich cultural heritage has an advanced civilization although it is behind the Soviet Union in economic growth.

It is this cultural foundation that will enable China to ultimately surpass Russia.

"Chinese leaders have no hesitation in changing the doctrine to suit the needs of the country," Mr. McClelland said. "They have more flexibility."

IN COMPETITION

Because of its free-thinking ways, and potential power, China already poses a "problem" for Russia. In many parts of Asia they are competing against one another in their attempts to win friends and influence people.

Mr. McClelland believes that the Nationalist government on Formosa will eventually be reconciled with the mainland.

"Sooner or later the two will come together."

He does not think that Red China will use force to capture the island, even if the U.S. Navy withdraws from the strait, which is not likely.

PEACEFUL UNION

"China is prepared to wait for a peaceful union," he said.

"It's leaders know that the Nationalist government is dependent on the personality of Chiang Kai-shek. And they think that what they are doing on the mainland will in 10 or 20 years prove a success and act as a magnetic force.

"Then the people of Formosa will want to get on the bandwagon."

VANCOUVER ENTRIES

FIRST RACE—$850, for three-year-olds bred in Canada. Six furlongs:
1856 Little T. R. (R. Williams) 117
Prince Falcon (Sivewright) 117
1864 Lady Tommy (Fairholm) 107
1856 Patsy Mahone (Arterburn) 112
1824 Doree Dee (Richardson) 112
1804 Legal Action (Pederson) 117
Brown Ruffles (Coppernoll) 112
Pacific Queen (no boy) 112
1851 Bay Tod (Fugate) 117
Rely (Gibson) 112
Also eligible—
New Gold (Ulrich) 112
1824 Belle Amazon (Broomfield) 112
1864 Rydlewis (Webster) 117
1864 Mount Cheam (Marsh) 117

SECOND RACE—$850, for two-year-old maidens, four and half furlongs:
Merry Hill (Brown) 108
1905 Jay [illegible] 1
Dolly May (Coppernoll) 115
1825 Signal Lad [illegible] 116
Transport (no boy) 108
Jigaloo (Marsh) 111
Ky Fly (R. Williams) 111
1849 Gallant Cat (Frey) 111
Betteravia (no boy) 118

THIRD RACE—$850, for three-year-olds and up bred in Canada, six furlongs:
1898 Scotts Drive (Coppernoll) 113
1880 Teena Barb (Richardson) 107
01899 Candy Shower (Broomfield) 108
Powell River (R. Williams) 113
1872 Arden Does Too (Fairholm) 108
1883 Silver Leaves (no boy) 107
1896 Indian Springs (Sivewright) 113
Paxton Valley (Pederson) 107
1868 Lee Launee (Brown) 107
(1808) Major Level (Frey) 112
Also eligible—
1890 His Cameo (Marsh) 107
1890 Real Buy (no boy) 107
1856 Come On Win (Ulrich) 102

FOURTH RACE—$850, for four-year-olds and up. Six furlongs:
1867 Harvester (Ulrich) 113
1840 Co Siton (Coppernoll) 113
1872 Kitty Sands (Nishi) 108
1866 Ladner Meat (Frey) 113
Master Tag (Webster) 118
1781 Gold Venture (Pederson) 118
1818 Radiant Rab (Sivewright) 113
1867 Silvery Sin (Broomfield) 113
1875 Some Doings (Fairholm) 108
1866 Buckos Best (Marsh) 113
Also eligible—
1867 Teneile (Ventrella) 108
1815 Lady Asia (Fairholm) 108
1795 Day Shirl (Ventrella) 113
1868 Brighton Queen (Filipchuk) [illegible]

FIFTH RACE—$850, for three-year-olds and up. Six furlongs:
1862 Aurelle K. (Frey) 111
(1868) Pulse (Fugate) 115
1866 Goagread (no boy) 103
1724 East Cliff (Coppernoll) 108
1796 Delta Drive (Ulrich) 101
(1877) Celebrated (Fairholm) 115
1886 Launoah (Richardson) 108
1819 Prudent John (R. Williams) 113
1859 Bay Reader (Peters) 108
1896 Bobs Finale (Brown) 108
Also eligible—
1851 Does Won (Broomfield) 108
1802 Joact (no boy) 103
1879 Appy Thought (no boy) 103

SIXTH RACE—$900, for four-year-olds and up. Mile and 70 yards:
1823 Gordo Toro (Frey) 115
1882 Ten Buttons (Ulrich) 105
1842 G. I. Mail (Fairholm) 112
(1895) Big Al (Marsh) 115
1858 Invigilate (Pederson) 112
1909 Ready Standard (no boy) 120
(1887) Silent Warrior (Gibson) 107
1882 Ricky J. (R. Williams) 115
(1876) Win For Me (Arterburn) 110
1842 Cant Wait Long (Parent) 110
Also eligible—
1842 Eastern Epic (Fairholm) 105

SEVENTH RACE—$1,000, for four-year-olds and up. Six furlongs:
Renmerb (R. Williams) 108
1843 Sir Fleetway (Arterburn) 110
(1835) Avondale (Sivewright) 110
1856 Gunners Record (Marsh) 110
1844 Spending Spree (Ventrella) 115
(1843) Porters Pebble (Fugate) 115
1844 Canorous (Richardson) 115

EIGHTH RACE—$900, for three-year-olds and up—Six furlongs:
1891 Mybestiloyou (Pederson) 113
1863 East Weymss (R. Williams) 108
1891 Cabbet (Sivewright) 116
1863 Chicks Last (Fugate) 108
(1857) Maltese Belle (Fairholm) 111
1891 Rio Rrive (Gibson) 108
1787 To By Fore (Arterburn) 113
1889 Chalon (Marsh) 113
(1840) Looks Better (Broomfield) 121
(1850) Riskshot (Ventrella) 111
Also eligible—
1863 Imponderable (Frey) 113
1829 Larks Fly (no boy) 118
(1874) Flash Bet (Ulrich) 116

SUB RACE—$850, for four-year-ols and up. Six furlongs:
1871 Lord Itry (Coppernoll) 113
Actland (Fairholm) 103
1872 Flurry (Marsh) 113
1791 Overset (no boy) 113
1897 Prince Harry (Sivewright) 113
1906 Smoggy (Richardson) 118
1887 Shannonwood (no boy) 113
1888 Lothario (Frey) 118
Irish Mille (Ulrich) 113
1888 Winter Range (R. Williams) 113
Also eligible—
Johnny O'Terron (Webster) 118
1897 Dobry (Marsh) 113
First post—5.15 p.m.

STURDY SHIPS

Deep-sea trawlers from English North Sea ports go as far as northern Norway for fishing.

Cool, Smart
Summer Dresses $5.95
HATS . . 2.95
Individually Styled
Just say "Charge It" and your credit is approved
PLUME SHOP Ltd.
1740 Douglas Street

modernfold
FOLDING DOORS
See Them Now at—
Douglas Building Supply Ltd.
2811 DOUGLAS ST.
Phone 5-1428

BERRY AND FRUIT GROWERS
Hallocks, Paper and Veneer
Crates and Boxes, Paper and Wood
for Berries, Fruits and other purposes.
DALZIEL BOX CO. LTD.
2800 BRIDGE STREET
4-1422 4-3814

Individual Dry Cleaners • Shirt Launderers
Quality DRY CLEANERS
11 Convenient Locations 2-9141

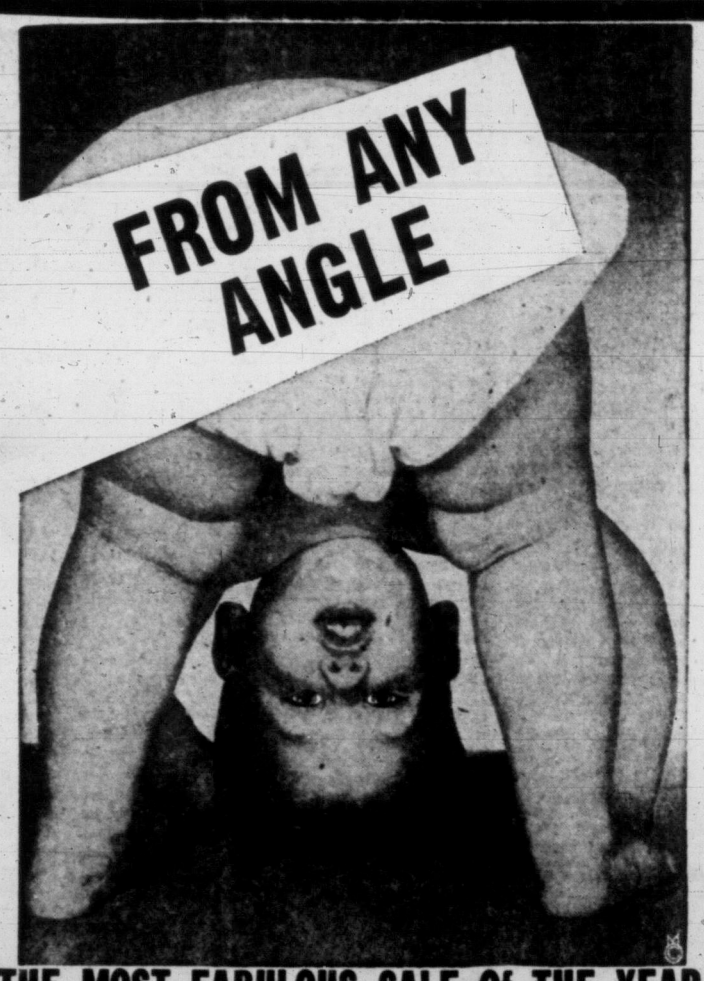

THE MOST FABULOUS SALE Of THE YEAR
86 BRAND NEW 1957 PLYMOUTHS and CHRYSLERS
(ALL SERVICED AND READY TO ROLL)
No "ifs"—"ands"—or "buts"—OLSON'S WILL PAY TOP MARKET PRICES PLUS . . . AND WE DO MEAN PLUS
THE GREATEST TRADE ALLOWANCE OLSON'S HAS EVER OFFERED
THEY'RE GOING FAST—DON'T DELAY—CALL IN RIGHT AWAY!
OLSON'S CORNER YATES AND COOK PHONE 4-1144 OPEN 'TIL 10 P.M. DURING SALE

at STANDARD FURNITURE
JULY Clearance
DRAPERIES
The once-a-year opportunity to purchase fine-quality drapery, curtains and upholstery fabrics at a small fraction of regular price. 6 main tables of fabrics sorted into price groups!

TABLE 1
1,000 yards 36 and 48-inch goods, PLAINS or PRINTS. Reg. to 3.95. JULY CLEARANCE
1.29 yd.

TABLE 2
1,500 yards, 48-inch PRINTS and PLAIN GOODS. Reg. to 3.95 yard. JULY CLEARANCE
1.69 yd.

TABLE 3
1,500 yards, PRINTS, reg. to 4.50 yard. JULY CLEARANCE
1.98 yd.

TABLE 4
2,000 yards, PRINTS and PLAINS, reg. to 4.95 yard. JULY CLEARANCE
2.49 yd.

TABLE 5
1,500 yards of fine prints and plain goods, reg. to 4.95 yard. JULY CLEARANCE
2.98 yd.

TABLE 6
Tremendous clearance of 2½-yard samples, ideal for cushions, slip-covers or upholstery.
½ PRICE and LESS

Plus many other special values in shades, Venetian blinds, bedspreads and curtains.

FLOOR LAMPS
Special group of smart, modern floor lamps. Regular up to $35.00.
JULY CLEARANCE
14.99 complete

ODDMENTS
Group of Ash Trays, Ash Stands and Stands only. To clear.
SPECIAL ONLY
99¢

JULY Clearance
MATTRESSES and BOX SPRINGS
Famous brand names, Restmore, Sealy, Hammond, Simmons
FLOOR SAMPLES
CANCELLED LINES
ALL SIZES
Some Slightly Marked
SAVE 25%

See These Few Examples:	Size	Reg.	SALE
3 Enchanted Night Mattresses	4-ft., 6	59.50	37.60
2 Rip Van Winkle Mattresses	4-ft., 6	59.50	46.70
2 Rip Van Winkle Box Springs	4-ft., 6	59.50	46.70
1 Slumber King Mattress	4-ft.,	59.50	44.50
1 Restfoam Mattress	4-ft., 6	89.50	49.50
4 Oxford Mattresses	4-ft., 6	39.50	28.76
3 Serta Posture Mattresses	4-ft., 6	59.50	39.90
2 Serta Posture Box Springs	4-ft., 6	59.50	39.90
1 Ajax Box Spring	4-ft.	26.50	19.90
1 Bermuda Mattress	4-ft., 6	39.50	24.50
4 Monarch Mattresses	4-ft., 6	59.50	39.50

MANY OTHERS IN 3 FT. 3 SIZE

Buy RECONDITIONED FURNITURE and APPLIANCES at our BARGAIN BASEMENT View at Douglas
Standard FURNITURE DENNYS OF VICTORIA
Right Through Yates to View 2-5111

Victoria Daily Times

THE HOME PAPER — Established 1884

Published every afternoon except Sunday by The Times Publishers Limited, 2631 Douglas Street, Victoria, B.C. The Times is a member of the Audit Bureau of Circulation; The Canadian Daily Newspaper Publishers Association; the Inter-American Press Association; the International Press Institute, and of The Canadian Press, which is exclusively entitled to reprint the local news published herein, and whose report may not be used without permission. Rights reserved on special dispatches and features. Authorized as Second Class Mail, Post Office Department, Ottawa.

STUART KEATE, Publisher — BRUCE HUTCHISON, Editor

A Matter of Timing

MR. DULLES' LATEST CLARIfication of his San Francisco remarks concerning Red China makes one thing plain. The United States has no intention of changing its stand either in regard to recognition or trade in the near future. The U.S. Secretary of State does, however, inject a new note with his comment that American policy is based on how Red China conducts itself in international affairs, rather than on its domestic policies.

In view of this, he indicates, eventual U.S. recognition of Red China is not ruled out even if the communist regime continues.

Mr. Dulles believes that the Peiping Government will change its despotic nature as time goes on, whether or not it changes its ideology. This, of course, would imply a new and less aggressive approach to international probelms as well.

As it stands, the United States is at odds with its western allies on the subject of Chinese recognition and trade. Britain long ago recognized, without approving, the Peiping administration, and recently moved to broaden trade relations.

Heretofore, the Canadian Government has unofficially favored recognition but has not taken a definite step due, as Mr. Pearson recently pointed out, to mixed opinion among the Canadian public, and the upset which would result in our relations with the United States. The benefits of recognition and trade, he said in effect, while appreciable, would not be worth a new disagreement with the nation which is our nearest neighbor and the chief bulwark of defence against global communism.

President Eisenhower himself has said that he personally sees no harm in trade with Red China. No doubt there are others in Washington and the country at large who agree with him. But the feeling of Congress and the U.S. public is still opposed, and this is a reality which the President and Mr. Dulles must take into account.

It must not be forgotten that the United States holds a unique position in its relations with Red China. Throughout the exile of Generalissimo Chiang Kai-shek the U.S. has sponsored and supported the Nationalist Government. No other country has so completely and continuously backed the Formosa regime. To recognize the Peiping Government thus would mean a much greater shift of policy for Washington than it would for any other western country. There would be an implied desertion of an ally, which Mr. Dulles stressed in his speech last week.

He foresaw serious effects on the Nationalist Chinese, on anti-communist Chinese still in China, on anti-communist Chinese in other countries, and on the policies of Asian nations which still reject communist overtures.

In addition, the United States bore the brunt of fighting in the Korean war, in which Red China was the principal antagonist. The U.S., too, is the most outstanding, if not the only, nation whose nationals, including missionaries, are still held in Red Chinese prisons on political charges.

All these are potent arguments in maintaining anti-Peiping sentiment in the United States. Red China itself could do much to ease the situation, but while demanding recognition and a seat in the United Nations does little to meet American objections in a practical way.

Meetings between Peiping and Washington representatives held in Geneva over the past two years have achieved nothing in the way of closer understanding and agreement. There has been no real forward step since the partial release of prisoners by Red China as a result of one of Mr. Dag Hammarskjold's first official acts on becoming United Nations Secretary-General.

These, of course, are less powerful considerations than the fundamental fact that Red China is of a size and importance in world affairs that must ultimately be recognized. As one observer has said, although Red China does not occupy a U.N. seat it is present at every U.N. discussion—in other words the U.N. members must make their decisions with Red China in mind.

Mr. Dulles has made it clear that he recognizes these facts. U.S. policy on Red China is now officially a matter of timing rather than of principle—which represents a major forward step.

Holiday Traffic Toll

ONE LADYSMITH MAN WAS killed while repairing his truck and one other British Columbian died in highway accidents over the holiday weekend.

That is two too many. But, in comparison with the toll in certain other parts of Canada—a new record number—the people of this province appeared to prove that excessively heavy traffic need not be matched by a correspondingly heavy slaughter on the road.

Anyone who drove up-Island during the three-day period knows at first hand how congested the highways were. Yet, with few exceptions, drivers avoided serious mishaps. This, we believe, was more than a matter of luck.

The people of the Island and the province have shown on numerous occasions that, confronted with conditions which could give rise to serious accidents, they exercise that extra bit of caution which makes driving safe. When they are alert to danger, they generally avoid it.

Apart from the Ladysmith fatality, the experience of Islanders last weekend brings home a definite point on safe driving. The average motorist can handle his car adequately when he gives his mind to driving and when he avoids carelessness.

The problem is to keep drivers concentrating on driving.

Unrest in Argentina

ARGENTINA IS APPARENTLY inheriting the unhappy legacy of Juan Peron, an economic and political bequest highly embarrassing to the provisional government of President Aramburu.

At the time of his fall Peron had pushed the Argentine economy almost to the verge of collapse. Since his removal, the cost of living has continued to climb. Food is higher. Its increase in price is far above the wage raises which have been granted. The lower income groups are beginning again to feel like "the shirtless ones" and to act like them.

There is even, in some instances, an inclination to look back on "the good old days" of Peron by those who fail to see their plight as the direct outcome of Peronist policies.

The situation is not a happy one for the Argentine. On one hand the pro-Peron interests are finding support among a large number of the working groups. On the other the pro-democratic forces are finding fault with the slowness of Aramburu in dismantling the structure of Peronism.

The political unrest doubtless stems from economic causes directly attributable to the destructive policies enforced by Peron, but not recognized by a large section of the population—the section to which Peron made his appeal.

As conditions in Argentina grow uncomfortable, there is one element of optimism. Despite the criticism of the more outspoken democrats, President Aramburu and Vice-President Isaac Rojas still enjoy a large reservoir of goodwill in those who recognize the evils of Peronism and understand the difficulties it created and left after the dictator was removed.

There is admittedly a deal of restlessness in the great South American country. But the forces of democracy have not fallen entirely from popular favor. If the nation's economy can be restored, the inclination to revert to an authoritarian state will decline. Without economic improvement there are bad times ahead for President Aramburu and those who accept his continued protestations of democratic belief.

Heh, Heh, We Didn't Really Mean It

PREMIER BENNETT IS REported as saying that his Government will not press Ottawa "unduly" for a better deal for British Columbia. The reason, he says, is that "people must realize that when campaigns are over there can be no partizanship between parties or governments on any level."

The only meaning that can be taken from these words is that the whole Social Credit election campaign of demanding a "better deal from Ottawa" was just so much guff put out for campaign purposes and that there was no real grievance, no need for a better deal, and that there is now no intention of pursuing what was ballyhooed as a genuine and just demand for the removal of iniquity and discrimination.

The Premier, if reported correctly, is being more than candid. His remark will make interesting reading when the next election campaign comes around.

The New Crew

OUT DAMNED SPOT — By B. A. TOBIN

Greener Than a Gardener

THE bell clangs, the boxers go at it in three-minute rounds, and pretty soon, win, lose or draw, the bout is over. The combatants go home and the whole thing's finished until the next time. And they have a choice as to whether there'll be a next time or not. With wrestlers it's even more convenient. They're only pretending. The poundings and stampings rarely bruise, the groans are brought forth in an agony of histrionic effort rather than an agony of pain, the knockouts and rages are merely standard equipment, like the ropes and the canvas floor. The final bell ends the incident in any case. The hours of combat are clearly specified in the contract.

Tobin

And in the larger field, in international warfare, there is a beginning and an end to the actual fighting, even though to those engaged it may appear to go on forever. It is true that modern wars may end in truce arrangements that never seem to be entirely settled, but at least the firing ceases. For most practical purposes the war is over.

But it's much otherwise when you take on nature as an adversary. There's no final bell, no dressing-room arrangement, no truce in any contest with the world of growing things.

Once you throw a challenge to such an opponent, once you take on a struggle against the combined forces of photosynthesis, osmosis, germination, geotropism, transpiration, plasmolysis and their allies, there is no truce, no end and no quarter.

Walk into a jungle such as I inhabit. Clear a little patch of brown earth. Before you have got scythe, pick, mattock, hoe, rake and shovel back into the basement again, nature's troops are on the march.

Quick Invasion

By next morning tiny green sprouts will be rearing their heads in the patch you so laboriously cleared. Within a couple of days grass and chickweed will have greened it over. Within a week or so the heavier growths of dandelion, sourgrass and thistle will have made their appearance.

After a fortnight—in my particular jungle—blackberry vines will be competing with briar for domination of the patch. Salal and Oregon Grape will be crawling in from the edges. Within a few days more, aspen sprouts will be poking up through the tangled mass. From there on, the forest has reclaimed it.

What can you do against an opponent like that?

You can fight only in the daytime, and for a limited period at that. But while you sleep, while you eat, while you wipe the sweat from your brow, even while you lift the hoe for another desperate chop, the enemy is pushing, growing, feeding, spreading, thrusting—undeterred, implacable, inexorable and tireless.

To leave the patch for an extended time while you are engaged in other duties is fatal. You will not be able to locate it again. I have found a tree one inch thick growing where a few months earlier I had been picking head lettuce. Indeed, the path itself will disappear unless you use it regularly.

The sproutings from below, the creeping encroachments from the sides, the showerings of leaves and seeds from above, place your earthworks under constant three-dimensional siege.

No ramparts can withstand such an onslaught. Unless you reinforce the garrison with daily—almost hourly—hoeing, plucking and raking of the infiltrating enemy, you must see the field of battle completely over-run.

The allies arrayed against you are agreed on only one thing: the bare patch must be covered. In all other respects they are enemies of each other.

To the Death

In their eagerness to encompass your downfall they will turn on each other, throttling the weaker allies, suffocating the slower, shading the smaller and giving up only to superior force. It is a case of dogwood eat dogwood, and the bark is combined with the bite.

Only with the most loathesome of chemicals can man fight such an opponent. With sprays of foul concoctions he can pursue a scorched earth policy and claim the bare soil for his own.

But, like the atomic bomb which poisons the earth for user and victim alike, his weapon will do him little good. For the purpose of the little patch is not merely to preserve a brown barrenness but to provide space for more favored vegetation—peas or beans or violets.

The chemical scourge that kills the wild plants will be even more effective on the tame ones. The victory is a hollow one, its fruits turn to ashes.

No, chemical warfare is not the answer. The only recourse is eternal vigilance, eternal care, eternal labor. Either that or develop an appetite for weeds.

Adam may have thought distant fields looked greener. But he should have found out what that chlorophyll was really doing before he came outside.

MARKED for ✓ READING

NEW ZEALAND'S EXAMPLE

The mature tolerance between the races that exists in New Zealand is, I feel, New Zealand's major contribution to present day life and it sets an example to the whole world.

—George Cochrane, a London school teacher.

DENNIS THE MENACE

"OH-OH! IT'S EITHER BEDTIME, OR HE FOUND SOMETHIN' I BUSTED!"

From Our Files

July 3, 1897 — During June, 1,577 books were issued by the Victoria Public Library, 784 to women and 793 to men. The greatest number taken out in one day was 121 and the average number 66. Eighteen new members joined.

July 3, 1917—Petrograd: The new Russian offensive in Galicia has resulted in the capture of 6,000 more prisoners.

July 3, 1937—Moored in the inner harbor is the yawl Te Rapunga, in which three world adventurers arrived here on Dominion Day after crossing from New Zealand. The voyagers are George Dibbern, owner, Roy Murdoch and Eileen Morris.

As Our Readers See It

'Long Way Downhill'

We have gone a long way downhill in journalism if it is to be accepted that convicted murderers are the type of people whose views should be given top publicity, particularly when the victims' blood is hardly dry on their hands.

I refer to the Syme diatribe on hanging, published in the Vancouver Sun and reported in other daily newspapers.

Let me speak for a great many persons in this district who did not relish this, nor the previous reference in a Victoria Colonist news report of the reprieve which inferred that the "people of Duncan" were all very happy about the outcome. Nothing could be farther from the truth.

This is not meant to be vindictive (Syme is not known personally to the writer); nor is it a discussion of capital punishment in general. We have existing laws. Under them, Syme was found guilty of murder and was sentenced. Two appeal courts unanimously upheld the decision. The alternative of manslaughter was not entertained, indicating clearly that all the civilian and judicial opinions agreed on the nature of the crime.

Promotion of petitions was purely a personal matter. There never was any public move in that direction.

Why the Victoria Daily Times took upon itself to make a newspaper appeal to Ottawa only the Times can know. Why the late government, in its expiring days, set aside all judicial opinion is equally obscure.

There has been a barrage of organized pressures from a few persons concerned, in which some newspapers have participated. A few words from the side which has been silent publicly but quite critical privately should have been heard long ago.

The case is closed, but it should be made known that a great many residents of Duncan and district have other opinions than those which have been publicized. Let them not be insulted with advice from a man who was quite ready to take the life of a friend but has been exceedingly anxious to preserve his own skin. The time for his profound thought was last New Year's morning.

J. B. CREIGHTON.

PO Box 27, Duncan, B.C.

Spiritual Awakening

Like the careful family doctor the DeCourcy Intelligence Digest, whose business is the world's political health and recording of its pulse, has taken time out from mundane affairs to issue a spiritual prescription for Great Britain as follows:

"One looks back: "What has saved Britain over and over again? What can we learn from the past to help us in our present extremity? . . . History tells us that Britain has always recovered after a fresh spiritual awakening. She needs this now. . . She needs a vision of God's plan for Britain in world history and of her true destiny in great affairs . . . In short we need dedicated men and women who fear God and act accordingly.

"We were once powerful for the finest causes in history. It is not for that we should humble ourselves and repent. It was God who made us mighty, and it is we who have sold our greatness for a miserable deception . . . Our national sin has been to worship scientific materialism. We have made a god of Science which has given us the H-bomb . . ."

Methinks this is good advice for Canada too, and now that Mr. Diefenbaker and his colleagues have been entrusted with the reins of government would it not be the highest wisdom to issue a proclamation dedicating themselves and "all who are set in authority over us" for the task of government in a national ceremony paying meet homage to Almighty God and submit to his rulership?

C. M. CADWALLADER.

2875 Delatre Street.

'Peace on Earth'

The reply of Lester B. Pearson to a question by editor Blair Fraser in Maclean's: ". . . What we need at the United Nations' Assembly is a restoration of Anglo-American leadership, and that means unity between the two governments . . ." reveals, at least to me, that even in our most enlightened circles reliance is still placed in having the national or regional foot handy to press gently on the scale of Justice.

The six-year-old children were just starting school when the United Nations was born. The charter of the United Nations begins with that stirring pledge: "We, the peoples of the United Nations are determined to save succeeding generations from the scourge of war . . ." What a wonderful vision (all people living in peace under world laws, world courts and a world police force.

Now our youth are 18 and ready, if "we," the people, have lived up to our pledge by giving proper school and Sunday school instructions, to start bringing about peace on earth nationally and internationally.

WILLIAM MITCHELL.

89 South Holdom Avenue,
Vancouver, B.C.

'Real Canadians'

In defence of Mrs. Marshall's remarks in regard to "England Slipping": It is quite apparent to everyone that both England and France have become second-rate powers, and especially since the Suez venture.

It is also obvious that the Canadian-born and those who have become new Canadians over the past generation have shown some disgust to certain expression as "Her Majesty's Dominion," "Her Majesty's loyal opposition," "The Motherland," "The Union Jack." These expressions smack of colonialism and of Canada being a subservient state. Let's get away from this and be real Canadians and moreover have our own flag.

Mr. Diefenbaker could well play a very diplomatic role in asking Mr. St. Laurent to become the next governor-general and thereby win outstanding favor in Quebec. It would be a smart move for the present premier to make, if Mr. St. Laurent should resign from the Liberal leadership. A finer, more courteous, diplomatic and fluent statesman would be hard to find.

O. D. DAVIS.

240 Cook Street.

Need Visas

For two years, my family—wife and daughter who are in Europe—can not obtain visa for coming back to Canada, to their residence. I as father and husband, and a new Canadian am forced in this way to ask the Government of this country to grant visas to my family so that they could come back here.

MIKE KRYCEEN.

1184 Selkim Avenue,
Winnipeg, Man.

FROM OXFORD — By JOSEPH ALSOP

A Race Between Problems

THIS reporter has just enjoyed an experience which was not news, quite certainly, but still seemed to possess more than enough significance to deserve comment. It was a conference of experts on the Soviet Union—"Sovietologists" now they wrily call themselves—held under the auspices of the Congress for Cultural Freedom at Saint Anthony's College here in Oxford. The experience was odd in more ways than one. More than two score of the leading students of this grim new subject which history has thrust upon the universities of the West, had assembled here from England, America and half the nations of Europe.

Alsop

The main business of the conference was transacted in English (although there were also lapses into the distantly related tongue now spoken by American sociologists, with their strange gabble about "societal structuring" and the like).

A vast apparatus of learning, a great wealth of detailed knowledge of that other-side-of-the-moon which is the Soviet Union, were displayed at the daily sessions. And sometimes there were less academic and more moving moments, as when a refugee who had taken a leading part in the Hungarian rebellion quietly analyzed the motivations of those days of human glory and political tragedy.

Sharp Contrast

Maybe it would have seemed less odd if the entire experience had not been enclosed, as it were, in Oxford's mellow beauty and unchanging pride. To sharpen the contrast, the university conferred a batch of honorary degrees in mid-conference.

So one went straight from a stern morning of discussion of the Soviet future to the fantastic tudor splendors of Oxford's academic ceremonial, and then to a magnificent luncheon for the degree-getters in the great sun-flooded library at All-Souls.

Altogether, one could not help reflecting on the opposing values and quite opposite strengths of the two different kinds of society—the iron Soviet society which was the topic of the Sovietologists' conference, and the free Western society of which Oxford is a ripe fruit.

Yet it was another contrast, of a different sort, that lent a deeper significance to this occasion.

The last such Sovietologists' rally, held two years ago at Milan, was first convulsed with controversy and then bitterly cast down by the famous paper of the English economist, Peter Wiles. Wiles then pointed out that the huge Soviet economy, paying low wages to labor and investing an enormous percentage of each year's national income in new capital developments, must be expected to develop very great power.

Wiles' suggestion, that the Soviet system had its own special, ugly but undeniable brand of "efficiency," was at that time almost revolutionary. But today the Soviet Union's vast military-industrial-economic power is taken for granted, at least by the experts.

Two years after Milan, the Oxford conference's theme was, not the power of the Soviet economy, but the evolutionary difficulties of the Soviet system as a whole.

By all but one or two, it was accepted that the monolithic pattern of Soviet society was now being strangely altered by the effects of the Soviet industrial revolution and many other interacting pressures.

Extent of Change

The questions chiefly debated were not whether the Soviet Union would change, but how it would change, and how fast, and how far.

There was no such smug, oleaginous false optimism as you can sometimes hear in Washington, from those who hope that the main problem of the West will be obligingly solved by a Soviet collapse.

But there was sober, factual debate about the changing role and composition of the ruling Communist party, the straining organization of industry and agriculture, the persistent ferment of the Russian intellectuals and students and the other grave problems that now confront the Soviet rulers.

It was comforting to hear Soviet problems being debate instead of Soviet strengths. The last two years have revealed, beyond doubt, that despite its frowning facade and harsh inner machinery of tyrannical repression, the Soviet society has many problems and just as real problems as the Western societies.

Diluted Comfort

But the comfort was a bit diluted, if one had just come from the troubled Middle East, as this reporter had done.

Inconsiderate questions kept popping into one's mind, such as the question about what will happen if the Kremlin chooses to play the card of all-out hostility to Israel, thus causing American diplomacy in the Arab lands to fall apart like a house of cards.

And to those questions there was only one answer, that the present world drama is like an unearthly race between the developing problems of the Soviet Union and the West.

(Copyr't 1957, N.Y. Herald Tribune Inc.)

UN CORRESPONDENCE — By CHARLES LYNCH

'Art of the Possible'

NEW YORK—It has been said that the UN is nothing more than the sum of what the member states want it to be. We are in agreement with this view, and to the best of our ability we have tried to refrain in this correspondence from appearing to criticize the United Nations as such—instead, when things seemed not to be going well by our lights, we have endeavored to trace the cause to the nations principally concerned, keeping in mind that diplomacy, like politics, is frequently the "art of the possible."

Lynch

We confess that it is difficult to apply this rather charitable philosophy in assessing the UN's role in the matter of Hungary, and the events stemming from the report of the special committee appointed by the General Assembly to investigate the uprising of the Hungarian people last October and November, and the intervention by the Soviet Union.

The long debates on Hungary at the last General Assembly session ended with a resolution condemning the actions of the Soviet Union, and with another resolution appointing the investigating committee. There was no evidence that the Hungarian people or the world at large were very impressed by either of these actions, but there were grounds for believing that everything possible had been done within the United Nations framework.

What is open to question now is whether everything possible is being done in the light of the report made public this month by the investigating committee. As is known, the report was a remarkable United Nations document in that it was in most straightforward language, and that it found the Soviet Union and the puppet government of Hungary guilty as charged.

DIFFICULT QUESTION

The question of what the General Assembly can do about this report is not an easy one to answer, but it is not unreasonable to imagine that the sponsors of the original resolution would have given some thought to the matter, and would be in a position to handle the report as something other than a "hot potato."

Such does not appear to be the case.

The 24 sponsors of the resolution setting up the committee have convened here under the chairmanship of Ambassador Henry Cabot Lodge of the United States, who throughout the General Assembly debate on Hungary had played the role of prosecuting attorney.

Mr. Lodge informed his colleagues that in his opinion the report on Hungary was a monumental and historic document, and that the General Assembly should meet in special session to consider it. There were cries of "hear, hear" from the delegates from the United Kingdom, Australia and New Zealand, who felt that such a session would have maximum impact if it were called right away. These delegates, it should be said, had felt the General Assembly had been unduly harsh with Britain and France last winter over the Suez affair, and had been too inhibited in its treatment of Russia over Hungary.

But hold, said Mr. Lodge, we must work out in advance some idea of what we want the General Assembly to do. That takes time—we must be prepared. And besides, if we put it off until September, we will have a number of foreign ministers here for the opening of the regular General Assembly—that will make for a better debate. And further, too early a session might upset the current disarmament talks in London.

What did Canada have to say? All she had to say was contained in a release issued by the department of external affairs of June 20 voicing the assumtion that "the committee's report should be handled at the 12th session of the General Assembly, which opens in New York in September." The impression, whether intended or not, was that Canada favored no earlier consideration of the report.

This statement of a Canadian viewpoint not in agreement with the feelings of the United Kingdom, Australia and New Zealand was issued the day before the Progressive Conservative Government took office in Ottawa. It has become obvious that it was issued on a departmental level, rather than a cabinet one. The fact is, however, that it remains as Canada's recorded position on the matter of whether or not the subject of Hungary merits urgent General Assembly attention.

The situation at this writing is that Mr. Lodge, while wishing to give an appearance of urgency, will settle for a September debate, and that the committee's report will be permitted to gather dust until that time. In following this course, the sponsors of the Hungary resolution appear to be displaying somewhat less gumption than the men who made up the committee and wrote its report—not to mention the fact that there is far less planning in evidence than was the case during the Assembly's chastising of Britain and France.

LONDON LETTER — By WALLACE REYBURN

Panning the Pie Picnic

LONDON—Names in the news they're talking about right now. . . : The Americans will never be allowed to hear the last of that incident of Eisenhower and the blueberry pie—not that anybody here knows what blueberry pie is, since that particular berry is non-existent in these parts.

The cartoonists (one depicted a Wall Street crash at the news that Eisenhower had a second helping of strawberry shortcake), the humorist (one has printed an investors' guide based on shares to buy and sell according to what Eisenhower has to eat) and the food, financial and political experts are still hard at it ribbing the Americans' tendency to panic and deriding the fact that a country's economy can be ruled by its president's stomach.

Reyburn

And now along comes author John Steinbeck to make yet another gibe at the president.

Steinbeck is here in the course of writing his column for U.S. papers—a column which appears irregularly, he says, because his employers agree that he can't be sure from day to day that he won't have a hangover or be in jail.

His comment on Eisenhower: "He is the only person I know who has vacations from his vacations."

* * *

John Diefenbaker has emerged very suddenly as a popular new personality with the English, following the election which had Canada on the front pages and in people's discussions more than I can remember for many a year.

Whether it was because of Canada's new importance in world affairs or because a surprise change of government is always newsworthy, the word "Canada" is being heard all over the place here and those I talked to are all for this man Diefenbaker.

When I have asked why, the answer has invariably been: "I like the sound of him."

A great help in forming this opinion has been his stated aim to have Canada looking less towards the States and more towards Britain.

* * *

Folks here were overjoyed that Prince Philip jumped the gun on an official announcement of the Royal visit to Canada and the U.S.

Constantly riled at what has been described as "the go-slow, keep-it-dark, not-a-word-to-the-public" attitude of the advisers to the Queen, people in this country are not the least bit displeased that he dropped a brick.

"Good show! Let's hope he does it again," they say. They regard him as the breath of fresh air in the suffocating atmosphere of red tape around the Queen.

A name that will ring a bell with older Britishers now living in Canada is Hughie Gallacher, great prewar Scottish soccer star and one of the greatest ever.

A drunk since his great days, he jumped to his death in front of a train prior to appearing in court on a charge of ill-treating his son.

Sad to see these sports pros go to seed on retirement. Though they may feel in their prime, their physiques won't let them go on past 40. I always think what a jolt it would be to any man to tell him he must give up his dedicated job when he's 40 years old.

WEATHER SYNOPSIS

CITY'S WEATHER RECORD

Sunshine, 1957	1,112.9 hrs.
Last year	1,106.3 hrs.
Precip. to date	12.20 ins.
Last year	9.81 ins.

SYNOPSIS—A ridge of high pressure will bring mostly sunny skies to the southern coast today along with slightly warmer temperatures. Moist air over the southern interior will still give scattered afternoon showers today but some clearing will follow Thursday.

A weak disturbance approaching the northern coast will bring mostly cloudy skies to that area today and increased cloudiness to the northern interior and south coast on Thursday.

DOMINION PUBLIC WEATHER OFFICE 9 A.M. FORECASTS
Valid until midnight Thursday

Victoria: Mostly sunny today. Cloudy with sunny periods Thursday. Not much change in temperature. Winds southwesterly 15 occasionally reaching 20 this afternoon and becoming light tonight. Low tonight and high Thursday 52 and 67.

Vancouver - Georgia Strait: Mostly sunny today. Cloudy with sunny periods Thursday. A little warmer. Winds light occasionally westerly 15 on Georgia Strait this afternoon. Low tonight and high Thursday at Vancouver 52 and 72, Nanaimo 48 and 75.

West Coast: Variable cloudiness today. Mostly cloudy Thursday. Little change in temperature. Winds light. Low tonight and high Thursday at Estevan Point 52 and 62.

TEMPERATURES YESTERDAY

	Min.	Max.	Prcp.
Victoria	53	65	--

ONE YEAR AGO

Victoria	50	65	--

ACROSS THE CONTINENT

St. John's	52	74	.44
Halifax	56	62	.02
Montreal	58	74	--
Ottawa	55	74	.09
Toronto	62	77	.18
Port Arthur	55	72	.54
Winnipeg	52	83	--
Regina	44	72	--
Saskatoon	45	74	--
Lethbridge	57	76	--
Calgary	47	70	--
Edmonton	49	68	--
Kamloops	52	76	--
Penticton	53	74	.11
Vancouver	54	68	--
Prince Rupert	48	62	--
Prince George	49	63	.04
Whitehorse	47	73	--
Seattle	50	69	--
Portland	48	75	--
Chicago	69	90	--
San Francisco	53	69	--
Los Angeles	64	85	--
New York	60	78	--

Sunrise, Sunset Thursday
Pacific Standard Time
Sunrise 4.17 **Sunset** 20.19

TIDES AT VICTORIA
(Pacific Standard Time)

	Time H.M.	Ht. Ft.	Time H.M.	Ht. Ft.	Time H.M.	Ht. Ft.	Time H.M.	Ht. Ft.
	High Water				Low Water			
2	6.19	6.5	20.11	9.2	1.29	4.1	12.52	3.9
4	8.01	6.3	20.45	9.4	2.48	3.3	13.31	5.0
5	12.05	6.2	21.21	9.5	4.03	4.4	14.03	6.1
6			21.59	9.6	5.04	3.6		
7			22.38	9.6	5.56	2.9		
8			23.17	9.6	6.41	2.3		
9	17.17	8.6	23.56	9.6	7.22	1.9	18.57	8.4
10			17.50	8.6	8.03	1.8	19.51	8.3
11	0.34	9.4	18.22	8.5	8.40	1.8	20.39	8.1
12	1.10	9.2	18.51	8.4	9.17	1.9	21.23	7.9
13	5.04	12.7	19.38	14.6	0.30	10.2	12.09	3.0

TIDES AT POINT ATKINSON
(Pacific Standard Time)

	Time H.M.	Ht. Ft.	Time H.M.	Ht. Ft.	Time H.M.	Ht. Ft.	Time H.M.	Ht. Ft.
	High Water				Low Water			
3	9.27	11.3	22.21	15.5	4.11	7.2	15.18	5.7
4	10.58	11.1	23.01	15.2	5.16	6.1	16.14	7.5
5	12.30	11.3	23.44	14.9	6.20	5.0	17.19	9.2
6			14.13	12.1	7.17	3.9	18.47	10.4
7	0.37	14.6	15.37	13.0	8.08	3.1	20.04	11.1
8	1.19	14.2	16.41	13.6	8.55	2.5	21.15	11.3
9	1.57	13.9	17.30	14.3	9.40	2.2	22.14	11.3
10	2.43	13.6	18.08	14.6	10.20	2.1	23.03	11.1
11	3.31	13.3	18.42	14.7	11.01	2.3	23.49	10.7
12	4.30	13.0	19.11	14.7	11.38	2.6		
13	5.04	12.7	19.38	14.6	0.30	10.2	12.09	3.0

SAANICH INLET

To determine tides in Saanich Inlet area: For higher high water deduct 14 minutes; for lower low water deduct 35 minutes; for half-tides (those other than highest and lowest) deduct 33 minutes.

COWICHAN BAY

To determine tides Cowichan Bay area. For higher high water deduct 16 minutes; for lower low water deduct 35 minutes; for half-tides deduct 32 minutes.

PTA ACTIVITIES

Cordova Bay Group Elects Officers, Honors Teacher

All offices, excepting president and corresponding secretary, were filled at a recent annual meeting of Cordova Bay PTA.

Members will be elected to the two posts in September.

New officers are J. Lort, first vice-president; Mrs. C. Davidson, second vice-president; Mrs. A. Giese, recording secretary; and S. Oakes, treasurer.

Gift was presented to retiring teacher, Mrs. H. Holroyd.

* * *

New executive was feted at a tea arranged recently by Margaret Jenkins and Bank Street School PTA.

Gifts were presented to the following teachers leaving to take other positions: J. T. Bruce, Miss M. Schmidt, Mrs. E. Oakley and Mrs. J. Gilmour. The tea was held at the home of Mrs. R. M. Stevenson.

HOME GARDEN — By HILDA BEASTALL

Black Currant Time Happy for Gardener

Black currant jelly time has arrived. Since it is a special favorite with husband Jack, this jelly is about the only preserve made around our house nowadays.

Hilda

Last year, of course, there were no black currants, but the pickings were certainly good today.

Some time in late winter the bushes were cleaned up, that is, the oldest branches were cut to ground level. At the same time the ground around the bushes was lightly forked, and a mulch of compost and old cow manure spread.

Two good soakings of water were applied during the May-June dry spell, and the resulting crop is all that could be desired in flavor and size. All the currants have ripened simultaneously which makes picking easier with this particular fruit.

The juice and sugar is now on the range coming to the boil while this is written. In a half hour's time the rows of jars will be filled with the rich dark jelly, and a saucer of "tastings" will be all set for breakfast tomorrow.

It is believed that the darker colored fruits and vegetables have more nutrition packed into them than the lighter. Black currants, black berries, blue berries and beet tops all rate high on the list.

If we grow any food crops in our gardens, let them be of high food value, and of the kind which deteriorate rapidly when gathered for market distribution.

Gathered at the peak of perfection and used immediately, as we were instructed during the food shortage period, we should be able to maintain or improve health while enjoying the perfection of flavor.

Thugs Rule In Quebec, Says Mayor

MONTREAL (CP)—Mayor Jean Drapeau said Tuesday night the "Jekyll-Hyde personalities cluttering Quebec public life" are responsible for the assault last Friday on Civic Action League president Dr. Ruben Levesque.

"The thugs who administered the beating were but hirelings," Mr. Drapeau said. "The men really guilty are those who hired them for the job—and they were hired."

Dr. Levesque's reward for honest public service was a "fearful beating," he said in an interview. "That's what happens to public officials who have a high public moral standard these days."

Dr. Levesque was attacked by three men and beaten with a baseball bat. He suffered a broken knee-cap and head injuries, and may not walk for months.

DOUBLE STANDARD

"In Quebec today there is a general trend toward the feeling that there are two codes of morality for a man in public life," Mayor Drapeau said, "a public code and a private code."

A man who "poses for pictures with monsignors and goes to mass and communion every Sunday" may "condone and foment violence and corruption on an election day."

The mayor said the reason goons and strong-arm tactics are so prevalent on the Montreal political scene is laxity of the courts.

"Why shouldn't goons run wild?" he said. "They know they're going to be acquitted anyway."

Police are seeking Eddie Callahan, 39, in connection with the beating despite a telephoned promise he would surrender Tuesday.

$600 Down
PLUS LOT OF YOUR CHOICE

WYNDEATT AVE. SUBDIVISION
6 N.H.A. houses started. 3 bedrooms, oil heat. Total monthly payment $85.00
SEE OUR SHOW HOUSE
Ker Stephenson LIMITED
909 GOVT. 4-4127

Low Cost Vaccine Found to Halt Spread of Asiatic 'Flu Epidemic

PEARL RIVER, N.Y. (UP)—Six U.S. drug companies have developed a low-cost Asiatic influenza vaccine, and mass production should be in full swing by the time the international flu epidemic reaches its peak on this continent next fall, it was announced today.

The American Cyanamid Co. said its Lederle drug division and five other drug producers have perfected a new strain of Asiatic flu vaccine. A government go-ahead for mass production should be given very soon, a spokesman said.

The cost of the flu vaccine will be $1.20 to $1.50 a shot, it was reported.

The vaccine was described as effective against the most likely types of Asiatic flu—labeled A and A-prime. It has not been determined whether it will immunize against a third strain, known as type B.

The National Institutes of Health will decide soon whether the six companies should concentrate only on the A and A-prime vaccine, which is easier to produce and possibly cheaper, or to aim for a vaccine attacking all three types of Oriental flu.

Government agepcies have ordered at least 4 million cubic centimeters of the vaccine. Although the virus is considered less potent than the flu germ of 1918-19, which killed 20 million persons, it has caused 1,617 deaths in only a month in Manilla.

BUTLER BROTHERS
707 View Street
3398 Douglas Street
Keating Crossroad

JOE'S FARM'S Jumbo Parade of Values
For those country-sweetness fresh vegetables at the lowest prices, Joe invites you to drop around this week to
JOE'S FARM MARKET
1447 HAULTAIN ST.
Prices effective Thursday, Friday, Saturday and Sunday

Lettuce — Solid head, tender and crisp, at 2 for 21¢
Green Onions — New crop, young, tender 3 buncs. 14¢
Carrots — Noted for Vitamin A3. Lovely flavor 3 lbs. 25¢
Cucumbers — Outdoor, crisp and crunchy, each 17¢
Vegetable Marrow — Lovely baked, stuffed or boiled, each 12¢
Oranges — Thin skinned, sweet and juicy 5 lb. bag 47¢
Local New Potatoes — Fresh dug, best value 10 lbs. 47¢
Eggs — Farm fresh, Grade A medium, doz. 38¢

Try buying each item by the bunch or individually the farm way instead of by weight and compare how much you can save.
Joe's open 7 days a week, from 9 a.m. to 10 p.m.

NOTICE TO PARENTS OF HILLSIDE AND OAKLANDS DISTRICT
Any children found trespassing or damaging vegetable crop at Joe's Farm on Scott and Hillside will be prosecuted.

Eddy's JULY Clearance
Play Clothes
Suits - Dresses - Skirts
Sweaters - Handbags - Evening Dresses

COATS . . .
Everybody's talking about the BIG SAVINGS on BEAUTIFUL COATS at Eddy's. Don't pass up this chance to get a lovely model at a really low JULY CLEARANCE PRICE. Shop early.
Reg. to 39.50 14.34
Reg. to 49.50 18.10

CAR COATS
Smart, practical, warm! Some are plaid lined, sizes range from 10 to 18. Reg. 16.95.
EDDY'S JULY CLEARANCE 9.97

PLAY CLOTHES
For Fun in the Sun!
DENIM JACKETS — Just the thing for holidays ahead . . . practical, durable, attractive. Reg. 5.95. 2.47
PEDAL PUSHERS — Good selection in good quality denim. Sizes range from 10 to 18. Reg. 4.95. 2.47

Downstairs for Kids'
DRESSES — Sizes 1 to 14x teen in cotton and nylon. July Clearance priced up to 1/2 OFF!
SKIRTS — Cool, trim, colorful COTTON skirts in sizes 3 to 6x. Reg. 2.98. CLEARANCE 99¢

Pay the Plan-a-Count Way
★ It's Free and Easy! No interest, no carrying charges, nothing extra to pay!

Eddy's for WOMEN & CHILDREN

ON, OVER UNDER and reaching way back from DOUGLAS

WON'T BAR NON-UNION GOODS

Esquimalt Bristles Over Labor Request

Victoria Labor Council is "killing free enterprise" by asking municipalities to patronize unionized companies only, Coun. Walter Holder told Esquimalt Council Tuesday night.

Labor council's letter urging the municipality to avoid dealings with unorganized firms was received and filed.

Council will be informed that "the municipality will continue purchasing as in the past."

"We're on dangerous ground when we bring in any resolution which disturbs freedom of choice," Reeve A. C. Wurtele advised councillors. "God forbid that we ever return to the conditions of Dickens' day but I don't see why one company should be refused the right to municipal contracts just because it isn't unionized."

"I don't tnihk we should be dictated to by the unions," Coun. W. E. A. Barclay said.

"Not only that, Mr. Reeve, but they're killing free enterprise," added Coun. Holder.

Only dissenting vote to the motion, introduced by Coun. George Argyle, was cast by Coun. James Bryant.

SQUEEZE PLUS PINCH (SQUEAK) MEANS STRETCH

How tight is Esquimalt's budget this year?

So tight that it squeaks when you try to stretch it, councillors decided Tuesday night.

They voted to send one delegate instead of two to the B.C. Association of Assessors' annual conference in Prince George next September.

Cost of sending two delegates was more than the budget could stand, they agreed.

However, they relented a little later.

Municipal engineer John Graeme could attend the Association of Professional Engineers of B.C. convention in Victoria Sept. 13 and 14, they said.

"Does that include my bus fare to Victoria?" asked Mr. Graeme.

"There and back," Coun. Walter Holder said grandly.

In this week's Post

JACKIE GLEASON talks back!

Critics, columnists, even some of his "friends" have called Jackie Gleason a lonely, mixed-up man! Articles have been written about the fabulous comedian describing him as everything from a neurotic glutton to a libertine torn between religion and a satyr's appetite for blondes!

Now, in this exclusive Saturday Evening Post interview, Jackie speaks for himself — and when he opens up, he really lets the facts fall where they may!

Jackie reveals:

• the truth about his attitude toward women • why he is such a big tipper when he is drinking — and his reason for throwing money around as though it had no value • why he says comics are actually less neurotic than most people • his blunt opinion of television columnists — and his future TV plans.

Don't miss "I Call on Jackie Gleason" by Pete Martin.

The Man Who Trapped Dave Beck

Here, for the first time, is the story behind the downfall of union lord Dave Beck . . . and of the mild-mannered "wizard" who, almost singlehandedly, brought it about!

You'll see how Carmine Salvatore Bellino — chief accountant for the Select Senate Committee on labor-management racketeering — wove a trunkful of canceled checks, organization reports and bank records into a shocking fabric that brought Beck to the end of the "gravy" trail!

And you'll discover how this amazing mathematical "bloodhound" got the "goods" on many other famous financial finaglers!

IN ALL, *7 articles, 4 stories, 2 serials, many cartoons.*

Get your copy today!

A CURTIS MAGAZINE

M&M

Store Hours: 9 a.m. to 5.30 p.m. Phone 4-1111

SPECIALS!

A bargain in each department; many more NOT ADVERTISED, too!

Kitchen Tool Sets
8-piece sets with lustre copper-tone handles . . . quality made, ideal for gifts. Reg. $12.95. Special, each $7.95

Stainless Steel Double Boilers
Everbright, with heat-saving copper bottoms; perfect cooking every time. 3-qt. size. Reg. $8.95. Special, each $5.55

Aluminum Frypans
Generous 9½-inch size, light enough for camping or cottage. Reg. $1.25. Special, each 89¢

Ironing Board Pad and Cover Sets
Heavy pads which give good ironing surface. Reg. $1.65. Special, each $1.16

Jar Rings
Wide mouth, Best and Gem; a preserving special, per dozen box. Special, each 9¢

Preserving Jars
Best and Gem, one-pint size, for seasonal canning. Special, doz. $1.37

Adjustable Sprinklers
Jet or spray adjustment on nozzles, stationary or revolving; sturdily-built body. Special, each $4.49

Plastic Clear Garden Hose
Nylon reinforced ½-in. hose, a real bargain, and any length you require. Special, foot 16¢

Folding Lawn Fence
10-foot lengths, easy to put up, easy to store; painted green. Special, each $1.95

Short-Handled Garden Forks
Ideal for fixing up the borders and flower gardens. Special, each 29¢

⅜-Inch Offset Cabinet Hinges
Chrome-plated for long life and good looks. Per pair 27¢

Screen Door Catches
Automatically holds door closed to keep insects out and stops door banging. Special 29¢

Screen Door Spring Hinges
Japanned for weather protection. Per pair 39¢

2¼-Inch Common Nails
Stock up now at this low price. Reg. 20c lb. Special 7 lbs. for $1

Skil ¼-Inch Electric Drills
Powerful 2-amp. motor, key chuck and chrome finish. Special, each $22.22

Everyday Cups and Saucers
Blue Willow pattern, heavy quality semi-porcelain. Special 3 for 88¢

Party Tumblers
8-oz. decorated tumblers . . . ideal for cool drinks or party refreshments. Regular 16c. Special 6 for 59¢

20-Piece Starter Sets
Good quality Canadian semi-porcelain dinnerware in modern coupe shape. An ideal gift. 4 cups and saucers, 4 dinner plates, 4 bread and butters, 4 cereals. Reg. $6.25. 5 sets only. Special, set $4.44

Exterior House Paint
Gives good coverage. Ideal for those clean-up jobs about the house. White only. Special, gallon $3.95

3-Inch Nylon Paint Brushes
A good quality flagged nylon brush, built to last. Regular $2.75. Special, each $1.89

Tartan Shopping Bags
Ideal for picnic or take-out lunches . . . plastic lined, with zipper closing. Reduced one-third to clear. From, up $2.50

Mc & Mc Open Wednesday Afternoons to 5.30 during July and August

McLENNAN, McFEELY & PRIOR LTD.

1400 Gov't St. Phone 4-1111

Serve it HOT or COLD!

TABLE RITE POT ROAST

Selected for tenderness! That's why IGA beef is a leader in quality! Try one of these tender, juicy pot roasts today. Serve it hot or cold . . . your family will "rave" about their deliciousness!

IGA

Prices Effective Thurs., Fri., Sat. July 4, 5, 6

SPECIAL—TABLERITE
Boneless Pot Roast Grade A lb. 53¢

SPECIAL—TABLERITE
Blade Steaks Grade A lb. 59¢

SPECIAL—TABLERITE
Rib Steaks Grade A lb. 79¢

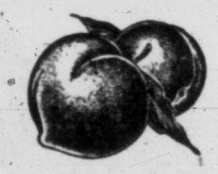

PEACHES
De-e-e-luscious Golden Red Havens
6 for 35¢

TOMATOES Large No. 1, Outdoor, Solid Red Flesh When Sliced, pound 29¢

ONIONS
Mild for Frying With a Sizzling Hamburger
3 lbs. 29¢

GRAPES SEEDLESS Green Thompson Seedless, for Easy Eating, pound 33¢

Fresh Local
EGGS
Grade "A" Small
2½ Dozen Tray for 75¢

Royal City Fancy
Cut Beans French, 15-oz. tin 2 tins 41¢

Royal City Fancy
Cream Corn 15-oz. tin 2 tins 29¢

Royal City Fancy
No 4 Peas 15-oz. tin 2 tins 33¢

Royal City Choice
Peas and Carrots 15-oz. tin 2 tins 29¢

Hunt's California
Peaches Halves or Sliced, 15-oz. tin 2 tins 45¢

CLEANING AIDS

DETERGENT
FAB—35c Off regular price — King Size package 1.23

TOILET SOAP
PALMOLIVE—4c Off regular price 3 Bath Size Bars Banded 39¢

CLEANSERS
OLD DUTCH 2 14-oz. tins 33¢

SPECIAL—Swift's
Prem Luncheon Meat 12-oz. oblong tin 2 tins 89¢

SPECIAL—Libby's Fancy
Tomato Juice 2 20-oz. tins 29¢ 48-oz. tin 31¢

SPECIAL—Libby's Cooked
Spaghetti with Cheese 15-oz. tin 2 tins 29¢

SPECIAL—Libby's Deep
Brown Beans 15-oz. tin 2 tins 35¢

SPECIAL—Aylmer Fancy
Fruit Cocktail 15-oz. tin 2 tins 47¢

SPECIAL—IGA
Peanut Butter 16-oz. jar 33¢

SPECIAL—Aylmer
SOUPS Tomato or Vegetable 2 10-oz. tins 25¢

SPECIAL—Aylmer
SOUPS Cream of Chicken, Chicken with Rice, or Cream of Mushroom 2 10-oz. tins 35¢

Christie's
Ritz Crackers 8-oz. package 21¢

Quartet
Margarine 1-lb. carton 2 for 65¢

Harvest
Margarine 1-lb. carton 2 for 73¢

IGA Instant
Chocolate 1-lb. tin 53¢

IGA CANDIES

Cream Caramels, cello bag 31¢

Black Beauty, cello bag 31¢

Coconut Treat, cello bag 39¢

IGA 100% Pure
COFFEE
Fine Flavor, 2-oz. jar
45¢

OUTDOOR IGA SUPER MARKET
3475 QUADRA STREET

PORTER'S IGA SUPER MARKET
2077 CADBORO BAY ROAD

VIEW ROYAL IGA SUPER MARKET
246 ISLAND HIGHWAY

THRO-WAY BARBECUE

A complete package . . . charcoal, grill, excelsior. A "Ready to use" BAR-B-Q for home patios, picnics, hikes, camping trips, boat trips, etc.

only 98¢

500 Nurse Heads After Todd Party

By EDDY GILMORE

LONDON (AP) — One of Europe's better mass hangovers gripped hundreds of Londoners today in the bleary wake of American showman Mike Todd's champagne-for-everybody party.

"Wow," shouted Todd at 4 a.m.

"I knew I forgot something. I forgot aspirin and headache powders. Every guest should have been furnished with some."

As dawn broke over London, at least 500 guests were still enjoying themselves at Todd's large expense.

Aly Khan and his girl friend, French model Bettina, were riding pink and purple horses on the merry-go-round.

Sir Hartley Shawcross, the stern-faced attorney-general in the last Labor government, danced the rhumba to one of the 16 bands.

Singer Eddie Fisher was mistaken for a waiter as he rushed a trayload of champagne to his table.

U.S. Ambassador John Hay Whitney stepped in a deep mud puddle.

And so it went.

BLUE BLOODS LEAVE EARLY

Todd threw the party to celebrate the London premiere of his movie, Around the World in 80 Days. The Duchess of Kent and her daughter, Princess Alexandra, represented the Royal Family at the film but didn't stay for the party.

For the all-night binge Todd bought out the Battersea amusement park—where James McNeill Whistler used to paint things other than his mother—and hauled his guests across the Thames in a fleet of ferries.

"You never know," smirked the host, "something about the party and the picture might sneak into the papers."

Sneak was hardly the word.

"Wild and wonderful and brash and noisy," says The Daily Herald. "London has never seen anything like it."

"Mad, marvelous, gaudy, super-colossal, stupendous," The Daily Sketch gushes.

The host blew his top almost as many times as the corks blew out of the giant champagne bottles he had flown in from France.

NO WAITING FOR LIZ

The first explosion occurred when Mrs. Todd—film star Elizabeth Taylor—had to wait for some blue-blooded guests who were late.

"Hell," shouted hubby, "she's having a baby this fall. What would you do if your wife was having a baby? Gangway!" and he rushed Liz to a seat.

Biting a white-gloved hand, the mother-to-be commented:

"He worries too much about this baby. I hope it's a girl. I am sure the world is not ready for another Mike Todd yet."

Yards of crimson chiffon trailed from her sun - bronzed shoulders to the floor. Her ruby and diamond earrings and necklace glittered.

"We've got to get back to America Thursday," Liz said. "I've got to see my doctor and find out when the baby's due. I feel it might happen tonight."

But it didn't.

GEM THEATRE SIDNEY
TONIGHT AT 7.45
"THE LIEUTENANT WORE SKIRTS"
CinemaScope and Color
Tom Ewell — Sheree North

ENDS TONIGHT
British Films Presents
"THE GREEN MAN"
Starring Alastair Sim, George Cole, Terry Thomas, Jill Adams
"The Green Man" is another welcome addition to a long list of unusual British comedies. Alastair Sim is magnificent and does more with a straight line than most actors do with the funny ones. He has a wonderful time when he is called upon to play the improbable role of a well-bred, charming, but determined, assassin. He is even brought out of retirement to perform a service to the world by eliminating a politician. You will love the good natured fun which abounds in this production.
Added Attractions:
"PIANO QUARTET"
NEWS - - - CARTOON
Doors at 6.30
Complete Programs at 6.45 and 8.46
Feature at 7.27 and 9.28
OAK BAY

Tillicum
OUTDOOR THEATRE
Gates Open 7.30
Show Starts at 9.20
Now Here Comes Red SKELTON
in MGM's The GREAT DIAMOND ROBBERY with Cara WILLIAMS - James WHITMORE, Kurt KASNAR - Dorothy STICKNEY
—PLUS —
Gary Cooper — Burt Lancaster
Denise Darcell
"VERA CRUZ"
Technicolor
HALF DEEP-FRIED CHICKEN AND CHIPS SERVED EVERY NIGHT, 75c 7.30 - 8.30
Two Free Admissions Tonight If Your Car Licence Ends in 21

ENDS TODAY
★ ATTACK—Starring Jack Palance
★ TAKE THE HIGH GROUND
Last Complete Show 7.17
Adult Entertainment Only
STARTS TOMORROW
RUTH ROMAN
STERLING HAYDEN
The Story Of Today's Counter-Spy War!
FIVE STEPS TO DANGER
1.10, 3.55, 6.40, 9.25
AND ON THE SAME PROGRAM IN COLOR
"WAR DRUMS" Starring Lex Barker
2.37, 5.22, 8.07
Last Complete Show 8.07
PLAZA

IT LOOKS LIKE THE DOCTOR WON'T BE LEAVING
(FOR AT LEAST A FEW DAYS)
HELD OVER!
Dirk BOGARDE
Muriel PAVLOW · Donald SINDEN
James Robertson JUSTICE
Doctor at Large
VistaVision IN EASTMAN COLOUR
AIRCONDITIONED COMFORT
FEATURE: 1.00 - 3.00 - 5.00 - 7.20 - 9.35
Last Complete Show 9 p.m.
80c Till 2 p.m., Tax Incl. TODAY
ODEON 3-0513

AMONG THINGS TO SEE AND DO IN VICTORIA

WEDNESDAY, JULY 3

Art Gallery of Greater Victoria, 1040 Moss Street, 1 to 5 p.m. week-days, 2 to 5 p.m. Sundays, closed Mondays.

Beacon Hill Park, 154 acres of flowers, small lakes, lawns bordering the sea.

The Butchart Gardens, world famous sunken gardens, illuminated at night. Tours leave from downtown points at frequent intervals.

Canadian Services College, Royal Roads, formerly one of Island's largest private estates, near Colwood. Grounds open to public 8 a.m. to dusk daily.

Crystal Garden, Douglas and Belleville behind Empress Hotel swimming 10 a.m. to 10 p.m.

Dominion Astrophysical Observatory, Little Saanich Mountain. One of world's largest telescopes. Public star viewing Saturdays 9 to 11 p.m.

Dominion Metereological Observatory and Weather Office, Gonzales Hill.

Helmcken House, historic exhibit, 9 a.m. to 5 p.m.

Lacrosse, Memorial Arena, 8.30 p.m., Victoria vs. Vancouver.

Legislative Buildings, conducted tours at 9.30, 10.30, 11.30 a.m., 1, 2, 3 and 4 p.m. daily except Saturdays and Sundays.

Museum, adjoining legislative buildings, 9 to 5 p.m. daily except 1 to 5 p.m. Sundays.

Naval Maritime Museum, Esquimalt Road near HMC Dockyard, 11.30 a.m. to 5 p.m. daily except Mondays and Tuesdays.

Thunderbird Park, native Indian totemic art. Carvers at work 9 a.m. to 4 p.m. daily except Saturdays and Sundays.

World's Tallest Totem, Beacon Hill Park.

LOVE GREW 'TEDIOUS'

Shaw's Letters Reveal Wildly Romantic Affair

LONDON (Reuters)—George Bernard Shaw, in the throes of his first serious love affair, more than 70 years ago wrote his sweetheart that love-making had grown "tedious" to him and it was her fault.

The letter, one in a bundle of 20 to be auctioned here later this month, was addressed to Alice Lockett, a young nurse. Shaw was 27 at the time.

Mounted in an album with photographs of the writer and Alice, the letters were handed over to Sothebys, the auctioneers, by the owner who wished to remain anonymous.

Shaw first met Alice in September, 1883, when she came to his mother, a music teacher in North London, for singing lesson.

The affair lasted a little over two years.

Then came the blow.

In October, 1885, he wrote her:

"My treasures are music, conversation, the grapple of my intelligence with fresher ones. All this I can sweeten with one kiss: But I cannot saturate and spoil it with 50,000.

"Love making grows tedious to me—the emotion has evaporated from it. This is your fault . . . beware when all the love has gone out of me. I am remorseless. I hurl the truth about like destroying lightning."

In the biography of Shaw by writer St. John Ervine, published last year, the author described the friendship with Alice Lockett as perhaps the one "wildly romantic" affair in Shaw's life.

Lively, Modern Hamlet Praised By N.Y. Critics

NEW YORK (CP) — Walter Kerr, drama critic of The Herald Tribune, says Christopher Plummer continues to "seem to me" the actor most likely to succeed in Hamlet in our time.

Kerr, in a review of the opening performance of the Stratford, Ont., Shakespearean Festival Monday night, adds: "If this isn't, for him Plummer or the festival at large, the definitive performance of an extraordinarily difficult play, it is because actor and director have not found in the infinitely varying hysteria of their prince any single driving force to give it shape."

Brooks Atkinson of The Times says Stratford, having a spirited, modern theatre, has done the logical thing—put on a spirited, modern performance of Hamlet.

Plummer, Atkinson says, gives a driving performance, alive in mind and body.

"Frances Hyland plays the finest Olphelia of her generation—girlish and sunny in the early scenes, phantom-like, wandering-whitted in the scenes of madness, and musically articulate in the reading of the scenes of poetry."

USED CAR?
MORRISON
CHEVROLET - OLDSMOBILE
Yates at Quadra

Twelfth Night Big Evening For Audience at Stratford

STRATFORD, Ont. (CP) — The Guthrie touch returned to Stratford Tuesday night, yielding a Twelfth Night that had the audience rolling in the aisles.

The fifth annual Shakespearean Festival — an institution upon which producer Tyrone Guthrie's was the founding imprint—completed in the disclosure of the uproarious comedy the unveiling of the presentations it has mounted for the 1957 season.

Hamlet, with Christopher Plummer of Montreal as the tragic prince, opened the season Monday night. This year's plays are in the company's new permanent theatre.

NO STARS

If the critics were not united over producer Michael Langham's brisk-paced but hysterically-pitched Hamlet, they were shouting their praises of Guthrie's Twelfth Night and the outstanding cast he has assembled and drilled.

Of stars, there were none. The entire company shone, sparkled, romped and thoroughly enjoyed themselves in unfolding the mixed-up tale of the fair Olivia's household, the proxy courtship of her by Cesario Viola in male costume on behalf of the Count Orsino and her ultimate marriage to Viola's brother Sebastian. Viola, of course, finally identified as a woman, marries Orsino.

Critics who had reserved special words of praise for Irish actress Siobhan McKenna—whose first name is pronuonced sho-von with the accent on the last syllable—discovered by the finale that they had to distribute the accolades evenly.

Regina's Frances Hyland, a pure and credible Ophelia in Monday's Hamlet, was an evenly-cast counterpart to Miss McKenna as Olivia, too preoccupied with her fixation for Cesario to control her own household.

And that left Douglas Campbell, as Sir Toby Belch, and Plummer, as Sir Andrew Aguecheek, incredible scope for comic relief that threatned at times to take over the play and thoroughly kept the audience in stitches.

Plummer, over whose Hamlet the critics here are still debating, wowed them as Aguecheek a simpering poltroon put up by Sir Toby as suit for Olivia's hand and finding himself in consequence in ludicrous predicaments.

Campbell, the empty swaggerer, and Plummer, his unconsciously witty foil, had the house rocking from the first act.

Miss McKenna's Viola-Cesario was well-spoken, lucid and plausible, and she was a faithful messenger of love while at the same time dropping persistent hints to Orsino in the person of Toronto's Lloyd Bochner that her love was really reserved for him.

China Invasion Feared

TAIPEI, Formosa (Reuters) —Communist China soon may launch invasion forces against the Nationalist-held Quemoy islands near the Communist port of Amoy the Quemoy garrison commander has warned. For security reasons the commander's name was not published.

OAK BAY BEACH HOTEL
For the pleasure of our guests, on Friday evening, July 5 at 8.30, Jerry Gosley will present his famous SMILE SHOW in our lounge. This is ENGLISH MUSIC HALL entertainment at its best and we know will be enjoyed. Reservations 3-1137.

See The world famous Butchart Gardens
★ 25 ACRES OF WORLD-FAMOUS LOVELINESS
RESTAURANT 11 a.m. to 8 p.m.
NIGHT LIGHTED FROM DUSK.
Admission: Adults $1, Children 25c.
Servicemen from any country, in uniform, free.

TOMORROW — A Double Dose of Western Thrills!
When the quiet breaks the excitement explodes!
"THE QUIET GUN"
Starring Forrest Tucker, Mara Corday
Born into the wild outlaw Dalton gang!
"The Outlaw's Daughter"
In Eastman Color
With Bill Williams, Kelly Ryan, Jim Davis
Dominion
ENDS TODAY—"LAST OF THE BADMEN" WITH GEORGE MONTGOMERY — IN CINEMASCOPE AND COLOR
PLUS DALE ROBERTSON IN "HIGH TERRACE"

ONE DEADLY DAY AT TOMBSTONE!
BURT LANCASTER · KIRK DOUGLAS
As Wyatt Earp and "Doc" Holliday
GUNFIGHT AT THE O.K. CORRAL
RHONDA FLEMING · JO VAN FLEET · JOHN IRELAND
EXTRA!—CARTOON PLUS TRAVELOGUE
Doors 1 p.m.
Feature 1.28 - 4.02 - 6.31 - 9.10
50c till 2 p.m., Children 20c till 5 p.m.
NOW SHOWING
Royal

Spencer TRACY · Katharine HEPBURN
AN ALL-TIME GREAT COMEDY TEAM HILARIOUSLY RE-UNITED!
Desk Set
CinemaScope
GIG YOUNG · JOAN BLONDELL
REGULAR PRICES
Starts FRIDAY
Royal

STARTING TOMORROW
PIN-POINTED BY SHOT AND SHELL ON THE YANGTZE—
THE DAY IT FLOWED RED!
TO SAIL WAS TO BE SUNK... TO STAY WAS TO STARVE!
THE TRUE STORY OF H.M.S. AMETHYST
The most amazing adventure a fighting ship and its fighting crew ever encountered.... trapped by enemy cannon-fire on the most dangerous water-way in the world!
RICHARD TODD
BATTLE HELL
AKIM TAMIROFF
WILLIAM HARTNELL · KEYE LUKE
Capitol
ENDS TODAY
WALT DISNEY'S "CINDERELLA"

Woodward STORES (Victoria) LTD.
QUALITY... LOW PRICES... PHONE 2-7231
Store Hours: 9 a.m. to 5.30 p.m. Closed All Day Wednesday
2-Piece Airfoam Chesterfield Suite

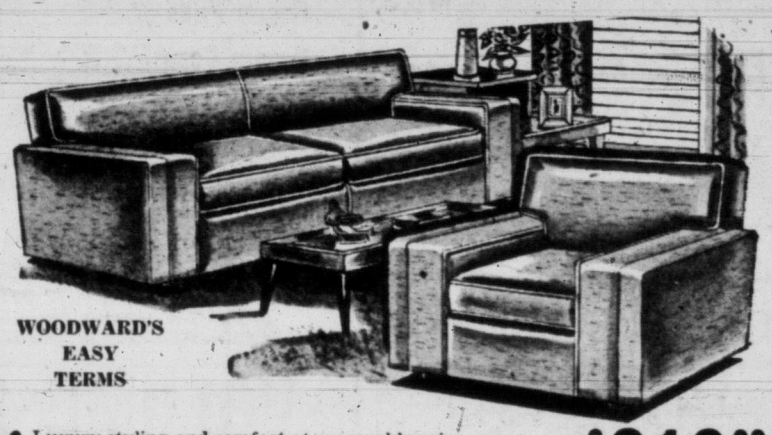

WOODWARD'S EASY TERMS
• Luxury styling and comfort at reasonable price.
• No-sag construction for years of wear and satisfaction.
• Latest in hard-wearing fabrics in large range of colors.
$319.00
Use Your Old Suite as Part Payment
—Furniture Department

MONTH-END CLEARANCE
DEMONSTRATOR SEWING MACHINES
NECCHI MACHINE
One only—Walnut Cabinet swing-door style, featuring automatic zig-zag BU Aza Necchi machine. To Clear $288.33
Generous Trade-in Allowance on Above Machine
See our fine selection of sewing machine cabinets. Every one a piece of furniture to be proud of. We will install FREE OF CHARGE your portable machine in one of these fine cabinets starting from $47.50.
CABINETS
One only—Woodsonia machine in limed oak cabinet. To Clear $99.49
One only—Woodsonia machine in walnut cabinet. To Clear $99.49
PORTABLES
Two only—Beacon machines. To Clear $47.99
All above machines feature forward and reverse sew.
TERMS ARRANGED

Sunbeam Electric Saucepans!
The newest in modern cooking, featuring the simmer safe control.
Anniversary Special
3-quart size $28.99 5-quart size $31.99
Sunbeam Hair Dryers!
It's the revolutionary hair dryer that completely and automatically dries normal hair in only 18 minutes. Pink, turquoise, yellow.
Anniversary Special $26.99

FRIGIDAIRE WASHER AND DRYER VALUES
Frigidaire Super Automatic Washer
Model WS-57 $259.00
A "Budget-Minded" automatic with traditional Frigidaire quality.
Rub Free Washing Action—Turns out clothes sparkling clean, keeps them new looking longer.
Float-Over Action—Keeps dirt and soap scum from settling back on clothes—floats it up out of the tub and down the drain.
Select-O-Dial—In new "control tower." Set pointer once for automatic cycle from start to finish—or wash as you like—repeat or skip lengthen or shorten any part of cycle.
Frigidaire One-Year Warranty — Buy with complete confidence.

TRADE-INS ACCEPTED
Super Dryer Only $5.50 a week after small down payment
Frigidaire Super Electric Dryer
Model DS-57 $179.00
Versatile Dry-O-Matic Timer—Lets you set one control and walk away. Your clothes are dried at a fixed heat for the time you select—10 minutes to 145 minutes. The last 5 minutes they tumble without heat.
Safety Door Switch—Adds precious safety to matchless convenience.
Basket High Dryer Door—With new push-button that opens door with just a touch of your finger or your knee.
High Velocity Blower—Means higher air flow and faster drying.
COMPLETE FRIGIDAIRE HOME LAUNDRY
DS-57 Dryer $179.00
WS-57 Washer $259.00
TOTAL $438.00
—Appliance Department
GETTING IT AT WOODWARD'S IS YOUR BEST GUARANTEE

collins... martinis... "gin-ands" with that little something extra...
LONDON CLUB LONDON Dry Gin
all start with MELCHERS LONDON CLUB DRY GIN
MELCHERS DISTILLERIES, LIMITED, MONTREAL
This advertisement is not published or displayed by the Liquor Control Board or by the Government of British Columbia.

Your Headquarters for FOOD to Fill Your Picnic Basket

SAFEWAY
...your BEST place to save!

Answer the call of the wide open spaces, now that summer's here . . . going to the beach, river, lake, park, or heading for the open road on a happy vacation, you'll be packing more picnic lunches, preparing for a camping trip, or summer home . . . Have more time and money to spend on your eating by saving both at Safeway.

PARTY PRIDE Ice Cream
Featuring Banana Nut, pint carton ____ 2 for 45¢

Pennant Marshmal-o Sauce 10-oz. jar 39¢

HUNT'S FINE FOODS
Peaches Choice, sliced or halves, 15-oz. tin 2 for 43c
Fruit Cocktail Choice, 15-oz. tin 2 for 45c
Tomato Sauce 6-oz. tin 2 for 21c

Heinz 57 Varieties
Baked Beans In Tomato Sauce, 15-oz. tin 2 for 35c
Spaghetti In Tomato Sauce, 15-oz. tin 2 for 39c

Prices Effective July 4, 5, 6

Picnic and Camp Items

Apple Juice	Westfair, Choice, 48-oz. tin	2 for	69c
Grapefruit Juice	Town House, 48-oz. tin	2 for	55c
Pineapple Juice	Lalani, Hawaiian, 48-oz. tin	2 for	59c
Apricots	Taste Tells, Choice, 15-oz. tin	2 for	49c
Mandarin Oranges	Town House, 11-oz. tin	2 for	31c
Strawberries	Town House, Choice, 15-oz. tin		30c
Pineapple Tid-Bits	Portao, Choice, 20-oz. tin	2 for	53c
Asparagus Tips	Penthouse, Fancy, for salads, 12-oz. tin		39c
Green Peas	Gardenside, Standard, 15-oz. tin	4 for	47c
Cream Corn	Taste Tells, Choice, 15-oz. tin	4 for	53c
Choice Tomatoes	Town House, 28-oz. tin	2 for	51c
Luncheon Meat	Burns' Spork, 12-oz. tin		49c
Meat Balls and Spaghetti	Burns', 15-oz. tin		29c
Wieners and Beans	Puritan, 15-oz. tin	2 for	55c
Spaghetti with Cheese	Taste Tells, 15-oz. tin	2 for	29c
Prepared Mustard	French's, 16-oz. jar		24c
Hot Dog Relish	Rose, 12-oz. jar		34c
Dill Pickles	Zippy, 28-oz. tin		27c
Ripe Olives	Lindsay, Large, 16-oz. tin		33c
Shrimps	Nola, Broken, 4¼-oz. tin		39c
Tuna Fish	Pacific Bay, Light Meat, 6-oz. tin	2 for	31c
Norwegian Sardines	Luncheonette, 3¾-oz. tin	2 for	39c
Fruit Cordials	Nutty Club, 12-oz. bottle		26c
Soda Crackers	Christie's, 16-oz. pkg.		33c
Ginger Nut Biscuits	McVitie & Price, 8-oz. pkg.		29c
Abernethy Biscuits	McVitie & Price, 8-oz. pkg.		29c
Pancake Flour	Aunt Jemima, 3½-lb. bag		59c
Shortening	Burns' Bakeasy, 1-lb. pkg.	2 for	55c
Paper Napkins	Nook Naps, package	2 for	33c
Paper Cups	Bondware, 5-7 oz. cups	2 pkgs.	29c
Paper Plates	Savaday, White, package	2 for	35c
Wax Paper	Cut-Rite, 200-ft. roll		59c
Salad Bowls	Cherrywood, 6-inch, each		39c

Orange Juice Bel Air Premium, 6-oz. tin 4 for 59¢
Salad Dressing Piedmont, 32-oz. jar 59¢
Mixed Pickles Homemade, Sweet, 16-oz. jar 2 for 53¢
Corn on the Cob Town House, Fancy, 35-oz. tin Average 4 cobs 2 for 57¢

UNIVERSAL STANDARD Encyclopedia
A Funk & Wagnalls Encyclopedia
VOLUME 25
The last volume of your 25-volume set. Please check your set now for any missing volumes . . . They will soon be withdrawn from sale. Each 99¢

PARAMOUNT
Sockeye Salmon Fancy Red, 7¾-oz. tin 2 for 89c
Crabmeat Fancy B.C., 7-oz. tin 63c

Berkshire Ontario **CHEESE**
Medium lb. 59¢
Sharp lb. 69¢

Tomato Juice	Sunny Dawn, Fancy, 20-oz. tin	4 for	49c
Applesauce	Lakemead, Fancy, 15-oz. tin	2 for	31c
Cheese Spread	Darifarm, 8-oz. jar		32c
Red Currant Jelly	Empress, Pure, 9-oz. glass		37c
Strawberry Jam	Empress, Pure, 4-lb. tin		99c

Serve **Iced Tea** made with **Canterbury Tea**
With slices of Sunkist Lemons, lb. 21c
A cool, refreshing drink on hot summer days.
CANTERBURY TEA Orange Pekoe, 1-lb. pkg. 1.36

Peanut Butter
Beverly—Regular or Homogenized
16-oz. jar 35¢ 23-oz. jar 49¢

QUAKER MUFFETS
Wholewheat Cereal—Serve with fresh fruit and cream. 9-oz. pkg.
2 for 35¢

AIRWAY Mild, Mellow **COFFEE**
1-lb. bag, regular 96c, less 5¢ 91¢
2-lb. bag, regular $1.89, less 10¢ $1.79

Ginger Ale	Felix, 30-oz. bottle	2 for	49c
Orange Crush	10-oz. bottle, carton of 6 for		42c
Coca-Cola	10-oz. bottle, carton of 6 for		42c

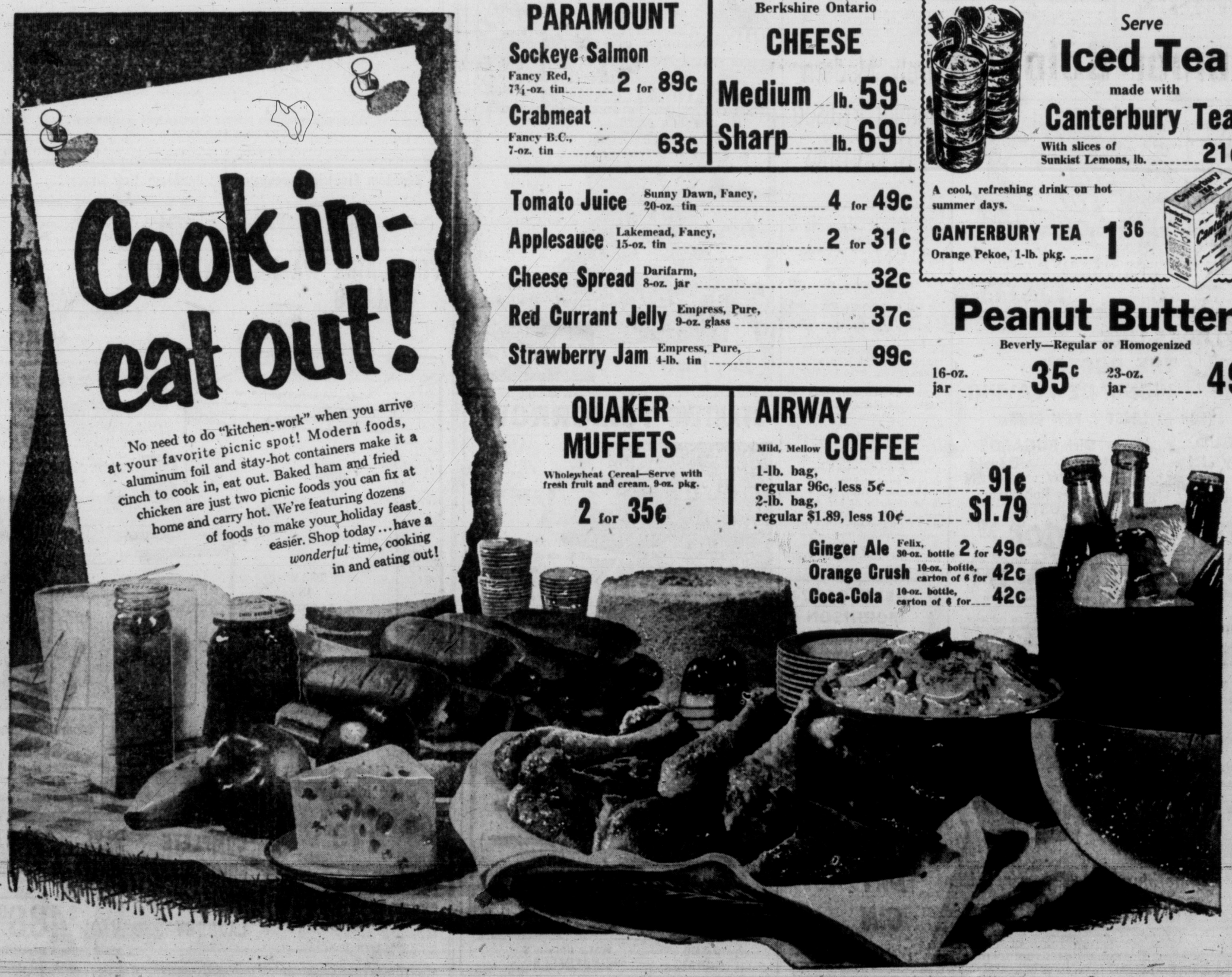

Standing Rib Roast Beef

Trimmed just right for perfect eating. Serve a tender juicy rib roast hot with vegetables or cold in sandwiches or cold plate with salads.

Grade Red 'A' lb. 65c

Rump Roast

Beef

First and Second Cuts

Grade Red 'A' lb. 65c

Round Steak

Or Roast Beef

Grade Red 'A' lb. 69c

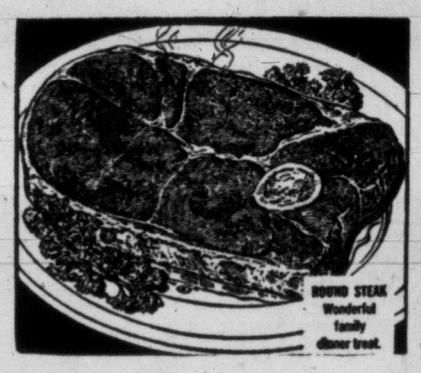

Cross Rib Roast Beef, Grade Red ..... 'A' lb. 59c

Chuck Roast Or Round Bone Roast Beef—Grade Red ..... 'A' lb. 39c

Junior Bologna North Star—For snacks or sandwiches. Each 47c

FOWL Fresh Killed, Ready to Cook — Under 3½ lbs. Grade 'A' lb. 45c; Over 3½ lbs. Grade 'A' lb. 49c

Swift's Luncheon Meats

Old Fashioned 6-oz., each	29c	Luncheon Meats 6 oz., each	27c
Mock Chicken 6 oz., each	27c	Dutch Lunch Salami 6 oz., each	29c
Dutch Loaf 6 oz., each	27c	Meat and Olive Loaf 6 oz., each	27c
Pickle and Pimento 6 oz., each	27c	Platter Pak 12 oz., each	47c
Macaroni and Cheese 6 oz., each	27c	Head Cheese 6 oz., each	27c

Luscious Clusters of Thompson Green

SEEDLESS GRAPES

So freshly picked you see the delicate "bloom" still on the skins. Clusters are compact and inviting . . . plump and juicy.

Come in for a big bagfull today!

lb. 32c

Fresh Fruits and Vegetables

No. 1 Bananas	Golden Ripe	2 lbs. 47c	Green Beans	California—Garden fresh, lb.	29c
Apricots	California—Table	2 lbs. 45c	Wax Beans	California—Fresh, lb.	35c
California Grapefruit	White Sunkist	2 lbs. 29c	Bunched Carrots	Local—Crisp, bunches	2 for 23c
California Oranges	Sunkist, Sweet, Juicy	2 lbs. 29c	Bunched Beets	Local—Tender, Young, bunches	2 for 23c
Fresh Peaches	Imported—Red Haven, cup pack, lb.	25c			
Santa Rosa Plums	California—Delicious eating plums, lb.	29c			
Honeydew Melons	Imported—Firm fleshed, lb.	29c			
Cucumbers	Local Hothouse—Extra Fancy. For slicing, lb.	19c			
Corn on Cob	Imported—Well-filled kernels	4 for 45c			
Local Cabbage	Firm heads, shred for salads, lb.	7c			
Green Peas	Imported—Well-filled pods	2 lbs. 49c			

OKANAGAN FRUIT NEWS

CHERRIES	Peak of crop—good supply.
APPLES	Transparents—Just starting, increasing daily.
APRICOTS	Crop prospects excellent; will be in fair volume next weekend.
PEACHES	Substantially heavier crop than last year.

Cauliflower Local—Fresh, Large Snow-white Heads ..... lb. 12c

Raspberries Local—Raspberries and Ice Cream for a real treat ..... 2 Baskets 49c; Case $4.98

Transparent Apples Crisp, Tender and Juicy ..... 2 lbs. 35c

Local Potatoes In cello bag, Hi-test ..... 10 lbs. 59c

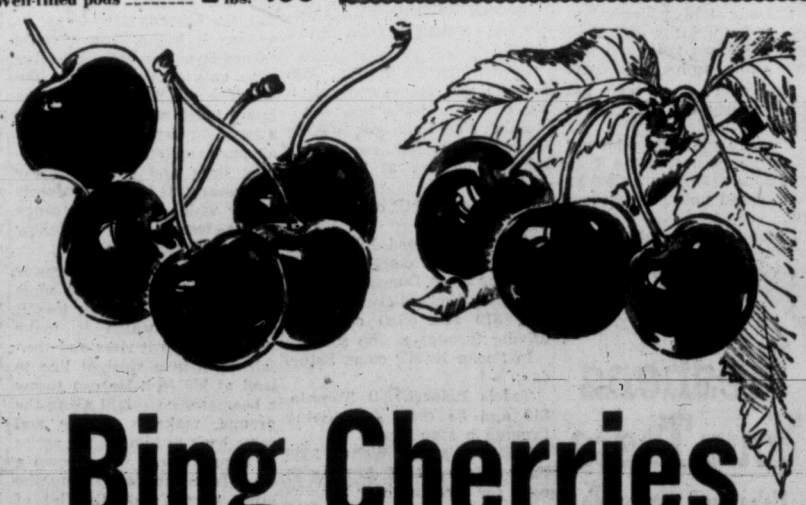

Bing Cherries

With fresh-picked flavor, firm-fleshed, meaty. Plan a cherry feast and can some too.

lb. 42c

CELERY Local, Crisp — Lb. 15c

TOMATOES Imported — 14-oz. Carton 33c

LETTUCE Local, Firm Heads — Lb. 15c

SAFEWAY ...your BEST place to save!

SMALL FRY TAKE SPOTLIGHT

Animal Antics

JUNIOR ACHIEVEMENT—Although only a six-month-old gorilla, "Jimmy Doe" is pretty quick on the uptake. Given a spoon with bowl of cereal (left), he was puzzled by the strange device. But he got the idea right away and he's seen at right feeding himself for the first time. Jimmy's the latest acquisition of the Dallas, Texas, zoo.

STOWAWAY—Hitching a ride on mother's back, this days-old cygnet gets an affectionate nudge from "Liz," a swan who lives on a lake in in Wembley, England. The newcomer is one of five hatched. The others quickly took to the water, but this youngster prefers its "swan's-down couch."

STOP THE MUSIC!—These kittens on the keys seem to have lost all thought of becoming pussy-footing pianists as they stupidly stare at their mother. She apparently disproves of their four-pawed rock-'n'-roll. They're pets of Jill Resnick of New York City.

THIS SCREWBALL WORLD

Fortunes Come, Go; Kitten Meshes Gears

OCEAN CITY, N.J. (AP)—Louis Palmer, owner of an automobile agency here, is a satisfied man today.

Palmer, in a business transaction with General Motors Inc., was expecting a cheque for $3,500. When the cheque arrived Monday, however, there was a slight error in it. It was made out for $3,500,000.

Palmer commented: "I took a good look at it, drawing satisfaction from the fact that if it never happened again, at least once in my life I held a fortune in my hands.

"Then," he added, "I sent it back."

LOUISVILLE, Ky. (AP)—Leaving a note for the milkman may be the reason Dewey Casady is out $969.65.

Cassady told police when he left for work he left $5.65 on the kitchen table and this note pinned to his back door:

"Milkman — you can get your money on the kitchen table."

Cassady said when he got home he discovered the $5.65 was gone—along with $900 he had cached under a bedroom rug.

To top it off, he said, "I forgot the milkman didn't even come today."

NEW YORK (AP)—A rabbi truck driver, with a load of kosher liver, was mystified when his vehicle stalled and started a traffic jam.

The driver, Rabbi Ben Zion Pitem, found that when he stepped on the clutch the only response he got was an anguished meow.

Police lifted the hood and found a cat wedged between the gears and the clutch pedal.

The cat was freed with only a few scratches.

TRAFFIC FINES

In city police court Tuesday:

Rowland Holdgate, 3110 Alder, $10 for crossing a solid centre line.

Gordon Henry Smith, 3935 Holland, $35 for careless driving.

Ralph Noel Collinson, 90 King George, $10 for crossing a centre line not at an intersection.

In Sidney RCMP court Saturday:

Arthur Raymond Finch, Sidney, $15 and $5 costs for speeding over 35 at Duncan.

Stanley Howard Cornock, Sidney, $10 and $5.50 costs for driving through a stop sign.

In Sooke RCMP court Saturday:

Todels Reinert, 531 Toronto, $10 and $5 costs for driving through a stop sign.

Basil Francis Wells, 3458 Happy Valley Road, $10 and $3 costs for speeding over 30.

Mrs. Anne Fouracre, 2323 Heron, $10 and $3 costs for speeding over 15.

Freshens Your Taste

Helps keep your mouth and throat cool, moist, comfortable.

Buy some today.

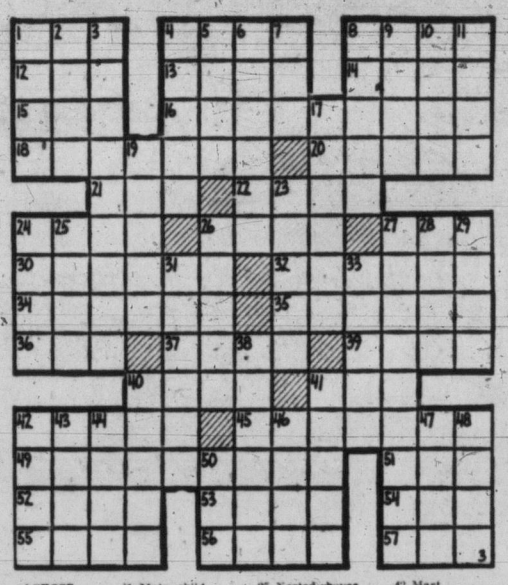

ACROSS

1 Baked Virginia —
4 Cora —
8 Cornmeal porridge
12 Lemon —
13 Eras
14 Pen name of Charles Lamb
15 Conflict
16 Emerges again
18 Struck
20 Overturned
21 Born
22 Goes astray
24 Capital of Latvia
26 Poems
27 Three (prefix)
30 Accustomed
32 Where inactive team members sit
34 Meals al —
35 Mislead
36 Dawn goddess
37 Curves
39 Mineral rocks
40 Gaelic
41 Male child
42 Holy person
45 Food
49 Educator
51 Assent
52 Opposed
53 In this place
54 Period of time
55 Horse color
56 Biblical apple orchard
57 Drone bee

DOWN

1 Hems and —
2 First man
3 Pie toppings
4 Food a la —
5 Curved molding
6 Inclined
7 Viper
8 Oozes
9 Exclamation of sorrow
10 Mud
11 Gone by
17 Follow
19 Rips
23 Tidies
24 Prevalent
25 Nested boxes
26 Cooking smells
27 Jousted
28 Impolite
29 Followers
31 Card game
33 Sadness
38 Stopped
40 Finally (Fr.)
41 Fire whistle
42 Mast
43 Italian river
44 Jot
46 Learning
47 Fiddling Roman emperor
48 Former Russian ruler
50 Pronoun

ANSWER TO PREVIOUS PUZZLE

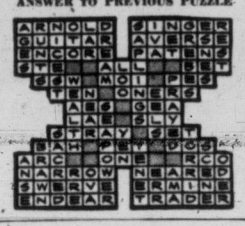

HE GIVES AWAY GRAND PRIZES

Is there something you want to know? Do you want to win a set of valuable books or other instructive prizes? Then Ask Andy.

Andy will answer questions submitted by child readers and those who submit the questions he selects to answer will receive worthwhile prizes.

The youngster who asks the first question answered each day receives a 20-volume set of Compton's Pictured Encyclopedia (Canadian edition) and of the second question a Hammond Atlas or Globe.

Address your questions to "Ask Andy," Victoria Daily Times.

Andy sends a complete 15-volume set of **Compton's Pictured Encyclopedia** to John Hart, age nine, of Wichita, Kansas, for his question:

What makes a boomerang come back?

Early visitors to Australia came back with some very tall tales. They told of kangaroos and wallabies, all sorts of strange animals who carried their babies in pouches, and all sorts of new flowers and plants. One of the stories most hard to believe was of the boomerang. The original Australians, it seems, could toss a curved stick into the air and it would curve around to fall behind the thrower. This strange weapon so fascinated the western world that they adopted the word in their language. We still say that a plan boomerangs when it goes wrong, comes back and hits us in the face.

But the fact of the matter is this. If you or I threw one of these Australian sticks it would not boomerang. It would fly through the air, curving on its way and maybe smash a window or stick in a tree. But it would not swing in a graceful arc, curve around and drop behind our heads. To do that trick the boomerang needs the skilled and practiced hand of an Australian native. When discovered, these charming people were living a very simple, primitive life. Yet they had developed the most complex of all primitive weapons—the boomerang.

Australian native boys begin their boomerang practice early in life. Even the little tots have toy boomerangs to train their hands in proper throwing. There are boomerangs for all sorts of occasions—for playing games, for hunting and for weapons. All are made of wood cut from the curved section of a tree trunk. Some are cut from the angles between limbs and branches.

The raw wood is hardened over glowing embers. It is also cut and shaped. One side is flat, the other is curved over in a smooth hump. The edge is carved to a fine edge. This fine edge cuts a slice through the air. The air piles up over the hump much as it piles up over a speeding airplane. Currents of air push and pull along the complex lines and curves of the boomerang. It is these currents of air which force the strange stick to weave, curve and follow its complicated path.

A skilled boomerang thrower can make his weapon do some amazing tricks. He can toss it straight up, watch it make three loops as it rises and then fall down in a straight line to land at his feet. He can throw a boomerang straight along the ground, make it bounce and come back to him with a series of hops. He can bring down a duck from ambush, facing the other way. To do this bit of magic, he first gets a line on his quarry, turns around and sets his boomerang going around in a curve.

The boomerang that comes back to the thrower is not the most important one to the Australian. To him it is little more than a trick throw and is no help in bringing down game or felling the enemy. However, the flying stick would deal a serious blow to anyone in its path. This boomerang is tossed straight forward. It rises in an arc, spinning around all the time. At a certain height it begins to curve back in its path. It slopes down, spinning all the way until it drops behind the thrower. As with all boomerangs it is kept going along its eccentric path by currents of air.

Beacon Hill Bands, Films Start Friday

HMCS Naden Band will open a series of free weekly concerts and movies in the bandshell at Beacon Hill Park Friday at 8 p.m.

Mayor Percy Scurrah will open the series, presented for the third year by Victoria Film Council and sponsored by the Victoria Life Underwriters' Association.

Naden band concert, under direction of Lieut. S. Sunderland, will be followed by films, "The Navy Goes North" and "Sailors of the Queen." Master of ceremonies will be Capt. C. M. MacLeod.

Other programs planned are the Florence Clough dancers and films "Jackpine Journey" and "Three Bears," July 12; 5 Medium Battery band, and "Life in a Marsh," July 19; YMCA tumblers and Mt. View High School folk dancers, plus "Gotthard Country" and "Colorful Switzerland" July 26; Hometowners and "Parade of Roses, 1957," Aug. 2; Rodeo Rascals, and "500-mile Indianapolis Race," Aug. 9; S. J. Willis Junior High School band and "Edinburgh Festival," Aug. 16.

Norwegian folk music and dancing group, and "Life in Norway" and "Norwegian Fjord," Aug. 23, and Royal Canadian Engineers' band, Chilliwack, plus "Giants and Dwarfs," and "Tahiti Wonderland," Aug. 30.

Kennel Club Show Saturday

Best dog, bred and owned by a member of Victoria City Kennel Club, will receive the Madge Gillespie Memorial Cup at the club's outdoor parlor show next Saturday.

The show will begin at 2 p.m. on the grounds of "Drumadoon," home of Mrs. Margot Bowden, 3771 Haro Road. W. P. Bowden and Mrs. Audrey Emery will be judges.

Prizes also will be awarded to the best novice dog, best senior puppy, best junior puppy, and best dog in show. Entries will be taken from 1:30 to 2 p.m.

Realtor Appointed

William Bailey of Victoria has been appointed by the provincial cabinet to serve a one-year term on the B.C. Real Estate Agents Licensing Board.

Chairman of the 11-member board is H. P. Bell-Irving of Vancouver.

SPECIAL TRADE

The Clerkenwell district of London, England, has long been a centre of the watchmaking industry.

DICK TRACY

NANCY

BUZ SAWYER

DOTTY

AROUND HOME

LONG SAM

ALLEY OOP

MARK TRAIL

BOARDING HOUSE

OUT OUR WAY

Cannon Hunters Seek Old Wreck Near Tofino

TOFINO—A party of 18 Americans, including frogmen, historians and archaeologists, was scheduled to arrive here today to search for the wreckage of an American fur-trading ship sunk nearly 150 years ago.

Base of operations will be tiny Wickaninnish Island, a mile off shore from here, and object of the search will be the 10 cannons known to have been on the ship when she sank in 1811.

Two 10-year-olds in the party are Joe Salisbury, son of Seattle publisher Al Salisbury, and Glen Bechtold of Portland.

Included in the party are three professional and three amateur frogmen from Seattle and Portland, two doctors, representatives of Washington historical groups, an archaologist, and members of CHAOS—Cannon Hunters' Association of Seattle.

Ten of the party were scheduled to reach here early today in the 60-foot yacht Cimba, while seven others left Port Alberni this morning for Ucluelet and Tofino via Mv. Uchuck III.

The party which passed through the Albernis came from Seattle in two station wagons, and included the three professional frogmen, Bert Freer, Gary Keffler, and Don Sorte, all of Seattle.

At 7.30 a.m. today they loaded their equipment on the Uchuck, taking special precautions with their unique sea sled. An underwater glider, the sea sled will enable the divers to make rapid surveys of the shallows in which the wreck is believed to lie.

It will carry one man, breathing compressed air, who will guide the sled like an airborne glider as he travels under water.

Asked if he felt optimistic about the chances of finding anything, Dave McCollum of the Seattle Maritime Historical Society answered in the affirmative.

"Some people go into a thing like this expecting to find nothing, and they are rarely disappointed," he said. "I look at it the other way."

INTO MUSEUM

Don Clark, chief hunter for CHAOS, stated his main interest is in getting the four and six-pounder cannon into a museum, where they belong.

The fur trader Tonquin dropped anchor for the last time in 1811 off Wickaninnish Island, historians believe. Owned by millionaire John Jacob Astor, she was part of his Pacific Fur Company.

She had just established the trading post of Astoria, at the mouth of the Columbia River.

As Don Clark tells the story, the Tonquin's captain became involved in an argument with the local Indian chief, who had come out to the ship with his men to trade.

KILLED BY CHIEF

The captain humiliated the chief, who came back next day by trickery and killed all but four of the crew.

Three of the crew got ashore and were later killed by the natives. Badly wounded, the fourth waited until the Indians were looting the ship, then touched a match to the powder magazine. He took roughly 200 Indians with him to eternity, but the blast failed to demolish the ship.

A native interpreter, only one to survive the incident, told the tale in Astoria and another ship found part of the wreck above water a few years later.

A piece of the Tonquin's hull, brought back at the time, now is in a Seattle museum.

With the sanction of the Canadian government, the expedition hopes to find all of the Tonquin's cannon, expecting they will have survived 146 years in the water.

Clark says a village named Echatchet existed on Wickaninnish Island at the time of the massacre, and that a survey in 1950 showed buildings on the island. A map of the coast shows a tiny Ecchasis Island nearby, and another speck of land named Tonquin Island.

The party is scheduled to head home July 8, though historian McCollum says: "If we find anything I won't leave until the last scrap is brought up."

SHELTERING SKIPPERS

Leading skippers at Maple Bay Yacht Club rendezvous on holiday weekend were Don Jamieson, Victoria, left, who won Rolly Halls trophy of Capital City Yacht Club; Tony Staples, centre, Maple Bay Yacht Club commodore, and Gordon Blunt, Nanaimo, who won Nanaimo Yacht Club pennant in predicted log race to Maple Bay. About 70 yachts and crews participated.

Farm Survey Planned By Nanaimo Kiwanians

NANAIMO—Members of Nanaimo Kiwanis Club will conduct an agricultural survey in this district to throw light on problems of farm marketing, labor and capital.

Armed with questionnaires, the clubmen will visit 60 farms between Ladysmith and Lantzville. Results will be forwarded to J. D. Hazlette, district agriculturalist at Duncan.

He is studying the area between Victoria, Sooke, and Lantzville, and hopes to interest other service clubs in carrying out the survey on the southern end of the Island.

CONFIDENTIAL

A four-page questionnaire, prepared by the provincial agricultural department, will be filled out for each farmer, and statements will be confidential.

It is hoped, in addition to giving the B.C. agricultural department valuable information, it will acquaint Nanaimo businessmen with the problems of farmers.

A 12-man team headed by Charles Lenhart will conduct the survey.

Some of the questions to be asked are as follows:

What are your largest problems regarding farm labor?

Is your farm operation limited by lack of capital? If so, would the problem be eased by long-term, low-interest loans for buildings, machinery, land, and livestock.

Are there alternative methods of marketing which could be used to increase financial returns?

Second Avenue Wharf Favored For Sidney

SIDNEY—Construction of a ferry wharf at the foot of Second Avenue, to replace the present Beacon Avenue dock, is under consideration by the federal public works department.

Reasons given for the Second Avenue choice are elimination of the line-up of ferry customers in the middle of Beacon Avenue, availability of proper parking space, better approaches for ferries, and separation of small boat and ferry traffic which now crowd together at the Beacon Avenue site.

Proposed landing is 2,000 feet south of the existing wharf.

In a letter to the village commission the department suggested it might have to buy a part of Sidney garbage disposal [illegible] for the [illegible] commissioners agreed to the purchase if it is found necessary.

DEEP-SEA SHIPS IN PORT

(Morning Positions)

Nanaimo—Aliki.

Esquimalt — World Truth, World Glory.

Chemainus—Waitomo.

OCEAN MAILS
(Closing Dates at Vancouver)

July 6 — Waithomo, Australia, New Zealand.

July 12 — Hoegh Silverspray, Philippines.

July 13 — Canada Mail, Japan, Hong Kong.

RC Priest Called 'Bill' Wheels His Ambulance on 68 Emergencies

REV. WILLIAM BULLOCH
. . . emergencies at an hour

QUALICUM BEACH, (CP)—Rev. William Bulloch, a Roman Catholic priest, is known to everyone in this Vancouver Island resort centre as "Bill" and is held in high regard for unique personal public service.

The tall, bespectacled 47-year-old priest is not only everybody's friend, but seems to appear when most needed, especially at the scene of motor accidents.

He runs the community ambulance which he owns and the service is free.

BORN IN ONTARIO

Father Bulloch was born in Gananoque, Ont. and was ordained at Toronto 13 years ago. He served in Victoria and Nanaimo before coming here in 1948 to take over the parishes of Qualicum Beach and Parksville.

Some years ago he was confined to hospital for some months with a back injury. He was impressed by the selfless, hardworking hospital staff and vowed when he got back on his feet to lend a hand.

He bought a van and got advice on equipment from a Vancouver ambulance service.

Today, he not only attends to church duties, but is on call for emergencies at any hour of the day or night with his ambulance.

He does other things as well, such as mustering community effort to care of 39 Hungarian refugees and training amateur firemen in the handling of oxygen equipment. Interested in scouting, he has a cub pack of 30 youngsters.

He is qualified in first aid and to date has driven his ambulance more than 5,000 miles to handle 68 stretcher cases.

Once he handled two maternity cases in one night.

"Just made it both times," he said with a grin.

The ambulance is equipped with enough supplies for 10 consecutive cases before refills are needed.

There is ready access to such things as an inhalator, oxygen bottles, two 50-feet lengths of rope, crowbars, axes, bandages and a full medical kit.

Community help was solicited only for the purchase of the $285 inhalator unit.

The ambulance service has been in operation 15 months and Qualicum residents, regardless of creed, are proud of the man who drives it.

1,000 Sightseers Visit New Dam At Upper Campbell

CAMPBELL RIVER—A crowd of over 1,000 visitors drove their cars over the B.C. Power Commission's Upper Campbell dam and walked through the newly-opened Ladore Falls power plant Sunday.

The huge hydro-electric development was opened to the public for the first time since construction began over two years ago.

Hundreds of Campbell River residents and tourists took advantage of the opportunity to view the projects.

Postmaster Found Dead

MAYNE ISLAND—Richard Salmon, postmaster here, was found dead in his greenhouse Tuesday morning by his wife. An inquest will be held.

Whatever you're saving for—better save at
The BANK of NOVA SCOTIA!

Choral Belles Started With Home Singsong

SOOKE—Just three years ago eight young girls met at the home of Mrs. Jack Lindley here for a singsong.

Today they call themselves the Choral Belles, and there are 35 of them. They range in age from eight to 16 years, and have behind them a good record of concerts given before local groups.

Their latest appearance was in the Canadian Legion Hall here, when they staged a concert for their parents and friends. Mrs. Lindley was conductor, Mrs. G. H. Cyr accompanist, and Robert Gibson was master of ceremonies.

The girls plan to entertain this summer at Fred Landsberg Sunshine Camp as in previous seasons.

Horton Elected By Rock Club

SIDNEY—Newly formed Sidney Rock Club has elected A. Horton, president; Art Holder, vice-president; Mrs. C. W. Day, secretary, and Chester Rich, treasurer.

A field trip and picnic will be held July 7 at Agate Beach, near Sooke, and the next regular meeting will be July 30.

Mrs. Hess Heads Garden Club

CHEMAINUS—New officers of Chemainus Garden Club are Mrs. E. Hess, president; Mrs. W. G. Tully, vice-president; and Mrs. W. G. Finlayson, secretary-treasurer.

Next competition will be in September, when members will show three perennials, three stems of each, for the Bank of Commerce trophy.

LEASE A 1957
PLYMOUTH
KEEP YOUR CAPITAL FREE!
4-1144
OLSON'S

Boy Canoeist Drowns In Nimpkish River

ALERT BAY (CP)—A 12-year-old boy drowned here Sunday when a canoe overturned in rapids of the Nimpkish River.

He was Donald Landsdowne, son of logging operator Edward Landsdowne.

His brother David, 14, also in the boat, managed to scramble to a rock in the middle of the river and hold on until rescued by men from a nearby logging camp.

Mrs. D. A. Shiels, whose son Paul, 14 gave the alarm, said: "Paul told me the canoe hit a rock and tipped over."

"David climed on the overturned canoe, then scrambled to a rock. He held onto the front of the canoe, but when it entered a whirlpool, he was dragged off and drowned."

In order to complete funeral arrangements, searchers began looking for the mission boat Robert C. Scott. It was making a trip from here to Campbell River and back with Rev. Oliver Howard and engineer Jack Evans aboard.

FIRMS, CLUB SPONSOR UN SEMINAR STUDENTS

CHEMAINUS—The UN group here announced today that MacMillan & Bloedel Ltd., Chemainus Division; Comox Logging and Railway Co., Ladysmith, and the Chemainus Rotary Club each will sponsor a student at the United Nations seminar at UBC in August.

High school students chosen to attend are Brenda Brooke of Chemainus and Alan Wargo and Margo Slessor of Ladysmith.

New Way Relieves Arthritic, Rheumatic Pain Without Pills

Greaseless, odorless cream penetrates deep, speeds flow of fresh, rich blood into sore areas, helps drive away pain-causing pressure.

Toronto, Ont. (Special)—Science has now developed an odorless, greaseless cream that acts in a new way to bring hours and hours of relief from pains of arthritis and rheumatism—without the need of taking pills and other medicines that may upset the system.

Rubbed gently into painful areas, this cream penetrates so deep it actually vanishes into the skin. It speeds the flow of fresh, rich blood into sore muscles, joints. Actually helps drive away pain-causing pressure and congestion.

Used by doctors in England, France and the U.S.A., this remarkable cream is now available without prescription at drug stores everywhere. Ask for InfraRUB*. Only $1.39 a large tube. InfraRUB is guaranteed to give comforting relief from arthritis-rheumatism pains or your money back. *Reg. T.M.

HUMBER'S

HYD-A-BED SALE

DIRECT FACTORY SHIPMENT
Millend Covers in Heavy Metallic Boucles and Friezes

A Chesterfield by day—a Bed by night. Each Hyd-a-Bed complete with orthopedic spring-filled mattress.

Regular $229.00

189.50

One Block Down View from Eaton's China Dept. Towards the Water

HUMBER'S

Mallek's REMOVAL SALE

V-A-L-U-E-S

Our wonderful sale carries on! Everything must be sold at 1212 Douglas before we move to our new location at 1639 Douglas, opp. the Bay and Eddy's! Values include:

DRESSES
Reg. from 19.95 to 24.95
12.95 to 16.95

COATS
Group Reg. to 65.00
38.00

SUITS
Group Reg. to 79.50
48.00

FURS
Muskrat Back Jackets, Reg. 179.50
149.50

Budget Terms at no extra cost!

NEW STORE HOURS AT MALLEK'S
9 a.m. to 5.30 p.m. Mon. Tues. Wed. Thurs. Sat. ★ 9 A.M. to 9 P.M. FRIDAYS

Mallek's
1212 DOUGLAS
Phone 2-8151

Pils Test Rocks

Vancouver Hopes To Break Skein At Arena Tonight

Vancouver Pilseners will have the law of averages working on their side when they move into Memorial Arena tonight for an Inter-City Lacrosse League tussle with Victoria Shamrocks.

Pilseners, who were only two points out of first place a month ago with an even record of six wins and six losses, dropped 10 points off the pace as they went down to their sixth successive defeat at Vancouver Tuesday night, losing a 15-12 overtime battle to Nanaimo Timbermen.

It was another tough loss for the youthful Pils, who will have to get back on the winning trail in a hurry to keep alive their chances of grabbing one of the three playoff berths.

Fortune seems destined to swing over to their side eventually and coach Jack McKinnin, believing his club has used all its bad luck, thinks the Pils could start moving again tonight.

Tuesday night's victory boosted the Timbermen back into a first-place deadlock with Shamrocks, four points in front of the ever-improving New Westminster Salmonbellies.

NO CHANGES

Irish coach Whitey Severson, counting on wins tonight and at New Westminster Thursday, plans no defensive changes for the Rocks.

But he will make one change up front, bringing Jim McNeil from the junior ranks to take over the centre position on the third forward line between Al Davies and Art Green. Bert Bertoia, still favoring an injured ankle, will handle the utility chores.

Pilseners were leading the T-Men, 7-5, at half time Tuesday but needed Bill Barbour's fifth goal of the game to deadlock the score, 10-10, at the end of regulation time.

Little Mike Good took over for Nanaimo in the extra session, rapping in three goals as the Timbermen counted five times before the Pils replied with their final two tallies.

Derry Davies collected four goals for Nanaimo while Skip McKay fired a goal and four assists and Don Ashbee and Arnie Dugan each picked up three points on a goal and two assists.

Timbermen made their task tougher in the rugged game by picking up 44 minutes in penalities, double the Pilsener penalty total.

LACROSSE BOX

VANCOUVER	S	G	A	P	NANAIMO	S	G	A	P
Unwin	0	0	0	0	Fulla	0	0	0	0
Gimple	2	0	1	0	L. Scott	0	0	2	8
Swanson	4	2	2	2	P. Dugan	4	2	1	0
Cowie	0	0	0	4	M. Good	4	3	0	0
Barbour	11	5	3	0	D. Ashbee	4	2	1	7
Salter	2	0	0	0	MacKay	6	1	4	9
Parry	3	1	0	0	Mozelli	8	0	1	0
Carey	4	0	3	2	J. Scott	0	0	0	0
Boucher	2	1	0	2	Davies	6	4	0	3
Cerri	1	0	0	0	B. Ashbee	0	0	0	0
Chisholm	4	0	1	2	Fox	5	1	1	9
Uselman	2	1	0	5	J. White	2	1	0	0
Hemmling	2	1	0	2	Rodway	1	1	0	0
Salley	1	0	1	2	Patterson	1	0	0	9
Anderson	1	1	0	2	Potts	0	0	0	0
Totals	39	12	11	21	Totals	41	15	10	44

Shots stopped:

Unwin	5	3	7	7	4—26
Fulla	10	11	2	1	3—27

Score by periods:

Vancouver	3	4	2	1	2—12
Nanaimo	3	2	5	0	5—15

Referees: Munro, Greenwood, Egerton.

	P	W	L	GF	GA	Pts.
VICTORIA	18	11	7	209	177	22
Nanaimo	19	11	8	208	213	22
N. Westminster	18	9	9	169	170	18
Vancouver	19	6	12	180	206	12

Hamilton Wins Third Shutout

Donnie Hamilton posted his third shutout in an unbeaten season between the pipes for Junior Shamrocks, in the Senior "B" Lacrosse League, as Rocks dumped Jokers 10-0 at Stevenson Park Tuesday night.

He only had 14 chances to handle during the contest as his team-mates kept the ball well into opposition territory.

Opposing goalie Bill Cove had a tougher time of it as he had 34 chances to handle, making it on 24 as he threw up a strong first period defence, allowing only two markers.

Rocks broke away in the final two frames to score four times in each with Ed Longpre hitting three and Len Chackwek and Ron Marshall each notching a pair.

Singles were notched by Ross Rosskamp, Bob Harris and Bob McKee.

Wallabies to Appear In Vancouver Again

VANCOUVER (CP) — The Australian Wallabies rugby team will visit Vancouver March, 1958, to play three games against local teams, president Bob Spray of the British Columbia Rugby Union has announced.

He said the Australians will play three other games on the Pacific coast, all in California. Tentative dates for the Vancouver matches are March 15, 19 and 22.

FIGHT RESULTS

DETROIT—Joey Giardello, 195, Philadelphia, stopped Joe Gray, 158, Dearborn, Mich., 6.

STOCKTON, Calif. — Tommy Romulo, 138¾, Manila, stopped Teddy Hall, 135¼, Seattle, 8.

RICHMOND, Calif.—Bob Butcher, 196, San Francisco, stopped Andy Domebo, 184, San Jose, Calif., 8.

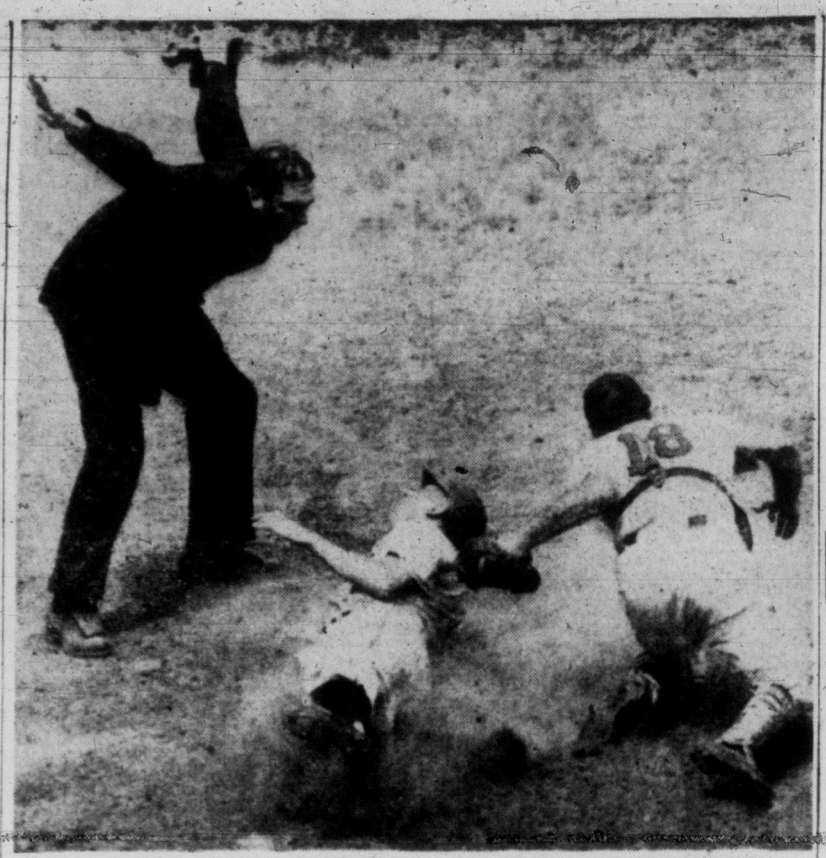

WHAT DID YOU? . . . OH, THANKS

New York Giants' second-baseman Danny O'Connell lifts an appealing glance to umpire Frank Dascoli as he slides across home plate in National League game at St. Louis. But he needn't have worried, Dascoli had already flashed safe signal. With runners on first and third, Giants pulled double steal with O'Connell beating return throw to catcher Hal Smith from Don Blasingame, who was covering second base. (AP Wirephoto.)

Cary's Play Irks Rivals; Ipswich Pro Leads Open

ST. ANDREWS, Scotland (AP)—Laurie Ayton, St. Andrews-born professional, tied the course record with a 67 today and took the lead in the first round of the British Open golf championship.

Ayton, 225-pound son of a golf pro and pro himself at an Ipswich, England, club, needed a 10-yard putt for a record-breaking 66. The ball stopped about a half turn from the hole.

Three others have shot 67s on the old course.

Bobby Locke, South African veteran who has won three British opens, and K. A. Macdonald of England each fired 69s to move into a second-place tie.

FORMAL COMPLAINTS

Cary Middlecoff, who has won the American Open title twice and tied for it again last month, shot a par 72 and drew formal complaints from British rivals because of his slow play.

After Middlecoff had taken three hours and 25 minutes to shoot over the Old Course, several players behind him said they had been held up by his deliberate play.

Robert Halsall, professional at the Birkdale club, entered a formal complaint with the Royal and Ancient Golf Club about "slow play of Middlecoff."

"We averaged 10 minutes waiting on each tee," Halsall said. "It has got to stop. Such things are all right in America, where a four-hour round of golf is normal. But we won't have it over here."

John Langley, official R. and A. observer with the match, said he was "completely satisfied that Middlecoff did not intentionally hold up play."

Harold Henning of South Africa, who tied the Old Course record with a 67 in qualifying Tuesday, skied to a 75 today.

TIE FOR MEDAL

Locke and Bernard Cox, an eager young pro from London, won the qualifying medal with two-day scores of 137.

Defending champion Peter Thomson of Australia easily qualified with 71-71—142.

David Thomas of Wales qualified with 138, after touring the New Course Tuesday in 66.

Frank Stanahan, a familiar, muscular figure at Old St. Andrews, led a four-man American contingent. Middlecoff barely qualified after two nights of hay fever and practically no sleep.

FULL OF PILLS

Braced with five handkerchiefs and three kinds of pills, the tall Tennessean who has won the American Open twice, played St. Andrews grizzled Old Course of 6,996 hard yards in 73 Tuesday. Middlecoff's two-day total of 148 let him qualify by the hair-raising margin of one stroke.

TIME OUT! By JEFF KEATE

"Sure have commercialized this lake, haven't they?"

NORRIS MAY APPEAL

IBC Promoters Get Short Stay

NEW YORK (AP) — Federal Judge Sylvester J. Ryan, who directed boxing promoters James D. Norris and Arthur Wirtz to break up their twin International Boxing Clubs, granted them four months' stay Tuesday so they can apply to the Supreme Court for a review.

The motion for a stay was made after Judge Ryan made final his injunctive proceedings involving the promoters, Madison Square Garden Corp. and the IBC organizations of New York and Illinois.

"If the Supreme Court grants your application to renew, it would be presumptious on my part not to extend the stay pending the court's action. If, however, you do not file in Washington within 60 days the government can move to remove the stay gotten here."

EXPECTS TO APPEAL

Norris said, "Our present thinking is that we would appeal."

Judge Ryan's final action followed his decree of June 24. Previously the jurist had found the IBC guilty of monopolistic practices in the promotion of world championship fights.

On June 24 Judge Ryan ordered the dissolution of both clubs, ruled that Norris and Wirtz must sell their 39 per cent interest in Madison Square Garden Corp., and resign as officers and directors of the Garden. He gave them five years to get rid of the stock and 30 days, after July 1, to resign as officers and directors of the Garden.

He also forbade them to hold exclusive contracts with fighters and ruled that Madison Square Garden and Chicago Stadium, which is owned by Norris and Wirtz, could run only two fights each year for the next five years.

Oster Steadies Slipping Polyettes

Polyettes came back from three straight losses last week, once to Vicettes and twice to Bremerton, in an exhibition Senior Women's Softball game, at Central Park Tuesday night, with a 5-3 win over Vicettes.

Ruth Oster registered the win as she allowed six Vicette safeties while striking out four and walking none.

Jocelyn Richmond led the way at the plate for the winners with a single and a two-run triple.

Polyettes	203 100 0—5	7	2
Vicettes	001 000 2—3	6	2

Ruth Oster and Thelma Carey; Lorraine Shields and Barbara Peterson.

LIKE FATHER LIKE SON

GALT, Ont. (CP) — A 14-year-old boy shot a hole-in-one Tuesday on the 145-yard ninth hole of the Galt golf course, six years after his dad performed the same feat on the fourth hole.

The lad, Mervin Fouse, was playing with his parents, Mr. and Mrs. Bruce Fouse of Preston when he sank the drive with a No. 5 iron.

It was the 31st hole-in-one in the 29-year history of the Galt course.

JACKIE'S MISTAKE — IT WAS EXCUSABLE

. . . Was It Really Justice?

NEW YORK (AP) — The United States Golf Association last winter put teeth into the rule requiring accurate scorecards and the first person nipped was Jackie Pung.

The jovial Hawaiian was shorn of the title after she apparently had won the U.S. Women's National Open championship. It was discovered that she and her playing partner, Betty Jameson, had put down fives for each other on the fourth hole of the final round when each took a six.

It was an excusable mistake. Each player, wrapped up in her own troubles, probably figured the other took only a five, and so marked it on the card.

Their totals were correct, the big scoreboard showed the correct scores for the hole in question, and hundreds following the contestants knew the right figures. There was no attempt to deceive, defraud, or otherwise sneak in through a back door.

But a rule is a rule, and, in the eyes of the USGA, if it interfered with justice, it was just too bad for justice. The penalty was disqualification in this case, and the championship won by Mrs. Pung was given to Betsy Rawls.

Last year in the National Open, Jackie Burke, then Masters champion, signed a faulty card, as did Gil Cavanaugh. Each was penalized two strokes, instead of being disqualified. There was some criticism of the ruling, as it was unprecedented. So the rule was changed, making disqualification mandatory.

Now the USGA is being criticized for enforcing the new rule. What should be done?

One solution might be to take the scoring of really important matches in tournaments out of the hands of the players and entrust it to official scorekeepers.

Another might be to have the USGA officials check the cards with the contestants in an isolated, soundproof room, or a platform atop a telephone pole, far from the maddening crowd usually heaving and pawing around the table and making concentration difficult.

But the simplest remedy would be to make allowances for human error, when there is no intent to defraud and the final score is in no way affected by a mistake. It seems a golfer carrying 14 clubs and a lead pencil can get in more trouble with the pencil than he can with any of the clubs.

GAME CARDED JULY 12 — TO AID FUND CAMPAIGN

It's Beizboll for Hockey

A collection of athletes and non-athletes will join forces July 12 and, along with the Victoria Farmers Baseball Club, will go to bat for the proposed new Victoria hockey team.

The affair will be a "Beizboll" game and will be held in Royal Athletic Park.

Press and radio stars will bolster (it says here) a number of professional hockey players for their "Beizboll" battle with Farmers. It will all be in fun, but the serious winners will be a number of fans and the proposed Victoria entry in the Western Hockey League.

Plans for this extraordinary game of skill were announced today. Entire proceeds of the game will be turned into shares in the hockey club and then will be returned to fans in the form of door prizes.

Each share is valued at $25. Should the game attract a gate of $1,000, for example, then 40 shares will be handed to lucky fans attending the game.

Among the pro puckchasers to chase drives by Farmer hitters will be Colin Kilburn, Doug Anderson, Andy Hebenton, Larry Leach, Ed Dorohoy and Jack Bionda, all better-than-average players.

Among the not-so-average players will be members of the city's press and radio sports departments.

In a more serious vein, Kilburn, general manager of the campaign to keep pro hockey on the Island, said the campaign has been "progressing satisfactorily."

A ladies' auxiliary has been formed, with Mrs. Eileen Bassett as chairman, to help in the drive. Other members of the committee are Mrs. Ev Wallis, Mrs. Angela Reid, Mrs. Clara Lowman, Miss Laura Foster and Mrs. Hilda Corbett.

A mimimum of $30,000 is required to keep pro hockey in Victoria, although the drive is aimed at $50,000.

All money being raised through subscription of shares is being placed in a trust fund with an accounting firm until the required amount is raised. Should the plan to form a new team fall through, all money will be refunded.

Price Tag Is Showing, But It's Still a Bargain

Von's Fourth Straight Ships Braves to Second

By THE UNITED PRESS

Rookie Von McDaniel, a $50,000 investment of St. Louis Cardinals, already has paid off with a more spectacular big league beginning than even Bob Feller.

When Feller broke in as an awkward 17-year-old with Cleveland back in 1936, he had a 5-3 record in his first season and a 3.34 earned run average.

The 18-year-old McDaniel, paid a $50,000 bonus upon his high school graduation five weeks ago, already has a 4-0 record with the Cards and a 1.50 earned run average that is helping them horn in on the National League lead again.

McDaniel retired the first 18 Milwaukee batters in a row last night in posting a 4-2 victory that moved St. Louis within a game of first place. Accustomed to pitching only seven innings in high school, the Cardinal rookie yielded four hits and two runs in the seventh and was replaced by veteran Hoyt Wilhelm in the eighth when he gave up another hit.

So far, McDaniel has given up only six runs in 31⅔ innings while striking out 20.

Cincinnati took over first place from the Braves by defeating the Cubs, 8-6, in 10 innings, and the Dodgers blanked the Giants, 6-0. Pittsburgh and Philadelphia were not scheduled.

The Yankees maintained their two-game lead in the American League race with an 11-inning 6-4 victory over the Orioles; the White Sox beat the Tigers, 4-2, and Boston moved into third place with a 2-1 decision over Washington. Cleveland and Kansas City were idle.

DOUBLES DO IT

Doubles by George Crowe and Don Hoak coupled with three walks gave the Redlegs their two runs in the 10th that beat Chicago. Cincinnati hopped on started Don Kaiser for five runs in the second inning with the help of a grand-slam homer by Wally Post but homers by Lee Walls and Ernie Banks enabled Chicago to tie the score. Raul Sanchez was the winner.

Forty-year-old Sal Maglie, pitching his first complete game since the season opened, limited the Giants to four hits as the Dodgers put together three-run rallies in the third and sixth innings. Errors by shortstop Andre Rodgers and catcher Wes Westrum set up Brooklyn's first rally while Elmer Valo's triple and Carl Furillo's double featured the sixth-inning assault.

FORD WINS AGAIN

Gil McDougald's two-run double off George Zuverink with two out in the 11th enabled southpaw Whitey Ford to post his second victory in relief for the Yankees in as many days. The victory was the Yanks' sixth in a row and it came after they had trailed 3-0 until the seventh.

Frank Lary of Detroit led 2-1 until the eighth inning when Larry Doby clouted a three-run homer into the left field stands to give the White Sox their victory. Southpaw Billy Pierce pitched a five-hitter for his 11th triumph but fell behind when Frank Bolling homered in the seventh.

Catcher Sammy White drove in both Boston runs as the Red Sox subdued the Senators even though being held to three hits by Camilo Pascual and Russ Kemmerer.

SPORTS

DOUG PEDEN, Sports Editor

Sports Menu

TONIGHT

LACROSSE

8.30 p.m.—Intercity Lacrosse League; Victoria Shamrocks vs. Vancouver Pilseners, Memorial Arena.

PONY LEAGUE

6.30 p.m.—Carnarvon Pony League; Rotary vs. Oak Bay Police, Carnarvon Park.

LITTLE LEAGUE

6.30 p.m.—American Little League; Lions vs. Kinsmen, Jaycee Park.

THURSDAY

LACROSSE

6.30 p.m.—Senior "B" League; Junior Shamrocks vs. Island Tug, Stevenson Park.

SOFTBALL

6.45 p.m.—Senior "A" Men's League; Gorge Hotel vs. Half-Way House, Central Park.

8.45 p.m.—Senior "B" Men's League; Mary's Coffee Bar vs. Navy, Heywood Avenue Park.

PONY LEAGUE

6.30 p.m.—Carnarvon Pony League; Cosmopolitans vs. Mawson-Gage, Carnarvon Park.

LITTLE LEAGUE

6.30 p.m.—Hampton Little League; Beavers vs. Cubs, Hampton Park.

6.30 p.m.—James Bay Little League; Victoria Sports vs. Totems, Macdonald Park.

6.30 p.m.—Esquimalt-Victoria West League; Foresters vs. Lions, Bullen Park.

6.30 p.m.—National Little League; Gyros vs. Rotary, Jaycee Park.

Smokies Climb Nearer Lead; Defeat Oilers

Firefighters climbed a little closer to pace-setting Fletchers in the Senior "A" Men's Softball League race at Heywood Avenue Park Tuesday night.

Working behind the combined three-hit pitching effort of Bud Legare and Rod Turner, the Smokies carved out a 5-3 victory over Re-Refined Oil.

Howie Monk accounted for all the Oilers' tallies with a three-run homer in the eighth frame.

Ken Higgs' home run was the big blow in the Firefighters' attack.

Firefighters	230 000 000—5	10	1
Re-Refined Oil	000 000 030—3	3	4

Bud Legare, Rod Turner (9) and Herb Weatherall; Charlie Adams, Larry Jay (8) and George Pednault.

Fletchers	14	3	.824	
Firefighters	12	4	.800	1½
Brodies	11	6	.647	3
Navy	7	9	.438	6½
Re-Refined Oil	6	12	.333	8½
Mary's Coffee Bar	5	11	.313	8½
Tudor House	3	13	.188	10½

KO'D IN FIFTH

HALIFAX (BUP) — Middleweight Gerry Fraser of Bridgewater, N.S., Tuesday night floored Jackson Brown of Boston six times before putting him down for the full count at 2.35 of the fifth round. Fraser weighed 152 and Brown 157½ pounds.

TEE TOPICS

Donaldson Wins Gorge Vale Title

Harry Donaldson and E. R. Deacon stepped into the golfing limelight at Gorge Vale Club at the weekend, a comparatively quiet one in so far as golfers in the city were concerned.

The heavy activity was at the Gorge course, where Donaldson captured the club's handicap championship and Deacon recorded a golfer's dream — the hole-in-one.

Deacon, playing in a foursome with Cec Wesson, Jack Morrison and W. H. Schlievert, chalked up his ace on the par-three, 145-yard 14th.

Donaldson took the handicap crown by defeating Ross Noel 3 and 2 in a tight, 36-hole final.

Jack Storrie captured the first flight by defeating Bert Thirlwell 3 and 2 while C. E. Mitchell took the second with a one up conquest of George Murphy. Elmer Hume won the fourth flight by defeating Barry Carlow. The third-flight final is still to be played.

IT WAS EASY

Gorge also entertained Port Angeles golfers in the second half of a home-and-home friendly team match. The Victoria team, 22 strong, scored a one-sided 41½-3½ victory.

Uplands members ran through the first round matches of their handicap championship. Second round will be played this week.

And then there was the case of an Uplands' director last week showing a little consideration in the direction of the club's greenskeepers.

They do a great deal to help create aces, but rarely do greenskeepers get a chance to see one. Martin Cave, matching strokes with his wife, sank his first tee shot in nine years as a golfer on the Uplands' 16th hole. He did it with a seven iron and at a time when three groundskeepers were standing around the green.

LAS VEGAS, Nev. — Cisco Andrade, 133½, Compton, Calif., outpointed Billy Evans, 131½, Pasadena, Calif., 10.

Mrs. Naysmith Takes Crown At Gorge Vale

Mrs. D. Naysmith, firing a medal score of 84 compared to par 77 figures, defeated Mrs. S. Paterson 4 and 2 Sunday to capture the Gorge Vale Ladies' Golf club championship.

Mrs. A. Cooke took consolation honors with a 2 and 1 triumph over Mrs. R. A. Evans, while the second flight prize went to Miss S. Kallan after a 4 and 3 victory over Miss D. Westwall.

Mrs. M. Warawa defeated Mrs. L. Larsen 5 and 4 in the third flight final while Mrs. C. Bryan won the par competition, one down.

Mrs. J. D. Munro captured the monthly medal in "A" division play at Victoria club Tuesday with a net 73. The same score gave Mrs. J. L. Proctor the "B" division title while Mrs. C. H. Moore took "C" honors with a net 74.

Victoria ladies are reminded that the next event will be Invitation Day next Tuesday. All members are asked to bring one guest.

Beavers Get Wise

PORTLAND (AP)—Portland Beavers of the Pacific Coast League said Tuesday shortstop Casey Wise has been optioned to the Beavers by Chicago Cubs.

Retread Now!

with Goodyear SUPER CUSHION. Available at Victoria Tire.

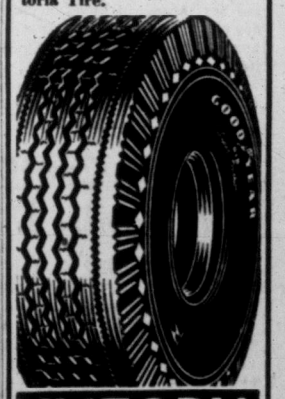

VICTORIA TIRE LTD.

GOVERNMENT AT HERALD ST.

2-6184

THE ISLAND'S LARGEST TIRE SHOP

Merry Melody on Bat Performed by Paulin

Don Paulin staged a spectacular batting show at Central Park Tuesday night as Gorge Hotel boosted its Senior "A" Men's Softball League lead to three and one-half games.

The Gorge centre fielder powered five runs across the plate as he slammed out a home run, two triples and a sacrifice fly in his five plate appearances to lead the Hotel squad to an 8-6 victory over third-place Arrow Furniture.

Stan Stuart's two-run double in the first inning provided two other big runs for burly Ed Foychuk, who went the distance on the mound for the winners.

Foychuk yielded a total of nine hits, including a two-run homer by Ron Hunt in the third frame.

In trouble continuously through the early innings, Foychuk sizzled through the late frames. He didn't allow a hit in the final four innings, when the only Arrow batter to reach base was Hunt, who made it to first base on Stan Stuart's error and came around to score the final Arrow tally.

		R	H	E
Gorge Hotel	302 020 001	8	12	4
Arrows	002 121 000	6	9	0

Ed Foychuck and Les Wilson; Dawson Briscoe, Don Lyon (2) and Ron Pierce.

	W	L	Pct.	GBL
Gorge Hotel	15	4	.789	
Half Way House	12	8	.600	3½
Arrow Furniture	8	12	.333	8½
Duncan	5	14	.263	10

McMINN MOVES UP

MONTREAL (CP)—Montreal Royals of the International League have acquired the services of righthander Glenn McMinn from St. Paul Saints of the American Association Tuesday. He will report Saturday.

Cec's Fishing and Hunting Guide

Salt Water Fishing Good!! Best bets—McKenzie Bay, East Point, Porlier Pass, Saanich Arm.

Cec Fletcher's Men's Shop 755 YATES

LACROSSE

MEMORIAL ARENA

TONIGHT, 8.30

SHAMROCKS vs. VANCOUVER

Tickets on sale Arena Box Office today—10 a.m. to game time. All seats reserved—60c and 85c, tax. incl. Event No. 27 — Pink Ticket

OUTDOOR REPORT BY Doug Peden

There is good reason why the annual Solarium Derby at Saanich Inlet is the most popular of all one-day fishing competitions on Vancouver Island.

It is good to go fishing in our renowned salmon waters. It is even better to be able to go salmon fishing and have a chance to win prizes.

But best of all is the opportunity to enter a fishing competition knowing that regardless of your angling luck, you are helping crippled children. And that's just what the Solarium Derby will offer you on July 21.

Have you bought your Solarium Derby ticket yet?

* * *

All proceeds from the derby are donated to the Queen Alexandra Solarium and participation in the event, jointly sponsored by the Victoria-Saanich Inlet Anglers' Association and the Daily Times, is the anglers' way of helping handicapped youngsters.

Since the first Solarium Derby was staged in 1946, the annual competition has raised a total of $39,032.67 for the crippled children's hospital. Every dollar helps and the need is even greater this year with the Solarium due to move from its Mill Bay location to a new and larger building at Gordon Head.

Each derby ticket costs one buck and you don't have to go fishing to win the big consolation prize. Have you bought yours?

* * *

When the anglers mapped their derby campaign plans last year, they set their sights on the amount needed for construction of the babies' play room in the new Solarium building.

They hit their target when the derby raised a total of $6,356.67 and had the satisfaction of knowing the room would be acknowledged as a donation from the anglers.

This year the derby committee is hoping to raise enough to completely furnish the play room. Cost of the project is estimated at $7,000, which means the committee is aiming at a record total.

Success will again depend on the support of Vancouver Island residents.

You should have a Solarium Derby ticket.

* * *

To make the derby as interesting as possible, the committee has lined up an attractive array of prizes and derby entrants will be competing for at least 25 fishing prizes on July 21.

There is an outboard motor for the man landing the largest salmon, a movie camera and projector for the lady weighing in the heaviest fish, a bicycle for both the boy and girl leading the junior entrants and a flock of other excellent awards, including several hidden-weight prizes.

And the best part of it is that you don't have to go fishing to have a chance of winning the big consolation prize.

A Solarium Derby ticket only costs one dollar.

* * *

As in previous years, the event is open to both members and non-members of the VSIAA.

All you need to win a fishing prize is your angling equipment, a boat and good chunk of fishing luck. And, of course, a derby ticket.

In previous years, available boats of any description have been almost impossible to locate on derby day. Make your boat reservations early.

All roads lead to Saanich Inlet on July 21

* * *

Everyone is a winner in the Solarium Derby.

Even those who fail to catch a fish are richer with the knowledge they have helped crippled children.

The derby committee is working overtime in an effort to reach its goal and all that is now needed for success is the support of the angling public. Each ticket purchased means another step toward that goal.

Solarium Derby Day is the fishing date nobody wants to miss. Meet your friends at Saanich Inlet on July 21.

BASEBALL SCORES

AMERICAN LEAGUE

	W	L	Pct	GBL
New York	46	25	.648	—
Chicago	44	27	.620	2
Boston	39	34	.534	8
Cleveland	37	33	.529	8½
Detroit	36	36	.500	10½
Baltimore	34	37	.479	12
Kansas City	26	44	.371	19½
Washington	25	51	.329	23½

Washington 001 000 000— 1 6 0
Boston 000 010 10— 2 3 0
Pasqual, Kemmerer (8) and Berberet; Sullivan and White.

Chicago 000 001 030— 4 9 3
Detroit 001 000 100— 2 5 2
Pierce and Moss; Lary and House. Homers: Detroit, Bolling; Chicago, Doby.

New York 000 000 301 02— 6 14 0
Baltimore 002 001 010 00— 4 9 0
Byrne, Cicotte (6), Ditmar (7), Ford (8) and Berra; Johnson, Lehman (9), Zuverink (11) and Triandos.

INTERNATIONAL LEAGUE

	W	L	Pct.	GBL
Toronto	44	31	.587	—
Buffalo	42	33	.560	2
Richmond	42	35	.545	3
Rochester	42	37	.532	4
Columbus	37	40	.481	8
Miami	34	41	.453	10
Havana	34	44	.436	11½
Montreal	30	44	.405	12½

Montreal 5, Buffalo 6.
Toronto 5-7, Rochester 9-6.
Miami 9, Richmond 2.
Havana 1, Columbus 2.

NATIONAL LEAGUE

	W	L	Pct	GBL
Cincinnati	43	31	.581	—
Milwaukee	42	31	.575	½
St. Louis	40	30	.571	1
Brooklyn	39	32	.549	2½
Philadelphia	37	33	.529	4
New York	35	38	.479	7½
Chicago	23	42	.354	15½
Pittsburgh	25	47	.347	17

Cincinnati 050 000 010 2—8 12 0
Chicago 003 700 100 0—6 12 0
Gross, Freeman (3), Lawrence (7), Sanchez (8) and Bailey; Kaiser, Littlefield (2), Hillman (3), Brosnan (9), Lown (10) and Neeman.
Milwaukee 000 000 200—2 5 2
St. Louis 001 020 10 —4 12 1
Spahn, Johnson (8) and Crandall; V. McDaniel, Wilhelm (8) and H. Smith. Home run: St. Louis, Ennis.

Brooklyn 003 003 000—6 9 1
New York 000 000 000—0 4 3
Maglie and Campanella; Barclay, Worthington (6), Monzant (7), Davis (9) and Westrum.

AMERICAN ASSOCIATION

Wichita 1, Indianapolis 5.
Charleston 3, Louisville 4.
St. Paul 6, Minneapolis 7.
Omaha 8, Denver 7.

Punjab Pace Keeps Growing

Ron Wilson set a four-goal pace for Punjab United, in the Peewee division of the Greater Victoria Minor Lacrosse Association, as they extended their win streak to 13 straight with a 9-5 win over Victoria City, who were led by Ron Munroe with three goals.

In the other game played at Stevenson Park Tuesday, Saanich Tigers gained a 7-4 win over Oak Bay.

Scorers:

Punjabs—Ron Wilson 4, Gerry Baines 2, Tej Dhillon, Jaqminder Singh, Charm Dhillon. Total 9.

Victoria City—Ron Munroe 3, Jack Richardson 2. Total 5.

Saanich Tigers—Don McNeil 2, Don Wilson 2, Gary Linden 2, Ken Alexander. Total 7.

Oak Bay—Rusty Richardson 3, Rusty Hammond. Total 4.

	P	W	L	T	OF	GA	Pts.
Punjabs	13	12	0	1	110	60	25
Saanich	13	7	4	2	85	55	16
Victoria City	13	4	8	1	74	104	9
Oak Bay	13	1	12	0	50	100	2

Following are the team line-ups for the peewee exhibition game tonight at Memorial Arena, starting at 7 p.m.

Punjabs—P. Pallan, B. Dhillon, J. Baines, T. Dhillon, C. Dhillon, N. Dhillon, J. Singh, M. Sundhar, P. Paquin, B. Richardson, K. Reece, B. Smith, F. Voelke, J. Bomhof, J. McGee, R. Cuzner.

Saanich—D. Thompson, D. Munroe, J. Thomas, K. Alexander, V. Black, G. Hoaut, W. Alexander, R. Zelkie, R. Baker, D. McNeil, P. Black, G. Louden, B. Atkins, H. Simpson, R. Hammond, A. Spaven, D. Green

Chris Grabs Praise

Shy Teen-Ager Startles Crowd At Wimbledon

WIMBLEDON, England (CP) — Britain Tuesday night hailed a shy, freckle-faced teenager who unexpectedly gained the semi-final round of the international Wimbledon tennis tournament.

Front-page headlines proclaimed tall, golden-haired Christine Truman as a future "Little Mo" — the now-retired Maureen Connolly of the U.S.

Without a sign of nerves, 16-year-old Christine Tuesday defeated the veteran campaigner Betty Pratt, Jamaica, who is twice her age, by 9-7, 5-7, 6-4. She will face New York's first-seeded Althea Gibson in the semifinals Thursday.

An American trio—Miss Gibson, Darlene Hard and Dorothy Head Knode — joined Christine in the semifinals.

The top-seeded Miss Gibson, of New York, brushed past pretty Sandra Reynolds of South Africa 6-3, 6-4; Miss Hard, 21-year-old Montebello, Calif., waitress, seeded fifth, upset second seeded Louise Brough of Beverly Hills, Calif., 6-2, 6-2, while Mrs. Knode of Forest Hills, N.Y., eliminated tiny Rosa Maria Reyes of Mexico, 6-4, 6-0.

U.S. MEN DEFEATED

Main interest of the U.S. in the 71st Wimbledon championships now lies in the women's singles play since all its men were eliminated in the quarter-finals Monday. The men survivors are defending champion Lew Hoad, Ashley Cooper and Neale Fraser of Australia and Sven Davidson of Sweden.

Besides the women, doubles held the centre of Wimbledon's stage Tuesday and a pair of old warhorses turned in one of the most significant triumphs.

Gardnar Mulloy, 42, of Denver, and Budge Patty, 33, of Paris and Los Los Angeles, stunned the third-seeded Australian team of Cooper and Mal Anderson, 6-3, 6-3, 6-0. The Australians had been paired as possible Davis Cup material.

The top-seeded doubles team of Hoad and Fraser beat America's youngsters, Mike Green of Miami, and Myron Franks of Los Angeles, 6-1, 6-3, 10-8.

Mountie Ace Stops South All-Stars

LOS ANGELES (UP) — Northern invaders were out-hit but managed to ease over the host southern squad, 3-1 Tuesday night in the annual Pacific Coast League all-star game at Wrigley Field.

The win broke the southerners' firm hold on the rival series as they went into the game as traditional favorites, boasting seven victories in nine previous all-star games.

Vancouver's Morrie Martin, the first of five northern pitchers, hurled the first two innings and was credited with the victory. The south used four hurlers with starter Bennie Daniels, the Hollywood mound ace, getting slapped with the loss.

The tight-scoring game, witnessed by 6,417 fans, was highlighted by two home runs. Portland's Ed Mickelson belted a four bagger for the north with no one on in the fifth, while Earl Averill of San Diego gave the south its only tally by hitting the ball over the leftfield wall in the eighth inning.

North 010 020 000—3 6 0
South 000 000 010—1 5 3
Martin, Palica (3), Harrist (5), Bridges (7), Kennedy (8) and Orteig, White (7); Daniels, Grant (4), Raydon (6), Hughes (8) and Hall, Averill (6).

MAJOR LEAGUE PACESETTERS

AMERICAN LEAGUE

	AB	R	H	Pct.
Mantle, New York	241	64	92	.382
Williams, Boston	231	53	82	.355
Boyd, Baltimore	230	42	78	.339
Malzone, Boston	294	33	98	.333
Fox, Chicago	280	44	91	.325

Runs—Mantle, 64.
Runs batted in—Sievers, Washington, 57.
Hits—Malzone, 98.
Doubles—Minoso, Chicago and Malzone, 19.
Triples—Nieman, Baltimore and Simpson and McDougald, New York, 6.
Home runs—Mantle, 22.
Stolen bases—Landis, Chicago, 10.
Pitching—Shantz, New York 9-1, .900.
Strikeouts—Wynn, Cleveland 90.

NATIONAL LEAGUE

	AB	R	H	Pct.
Fondy, Pittsburgh	246	39	88	.358
Musial, St. Louis	279	45	98	.351
Aaron, Milwaukee	315	60	106	.337
Robinson, Cincinnati	292	56	94	.322
Mays, New York	276	55	89	.322

Runs—Aaron, 58.
Runs batted in—Aaron, 66.
Hits—Aaron, 106.
Doubles—Musial, 26.
Triples—Mays, 11.
Home runs—Aaron, 24.
Stolen bases—Mays, 23.
Pitching—Schmidt, St. Louis, 6-1, .857.
Strikeouts—Sanford, Philadelphia, 88.

There is no finer advertisement for any firm than a staff of clean, neatly attired employees. Did you know that New Method Laundries are prepared to furnish your personnel with any one of a large variety of work clothes—and launder them crisply clean each week for a modest inclusive charge?
Over 500 Victoria business firms are using this fine rental service every week. They have discovered for themselves that a clean, smartly attired staff is the finest sales booster in the world. Let New Method introduce you, also, to this great business builder. Phone 4-8166 and ask for Garment Supply Department. It's another New Method service.

A. E. Ames & Co.
Limited
Investment Securities
Royal Trust Building • 612 View Street, Victoria, B.C.
Telephone: 3-4171
TORONTO MONTREAL NEW YORK LONDON, ENG. VANCOUVER
WINNIPEG CALGARY LONDON

FISHING CATCHES FANCY OF 30 MILLION IN U.S.

NEW YORK (UP)—Thirty million Americans will shell out in the neighborhood of $3 billion to hunt and fish this year.

The nimrod and the angler now outnumber golfers nine to one, according to a poll of state fish and game departments across the nation. The survey found that fishing is the number one sport, and that hunting ranks second.

While nearly four million golfers will jam more than 5,000 courses this year, 32 million sportsmen will fish from the Catskills to the High Sierras, follow the flyways of migrating wild ducks, and stalk deer from Maine to Washington.

Fifteen per cent of the "sportsmen" are women, and that of the 20 million fishermen, nearly five million are women piscators. In the more rugged sport of hunting, around 500,000 of the nation's 12 million nimrods are female.

Here's a Pitcher Who Can Also Hit

Not content with pitching a six-hit ball game for Brotherhood of Painters in Saanich Babe Ruth League semifinals, Cliff Killduff hammered out a bases-loaded home run and a bases-loaded triple to account for seven of his team's runs as they downed Island Decorators, 12-2, to move into the finals.

They will play either Bapco Paint Supply or Outdoor Supermarket in the Reynolds Road Park final series.

Bob Walsh teed off with a first-inning, three-run homer and Ray Tillyer hurled a two-hitter as Optimists blasted Centennial Optimists 16-3 in the first game of a best-of-three playoff series in the Victoria Babe Ruth League, at Beacon Hill Park, Tuesday night.

In the National Little League, Dave Benn allowed a first-inning single and then stopped Odd Fellows cold the rest of the way as North Kiwanis smothered Odd Fellows 17-1. Goodyears had to come from behind with five runs in the sixth and final frame to edge Public Services 11-10 in Fairfield Little League play.

MINOR BASEBALL

SAANICH BABE RUTH

	R.	H.	E.
Brotherhood of Painters 420 213 0—12	13	0	
Island Decorators 100 000 1—2	6	4	

Cliff Killduff and Herb Minter; Larry Fletcher, Ron Brown (1), Barry Bowen (5) and Bowen, Wilson (5).

VICTORIA BABE RUTH

Centennials 200 100 0— 3	2	3	
Optimists 551 230 0—16	12	1	

Doug Bowker, Pete Lequesne (1) and Jim Powell; Ray Tillyer and Rob Frumerie. Home run—Bob Walsh (Optimists.)

JAMES BAY LITTLE LEAGUE

Merchants 300 202— 7	10	2	
CBRE 615 01x—12	13	4	

Tony Suffern, Pete Moody (5) and Marion Sieradzan; Billy James and Bill Metters.

ESQUIMALT LITTLE LEAGUE

Yarrows 080 201—11	11	3	
Merchants 001 003— 4	4	3	

Peter Baines and Frank Lezetc; Russ Tchrister and Ken Dwenychuck.

FAIRFIELD LITTLE LEAGUE

Public Service 021 403—10	15	3	
Goodyear 004 025—11	12	2	

David Dand, Vern Wakeman (4) and Robin Jeffery; Ron Stubbings and Dave Bowie. Home run—Gary Stevenson (PS).

OAK BAY LITTLE LEAGUE

Evans Coleman 150 101— 8	13	0	
Kerseys 301 123— 9	18	4	

Laurie Wicks and Ricky Fraser; John Harman, Hugh McDonald (4) and McDonald, Mike Maloney (4).

NATIONAL LITTLE LEAGUE

Odd Fellows 000 010— 1	1	9	
North Kiwanis 316 61x—17	15	2	

Doug Hemming, Steve Wight (4) and Oliver Goldsmith; Dave Benn and Bob Langton.

COLT LEAGUE

Pacific Sheet 010 010 1— 3	5	6	
Victoria Tire 200 302 x— 7	8	2	

Steve Lezetc and Ron Grant; Brent Siddon and Phil Meyer, Bill White (3).

O.C. CRICKET

Surrey 365, Yorkshire 172 and 174. Surrey won by an innings and 19 runs. (Surrey 14 points.)

Oxford University 170 and 182. Essex 127 and 226 for 7. Essex won by seven wickets.

Gloucestershire 422 for 8 declared. Glamorgan 138 and 227. Gloucestershire won by innings and 57 runs. (Gloucestershire 14 points.)

West Indies 115 and 315. Derbyshire 140 and 117. West Indies won by 173 runs.

Nottinghamshire 159 and 104. Northamptonshire 191 and 73 for 5. Northamptonshire won by five wickets. (Northamptonshire 14 points.)

Kent 288 for 9 declared and 238 for 8. Warwickshire 443. Draw. (Warwickshire four points.)

Sussex 332 and 199 for 6 declared. Worcestershire 323 and 208 for 5. Draw. (Sussex four points; Worcestershire six points.)

Lancashire 264 and 179. Middlesex 208 and 163. Lancashire won by 72 runs. (Lancashire 12 points.)

Hampshire 359 for 4 declared and 322 for 8 declared. Cambridge University 387 and 195. Hampshire won by 99 runs.

LADDER DERBY

After the fever of holiday activity, the registration pace in the seventh week of the Victoria-Saanich Inlet Anglers' Association ladder derby has slackened off. Only two fish were posted Tuesday.

Leo Hubin brought the size of the fish up a bit with his 15-pound, 7-ounce salmon, to move onto the second rung.

Unofficial seventh-week standings follow:

1—Mrs. P. Barcelo	19.02
2—Leo Hubin	15.07
3—H. Mowat	9.12
4—Jack House	9.02
5—J. M. Wood	8.15
6—Bob Harmon	8.02
7—Bill Robinson	7.13
8—Frank Jenzey	7.09
9—Joan Midlane	7.06
10—D. Hanson	7.02
11—Mat Lamont	7.02
12—Sam Norman	6.12
13—E. H. Gandi	6.09
14—David McAdams	6.01
15—Nick Lapshinoff	5.08
16—Mrs. H. Renfrew	5.08
17—William Haddow	5.07
18—Robert Boyles	5.07
19—James Hay	4.11
20—Art Harrison	4.09
21—Jimmy Lee	4.08
22—Mrs. C. Foster	3.10
23—Wally Watson	2.00

RACING RESULTS

LANSDOWNE PARK

First Race—$850, claiming, three-year-olds and up, maidens, six furlongs.
Trudy Trig (Fairholm) ... $5.50 $3.50 $2.50
Sleepy Girl (Fugate) ... 3.60 2.50
Soul Talk (E. Williams) ... 2.30
Quinetta: $12.00.
Also ran: Dora Vita, Regal Warrior, Leslie Star, Cree, Legal Action, Gay Cap. Time, 1.13 4-5.

Second Race—$850, claiming, two-year-old maidens, bred in Canada, five furlongs.
Saucy Gal (Frey) ... $4.30 $2.90 $2.80
Jay M. Jay (R. Williams) ... 5.30 3.40
Tedione (Richardson) ... 4.90
Also ran: Richmond Lady, Delta Princess, Great North, Morning Call, Style Setter, Kirknkee, Doll Song. Time, 1.01 3-5.

Third Race—(Sub), $850, claiming, three-year-olds and up, six furlongs.
Zee Tee (Marsh) ... $8.60 $4.70 $3.00
Smoggy (Richardson) ... 5.00 3.30
Propel Anne (Shepherd) ... 3.90
Also ran: My Lands, Vuvette, Lauriston, Lazy Joe, Lord Onslaught, Laviscíana, Kings X. Time, 1.13.

Fourth Race—$850, claiming, four-year-olds and up, six furlongs.
Mariontex (Frey) ... $15.10 $7.50 $7.50
Western Man (Marsh) ... 11.80 7.90
Madtogo (Arterburn) 6 ... 8.20
Also ran, Skylumo, Fair Reading, Hookahey, Colwood Girl, Record Time, Miss Colleen. Time, 1.12 4-5.

Fifth Race—$900, allowance, three-year-olds, bred in Canada, six furlongs.
Simonstown (Richardson) ... $9.00 $3.90 $3.60
Record Book (Pederson) ... 3.00 2.90
Little Kate (Ulrich) ... 4.20
Also ran: Hasty Hawk, Baraloy, Bramboy, Delta Jean, Irish Story, Needs Freedom. Time, 1.12 2-5.

Sixth Race—$850, claiming, three-year-olds and up, six furlongs.
Skymony (Broomfield) ... $7.70 $3.70 $2.30
Bonnie Lass (Frey) ... 3.30 2.10
Johnny Ross (Richardson) ... 2.20
Also ran: Eve's Dream, Hornbrook, No Quarter, Kings Orb, Frayed. Time, 1.12.

Seventh Race — $1,000, allowance, four-year-olds and up, six furlongs.
Arden Drive (Fairholm) ... $88.50 $29.10 $9.90
Junando (Silversright) ... 48.60 11.90
Forger (Broomfield) ... 5.30
Also ran: Victorita, Chief Mathias, War Contract, Royal Journey, Modulation, Mabe Mike. Time, 1.11 2-5.

Eighth Race—$850, claiming, three-year-olds and up, six furlongs.
Kadra (Frey) ... $4.60 $3.10 $2.70
High Holiday (Gibson) ... 5.60 5.80
Corennie (Coppernoll) ... 6.60
Also ran: Itsavote, Stelmar, Light Mist, Low Step, Justice Flash, Prince Denis, Champiosa. Time, 1.12 4-5.
Quinella, $14.20.

This advertisement is not published or displayed by the Liquor Control Board or by the Government of British Columbia

Dodger Boss Tips His Hand

CINCINNATI, O. (UP)—Walt Alston, shooting for his second straight all-star victory, placed more faith today in the Milwaukee Braves than he did in his own Brooklyn Dodgers.

Alston picked five Milwaukee players for his National League all-star team which meets the American League at St. Louis, July 9, while selecting only three players from his Brooklyn roster.

The Milwaukee players Alston chose were pitchers Warren Spahn and Lew Burdette and infielders Eddie Mathews, Johnny Logan and Al (Red) Schoendienst. Outfielder Hank Aaron was on the starting team, so that gave the Braves six players on the squad.

From his own club, Alston named pitcher Clem Labine, first baseman Gil Hodges and outfielder Gino Cimoli.

MOUND STAFF

Alston, under whose direction the National League all-stars defeated the American League 7-3 last year, rounded out his pitching staff with left-handers Curt Simmons of the Phillies and Johnny Antonelli of the Giants, and right-handers Larry Jackson of the Cardinals and Jack Sanford of the Phillies.

With five Cincinnati players in the starting lineup already, on the strength of votes they polled from the fans, Alston named one more member of the Redlegs to his team, outfielder Gus Bell.

Bell was one of three Cincinnati players "dropped" from the N.L. team last week by commissioner Ford Frick because he felt a last-minute avalanche of Cincinnati votes that produced eight Redleg starters was not a "typical" all-star team. Outfielder Wally Post and first baseman George Crowe, the two other Cincinnati players who were ruled off by Frick, got the go-by from Alston, too.

FIVE STARTERS

Cincinnati will have five starters this year, second baseman Johnny Temple, third baseman Don Hoak, shortstop Roy McMillan, outfielder Frank Robinson and catcher Ed Bailey.

The remainder of the starting team will have Stan Musial of the Cardinals playing first base in his 14th all-star game; Willie Mays of the Giants in center field, and Aaron in right field.

With such left-handed sluggers as Ted Williams, Yogi Berra and Vic Wertz slated to start for the American League, which lead the series, 13 games to 10, Alston appeared to be leaning toward a lefthanded starting pitcher. Either Spahn or Antonelli probably will get the call.

To help Bailey with the catching chores, Alston chose Hal Smith of the Cardinals and Hank Foiles of the Pirates. He also selected infielder Ernie Banks of the Cubs and outfielder Wally Moon of the Cardinals.

Here's the Perfect **HAND WINCH** *for* **BOAT TRAILERS** *and general shop use*
New, sturdy and strong
Neat and well made
Attached handle and positive lock ratchet
Half-ton capacity—each
$7.75
¾-ton capacity—$9.25
Come in and browse through our warehouse of unusual merchandise—no obligation.
Exterior PAINT $2.75 gal. Reg. 6.25 gal. White and Cream, 3.25
FREE PARK — PAY LESS
CAPITAL IRON & METALS LTD.
Low-Overhead Warehouse
1832 Store Street
Phones: 4-8441 - 4-2434

Roll with the Best!

THE GREATEST NAME IN CIGARETTE TOBACCO

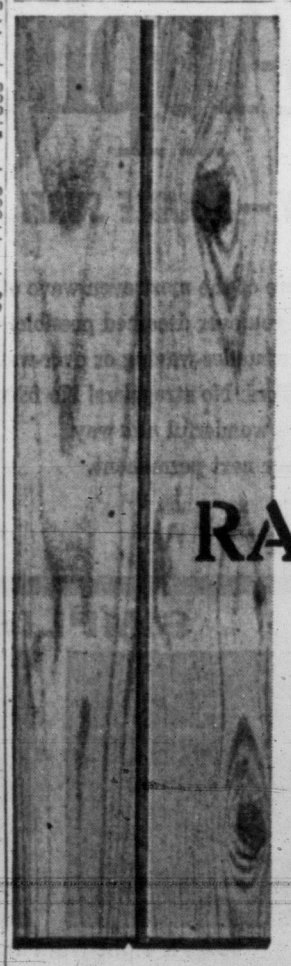
give your home new vertical beauty inside and out with **DU-O-USE**
RANCHPANEL
In bedrooms, dining room, playroom, den — and on outside walls, too — you'll enjoy the distinctive "vertical effect" new Ranchpanel creates.
Here's a new kind of cedar siding, sawn and graded to bring out all the natural warmth and character of specially selected B.C. cedar.
Choose now from three handsome grades at your lumber dealer's:
All have smooth reverse side, choice of smooth or rough outside face:
CLEAR: first quality B.C. cedar.
SUPREME: first quality cedar with tight knots.
QUALITY: first quality knotty cedar, for economy use.
BRITISH COLUMBIA FOREST PRODUCTS LIMITED
HEAD OFFICE: 995 West 6th Avenue, Vancouver 9, B.C.

MORRISON'S GO SALE-ING *into July!*
Used Cars
'56 BUICK Special Sedan, dynaflow, heater ... $3195
'56 OLDSMOBILE, power steering, Hydramatic ... radio and heater ... $3595
'56 OLDSMOBILE Sedan, Hydramatic, power steering, power brakes, radio and heater ... $3395
'56 OLDSMOBILE Sedan, Hydramatic, radio, heater ... $3545
'56 OLDSMOBILE Sedan, Hydramatic, power steering, radio and heater ... $3695
'55 BUICK Roadmaster ... power steering, power windows, dynaflow, radio and heater. Priced at ... $3795
'56 OLDSMOBILE Sedan, hardtop, power steering, power windows, power brakes, Hydramatic, radio and heater ... $4095
'57 OLDSMOBILE Sedan "98," power brakes, power steering, power windows, hardtop; radio and heater ... $5200
Sale!
LOWEST PRICES
HIGHEST TRADES
EASY TERMS
30-DAY EXCHANGE
No Monthly Payments Until Aug. 20
'55 FORD De Luxe Sedan, heater ... $1595
'54 CHEVROLET 2-Door, heater ... $1495
'55 CHEVROLET Sedan, De Luxe, heater ... $1645
'55 PLYMOUTH Suburban, radio, heater ... $2095
'50 MORRIS Oxford, heater ... $495
'51 HILLMAN Sedan, heater ... $545
'54 MORRIS Convertible, heater ... $775
'50 OLDSMOBILE Sedan, heater ... $795
'53 VANGUARD Sedan, heater ... $795
6-MON. WARRANTY
FREE LIFE INSURANCE ON TIME PAYMENTS!
Open Day and Night
'50 CHEVROLET Sedan, heater ... $895
'52 DODGE Sedan, heater ... $895
'51 HUDSON Sedan, radio and heater ... $995
'51 PLYMOUTH Two-Door ... with heater ... $1045
'52 PONTIAC, heater ... $1095
'51 CHEVROLET 2-Door, with heater ... $1095
'54 AUSTIN Sedan, heater ... $995
'49 MERCURY ½-Ton Panel, heater ... $495
'55 CHEVROLET ½-Ton Pickup. Priced at ... $1495
'55 CHEVROLET ½-Ton Pickup, power glide, heater ... $1495
VICTORIA'S BUSIEST DEALER
Morrison CHEVROLET OLDSMOBILE LTD
YATES at QUADRA
3-1108

Esquimalt Bids Bon Voyage To Sioux for Last Time

By MONTE ROBERTS

The "V" class destroyer HMCS Sioux slipped her lines at Esquimalt Harbor Tuesday and headed for sea, as she has done many hundreds of times since she became an active ship of the Pacific Command in 1949.

But this time there was a difference.

This time, the Sioux isn't coming back.

Three times since her modernization refit in 1949, Sioux has left those at jetty-side with a lingering worry that she mightn't return — for she was the first, and the last, of RCN destroyers to serve in Korean waters.

This time she is gone, and—barring something completely unforeseen in admiralty minds—she won't return.

HMCS Sioux has been transferred to the RCN Atlantic Command, out of the Second Canadian Escort Squadron, away from the Pacific waters she knew so well.

For those with statistics in mind, the Sioux churned up close to 130,000 miles steaming on Korean patrols—and miles uncounted in exercises in coastal waters, in the southern Pacific, on longer training voyages in company with HMCS Ontario.

BID BON VOYAGE

She left Tuesday to a faint cheer and shrilled good-byes from a double-handful of crew relatives on the jettyside, and to the definitive notes of "Auld Acquaintance" from the band of HMCS Naden.

She left in a sparkling coat of light grey, and with every bit of metal shined and polished, every deck gleaming, every hand aboard determined to show the Atlantic Command how the Pacific Command treats its ships.

The Sioux won't be back, but most members of her crew will. Officers—headed by Cmdr. Peter Chance — will stay in the east. But the crew is to be berthed in the new destroyer-escort Margaree, east-coast built, which will join the Second Canadian Escort Squadron at Esquimalt this fall.

One question about the Sioux remained unanswered as she rounded Race Rocks, outward bound:

The close-mouthed officers and crew refused to say whether or not Admiral Snavely was aboard.

ROME (AP)—A light-fingered souvenir hunter walked off with a tube of deadly radioactive uranium from a nuclear energy exhibition here Tuesday—but returned it anonymously after four hours of police warnings. The tube was an industrial testing device.

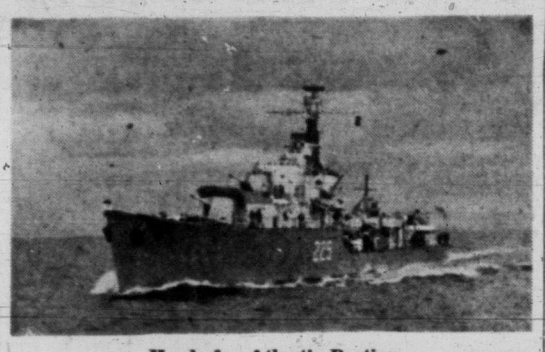

Heads for Atlantic Posting

Naval Veteran Succumbs

W. M. (Peter) Jackson, 65, veteran of 40 years of service with the Royal Navy and Royal Canadian Navy, died Monday at his home, 1328 Esquimalt Road.

He was born in Carlisle, England, and after his service retired here in 1946 with the rank of lieutenant.

Surviving are the widow, Muriel, at home; a daughter, Mrs. R. M. Fenlon, and two sons, Peter J. and Leslie A., all of Victoria; 10 grandchildren, and two brothers in Illinois.

The funeral, with full naval honors, will be held at McCall's Thursday at 11 a.m., and will be followed by cremation.

BCE WORKERS HURT

VANCOUVER — Two workmen were injured Tuesday afternoon when a 50-foot-long bridge carrying a conveyor belt collapsed at the B.C. Electric Co.'s gas plant.

Alan Beaton, 21, suffered head injuries and shock and Bob Campbell, 54, was treated for back injuries. Both were in satisfactory condition.

Man Killed by Bull; Animal Slain Later

CEDAR RAPIDS, Iowa (AP)—Farmer Lonnie Earthart, 64, was killed Tuesday when he was attacked by a bull he was trying to put into a barn. Perry Knapp, 35, another farmer, went to Earhart's rescue and the bull attacked him, inflicting injuries that sent him to a hospital. A farm helper later killed the animal.

No 'Bell Cow' For U.S. Lines Says CPR Chief

VANCOUVER (CP) — President Norris R. Crump of the CPR says his railroad is no "bell cow" for United States railroads.

Interviewed here Tuesday, Mr. Crump was asked about the line's dispute with the Brotherhood of Locomotive Firemen and Enginemen over use of firemen on diesel locomotives. Major railroads in Canada and the U.S. proposed last year to banish firemen from diesels, but all except the CPR backed down.

Asked if the CPR had been deliberately chosen for a test fight, Mr. Crump said: "I wasn't fighting any fight for the U.S. railroads. Let them look after themselves.

"They'll stick behind the CPR right down to the CPR's last dollar."

Mr. Crump said he thinks it proper for the Royal Commission studying rail operations to go to Europe this summer.

"Here we're fighting to reduce our locomotive crews from three men to two," he said. "There, they are moving toward cutting them down from two to one."

Just returned from Canadian Pacific Airlines' inaugural Mexico-Portugal run, Mr. Crump was on his way to Calgary to open the Stampede.

OLD HABIT

A form of bagpipes was played in ancient Babylon, and the Roman Emperor Nero was a bagpipe player.

IT'S ALL IN 'FUN'

Head-Hunters Gay Young Blades With a Sharp Sense of Humor

MONTREAL (CP)—Borneo headhunters, says Lady Sylvia Brooke of Sarawak, are perfectly darling. They have such a sense of humor.

Lady Brooke, 73, wife of the last white rajah of Sarawak, made the remarks as she left by plane Tuesday for Barbados, where she intends to settle and write short stories about headhunting and free love in Sarawak.

Her husband, Sir Charles Vyner Brooke, ceded Sarawak to Great Britain in 1945, ending a 105-rule by the Brooke family that began when the Sultan of Brunei gave the territory to Sir James Brooke for quelling a headhunter attack.

The 50,000-square mile territory has a population of 500,000. Sir Charles Brooke succeeded to a great extent in curbing headhunting, but "when the Japanese came during the Second World War we had to encourage the natives to begin again," Lady Brooke said.

"They're peaceful, really, and with a huge sense of humor," she said.

"Headhunting with them is religion. The more heads they hunt the higher the place they believe they will get in heaven. And they have to have so many heads before they can get married."

Redheads were the hunters' favorites, because the orangutang, the Borneo native's most bitter natural enemy, has reddish hair on his chest.

They were no enemy to Lady Brooke, who raised two of them, called Gin and Bitters.

Lady Sylvia said she will call her collection of short stories Shameless Island. It will spotlight the "free love" which is characteristic of Sarawak, she said.

Her husband, now 83, is in London.

Sun Explosion Seen

ROME (AP)—A giant explosion on the face of the sun was observed today. Scientists described it as "one of the biggest even seen from Europe."

FIRE PUTS OUT WATER TRUCK

NEWARK, N.J. (CP) — A 1,500-gallon water tank truck of all things—was destroyed in a fire.

The truck was sent to the city dump to fight a stubborn blaze and was quickly engulfed in the rapidly spreading flames.

It took five fire companies several hours to bring the fire under control.

LEASE a CAR
NATIONAL MOTORS
Offers Two Superior Car Lease Plans, Plus Choice of Finest Cars.
Inquire 4-8174 819 Yates

NO INVESTMENT REQUIRED when you lease
B.C. TELEPHONE TELETYPE
You pay only for the period of service you require — 8, 12 or 24 hours a day — one to seven days a week.
To receive the booklet, "How B.C. Telephone Teletype Can Help Your Business," or to have a representative call, write or phone General Sales Dept. at your nearest telephone business office.
BRITISH COLUMBIA TELEPHONE COMPANY

LOOK AND FEEL FRESH AS A DAISY IN daisy fresh*
Sanitized* for lasting freshness.
BRAS from $3.00
GIRDLES and PANTY GIRDLES from $4.00
Sanitized*
BRAS AND GIRDLES
the lightest, laciest curve-controllers ever!
ALL-DAY, EVERY-DAY FRESHNESS NO SOAP, NO DEODORANT ALONE CAN GIVE!
Daisy-Fresh bras and girdles slip on in a flash — fit like a second skin — wash and dry in no time at all. Illustrated: bandeau in embroidered broadcloth — lightly boned girdle of nylon and leno, with daisy embroidered satin front panel. Other girdles in Helanca stretch nylon and fine elastic.
AT FINE STORES EVERYWHERE.
*Trade Marks Reg'd.
DOMINION CORSET CO. LTD.
Look for the Sanitized* label on every garment

Introducing an entirely new way to wave!
NEW WAY Toni with Double-Easy Applicator
Makes Permanent Waving DOUBLE EASY—DOUBLE SURE!
Toni Home Permanent $2.00 value
Double-Easy Applicator $1.00 value
$3.00 Value
SPECIAL! $2.29
Now you're sure of the most even wave of your life, easier than you ever dreamed possible!
No chance of under-waving or over-waving with New Way Toni. No stragglers! No frizz!
Try Toni's wonderful new way to wave for your next permanent.
Your choice of 3 waving lotions—Super, Regular, Gentle.

Get yours today!
SIMPLIFIED... NO MESS! NO GUESS!

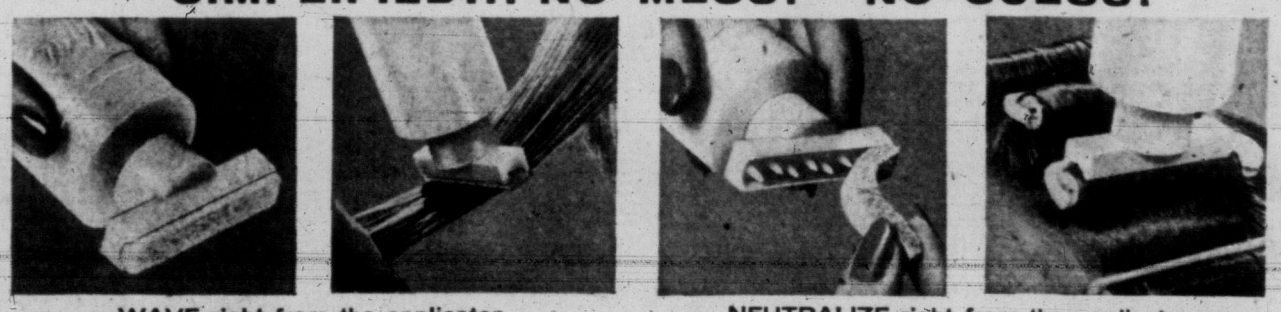

WAVE right from the applicator
Pretty pink plastic applicator has sponge top, just curl width. Spreads lotion smoothly. Won't splash or drip.
One easy stroke wets every tress clear through. No combing needed. Never too much lotion—never too little.
NEUTRALIZE right from the applicator
Sponge comes off. See those eight spray-tips? They spray neutralizer inside each curl—where hands can't reach.
Now, the spray-tips are inside the curl. Press! Neutralizer flows in and waving action stops. Most thorough neutralizing ever.

SUMMER DOLLAR SALE

Now is the Time to Stock Up on Easy-to-Serve Summer Foods for Home or the Camp

SHOP-EASY STORES

Aylmer Jam Assorted varieties, 9-oz. jar — 4 for $1.00

Malkin's Spaghetti 15-oz. tin — 7 for $1.00

Aylmer Tomato Juice 20-oz. tin — 7 for $1.00

Quaker Corn Flakes 12-oz. pkt. — 4 for $1.00

Malkin's Pork and Beans 15-oz. tin — 8 for $1.00

Cohoe Salmon Royal Duncan brand, ½s — 3 tins $1.00

ALL SHOP-EASY STORES WIILL BE OPEN FRIDAY UNTIL 9 P.M. FOR THE SALE OF "FRESH MEAT" AS WELL AS GROCERIES AND PRODUCE

Lynn Valley Apricots 15-oz. tin — 5 for $1.00

Kleenex 400s, white or colored — 3 for $1.00

Devon Peas Assorted sizes, 15-oz. tin — 8 for $1.00

Lynn Valley Tomatoes 20-oz. — 5 for $1.00

Lynn Valley Bartlett Pears 15-oz. tin — 5 for $1.00

Malkin's Red Plums 15-oz. tin — 8 for $1.00

Lynn Valley Peaches 15-oz. tin — 5 for $1.00

Easy-to-Serve Items

Bonus Chicken a la King	7-oz. tin	2 for 49¢
Bonus Chicken Fricassee	7-oz. tin	2 for 49¢
Kraft Dinner		2 pkts. 33¢
Puritan Frontier Dinner	24-oz. tin	49¢
Puritan Meat Balls	15-oz. tin	39¢
Puritan Meat Spreads	3-oz. tin	2 for 29¢
Swift's Prem	12-oz. tin	49¢
Raleigh Corned Beef	12-oz. tin	39¢
Puritan Chix Meat Loaf	12-oz. tin	45¢
Heinz Boston Baked Beans	15-oz.	23¢

★ **Margarine** SWIFT'S GEM. One-pound packet — 29¢

★ **Boneless Chicken** Bonus Brand Solid Pack 4-oz. tin — 4 for $1.00

★ **Sockeye Salmon** Fancy Quality, ½s, tin, Queen Charlotte — 2 for 89¢

★ **Salad Dressing** KRAFT Salad Bowl 32-oz. jar — 69¢

Pard Dog Food 15-oz. — 9 for $1.00

Pink Salmon Queen Charlotte, ½s — 4 for $1.00

Sesqui Matches Pkt. of 12 — 5 for $1.00

Brunswick Sardines ¼s — 10 for $1.00

Lipton Tea Red Label, 1-lb. pkt. — $1.00

Boston Luncheon Meat 12-oz. tins — 3 for $1.00

Grapefruit Sections Libby's, 15-oz. — 5 for $1.00

Honey Pride of the Prairies, No. 1 Golden, 4s, tin — $1.00

Easy Summer-Time Dessert
MONARCH ICE BOX PIE MIX
Chocolate, Raspberry, Vanilla, Butterscotch, Lemon, pkt. — 33¢

LUSHUS JELLY POWDERS Assorted Flavors
With free 5c coupon — 3 pkts. 31¢

LITTLE DIPPER
ANGEL FOOD MIX
Pkt. — 55¢

KELLOGG'S
SUGAR FROSTED FLAKES
10-oz. pkt. — 28¢

GIANT RINSO
Save 8c. Pkt. — 79¢

FAB DETERGENT
King size — $1.00
SAVE 50c

PUREX TISSUE
8 rolls $1.00

NABOB COFFEE
Fine or regular grind, 1-lb. pkt. — $1.00

Frozen Foods

Ice Cream	Dutch Maid, assorted flavors, ½ gallon	89¢
Orange Juice	Donald Duck, 6-oz. tin	2 for 33¢
Lemonade	Minit Maid, 6-oz. tin	2 for 33¢
Green Peas	York, Fancy Quality	2 pkts 29¢
Fish and Chips	Fraser Vale, 24-oz. pkt.	59¢
Waffles	Fraser Vale, 6-oz. pkt.	2 for 39¢

Tender Grade "A" Beef from Shop-Easy

BLADE ROAST Lean, Tender, Grade "A" — lb. 49¢

CROSS RIB ROAST Grade "A", lb. — 59¢

ROLLED POT ROAST Grade "A", lb. — 59¢

PRIME RIB ROAST Grade "A" — lb. 69¢

★ **LEAN MINCED BEEF** Fresh Grade "A", lb. — 39¢

★ **BEEF and PORK SAUSAGE** lb. — 47¢

TOMATOES No. 1 Hothouse, lb. — 39¢

CUCUMBERS Local White Spine — Lb. 29¢

SEEDLESS GRAPES Small Green Thompsons — Lb. 29¢

ORANGES Sweet Juicy California — Medium Size 2 doz. 59¢

★ **CLARK'S SOUPS** TOMATO OX TAIL CELERY VEGETABLE SCOTCH BROTH 10-oz. tins — 8 tins $1.00

SHOP-EASY STORES

230 COOK ST.
1021 HILLSIDE
50 BURNSIDE W.
2187 OAK BAY AVE.

LIFE RETURNS TO NORMAL in hurricane-ravaged Cameron, La., as trucks begin to move through streets covered with debris. Here a man pushing his wheelbarrow is en route to his home, or what was left of it by Audrey, in the hope of reconstructing it. (AP Wirephoto.)

'Cajuns', Who Defied Audrey Paid Penalty With Their Lives

By ARTHUR EVERETT

CAMERON, La. (AP)—In the sparsely settled bayou and marsh country of southwestern Louisiana live a hardy breed of trappers and fishermen known as Cajuns.

They are descendents of French Acadians banished from Nova Scotia in 1755 to a deceptively pleasant area of Louisiana. They live out their lives amid a wild vastness more suited to birds and beasts than to humans. They still cling to the old customs. French or a patois thereof, still is a common tongue.

Last Wednesday night Cajun ears caught the ascending whine of a great wind building. But they accepted the sound as just another phase of rugged marshland life.

FIRST BIG BLOW

The wind they heard, and the wind that many of them ignored, heralded hurricane Audrey, first of the season.

She was a premature baby, born the forenoon of June 24 near the juncture of Mexico and the Yucatan Peninsula. She never grew to be a really big girl. The U.S. weather bureau calls her about average among 50 gulf hurricanes of the last 57 years. But not since 1934 has a hurricane arrived this early in the year.

Two men had been godfathers at her birth. They were Raymond Kraft and Clyde Connor, meteorologists and hurricane experts for the New Orleans weather bureau.

But Tuesday morning, June 25, Kraft and Connor knew Audrey had grown up. She was a full-fledged hurricane and she was headed for the coast.

That noon the first weather bureau advisory on Audrey warned:

"A hurricane watch is advised for the Texas and Louisiana coasts."

Cameron was typical of many of the little Cajun villages in the path of the blow. At 8 a.m. Thursday — 48 hours after the weather bureaus first urgent advisory — hurricane Audrey hit Cameron almost head-on. She brought 105-mile-an-hour winds and a 20-foot tidal wave.

The village was a mile - long settlement with a gulf coast beach, a two - storey brick and steel courthouse, a tiny theatre, a hotel, a bank, gas stations, groceries and a barber shop. Most of the area was below sea level.

STAYED BEHIND

While 20,000 refugees streamed toward Lake Charles 30 miles north of the coast, an ominous sign escaped notice in the tumult. Few of the refugees were from Cameron, although it was assumed that her 3,000 townspeople had fled like others in advance of the hurricane.

Shortly before nightfall Thursday, a U.S. coast guard plane flew over Cameron. The pilot noted widespread destruction and said the town was under water.

On Friday, deputy sheriff D. P. Vincent reached Lake Charles, 250 miles west of New Orleans, with the startling report that its citizens had not fled the storm.

On the contrary, many of them had elected to ride it out. His estimate of a possible death toll of thousands came as a hideous shock.

TOLL MAY REACH 500

Sotires of Cameron survivors for the first time pin-pointed the magnitude of Louisiana's worst catastrophe of the century. Death estimates now reach 500 and property damage uncounted tens of millions of dollars.

When the storm passed on, Cameron was a ghost town. Ninety per cent of its buildings were in ruins and the ruins were given over to snakes and rats.

And thus the little Cajun village of Cameron died — temporarily—along with others east and west that were caught in hurricane Audrey's wicked embrace. Said special deputy David G. Connor of his strong - minded Cajun neighbors:

"They gambled with the storm and lost."

LEASE A 1957
PLYMOUTH
KEEP YOUR CAPITAL FREE!
4-1144
OLSON'S

NOT A SHRED OF EVIDENCE LOST ON JUDGE

MUNICH, West Germany (Reuters) — A quick - footed judge prevented a man in court from swallowing the evidence—by ripping it from his teeth. Beer house employee Thaddaeus Bodemer, 57, tried to swallow an allegedly libelous letter. His former employer claimed the letter ridiculed his beer house sausages and sued for libel.

Bodemer tore the letter into pieces and stuffed them into his mouth.

The alert judge sprang from the bench and tore the most important piece from Bodemer's teeth—the piece with Bodemer's signature.

As the defendant went on chewing the remains of the letter, the judge sentenced him to three days in prison.

HAVE YOUR
ROOF
PAINTED NOW
★ SPRAY PAINTING
★ GUTTERS CLEANED
★ MOSS REMOVED
HAVE YOUR HOUSE SPRAY PAINTED . . . YOU DO THE TRIM AND SAVE!
D. UTLEY
CONTRACTING
Painting and Electrical Work
1118 YATES ST.
Expert Workmanship
Free Estimates
PHONE 5-5064

Travel Economically to JAPAN
Regularly Scheduled Departures:
From Vancouver, Canada:
July 30
From Seattle:
Aug. 1
Also frequent freighter departures from Pacific Coast Ports . . . accommodating up to 12 persons
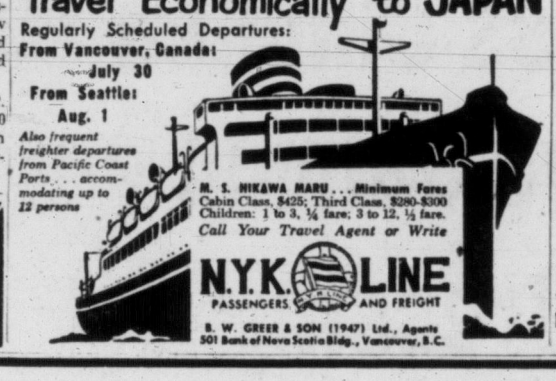
M. S. HIKAWA MARU . . . Minimum Fares
Cabin Class, $425; Third Class, $280-$300
Children: 1 to 3, ¼ fare; 3 to 12, ½ fare.
Call Your Travel Agent or Write
N.Y.K. LINE
PASSENGERS AND FREIGHT
B. W. GREER & SON (1947) Ltd., Agents
501 Bank of Nova Scotia Bldg., Vancouver, B.C.

Bootlegging Charges Bared at Police Probe

PETERBOROUGH, Ont. (CP)—The royal commission inquiry into the efficiency of the Peterborough police department and the conduct of deputy chief William A. (Bud) Clarke has heard charges of unrestrained bootlegging in the city.

Alderman Mrs. Bernice Grahame testified Tuesday that some bootleggers had operated in the city for years without police interference. She told Mr. Justice F. G. McKay of the Ontario Supreme Court she could not name any.

Alderman Grahame, Alderman Stanley McBride and Mayor John A. Dewart testified many citizens had complained about the force to members of city council.

Mr. McBride said the department had no esprit de corps and had been referred to as "that bunch of clowns."

The investigation was ordered last month by Attorney-General Roberts of Ontario at the request of the police commission and of city council which said in a brief that a number of experienced policemen had resigned and that there were at least 30 unsolved cases during the last three years.

Serve 'White Horse' . . . it gives you special flavor and extra smoothness. Now this great Scotch comes to you in a *new* and *different* carton.
WHITE HORSE
SCOTCH WHISKY
Distilled, blended and bottled in Scotland
W-336
This advertisement is not published or displayed by the Liquor Control Board or by the Government of British Columbia

Hudson's Bay Company.
INCORPORATED 2ND MAY 1670

Held Over by Popular Demand

● Miss Caval Woytella—nationally known ring expert will be on hand to tell you the story of these rings, advise you on their care and demonstrate how they can be worn.

EXCLUSIVE TO THE BAY!
SPECIAL SALE OF COSTUME RINGS
That will glitter on your finger like the frosty brilliance of genuine platinum and diamonds!
● Exclusive to the HUDSON'S BAY COMPANY.
● All rings are unconditionally guaranteed.
Rings on your fingers to sparkle with the life of real and much more expensive gems . . . You'll love the mountings that are copied from some of the most beautiful styles; copied with careful craftsmanship and such attention to detail, you'll be proud to wear them . . . You'll find dinner rings, matched engagement and wedding rings set with brilliantly faceted "diamond-like", stones in sterling settings. Despite their tiny price, DO contain small amounts of precious gold and platinum metals. 3.98 and 4.98
HUDSON'S BAY COMPANY, jewellery, main

BABY DAYS
Thursday, Friday and Saturday at the BAY!
Everything you need for your youngster, from toddler to 4-year-old . . . Come down and choose just what you need for your wee one to keep him or her cute, clean and comfortable!

Thursday 9 a.m. Special
On sale one hour only or while quantities last. No phone orders, please
Reg. 3.99 Flannelette Diapers — 26"x26" and 18"x36" white flannelette diapers, soft, cool and absorbent! Easily laundered, they'll wear long and well. Dozen per package. Limit 1 per customer. 20 dozen only, so shop early. 1 dozen 2.99
HUDSON'S BAY COMPANY, children's wear, 3rd

Hudson's Bay Company.
INCORPORATED 2ND MAY 1670
Thursday Store Hours: 9 a.m. to 5.30 p.m.
For Courteous Service Dial 5-1311
Sidney, Keating, Cobble Hill, Duncan, Ganges, Gulf Islands and Sooke, call Zenith 6040, toll free

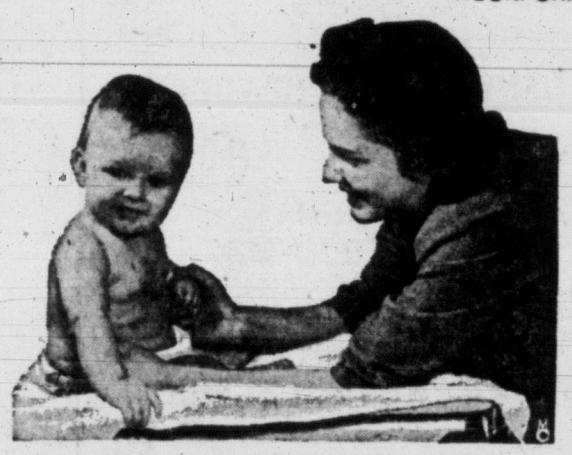

Tots' Sundresses and Sunsuits
Cool and comfy in washable cottons and crinkle cottons daintily printed with flower or novelty patterns. Colorfast and Sanforized, in sizes 2 to 4. Easy to launder, they wash just as easily as a handkerchief. Special $1

Reg. 1.98 Sleep 'n' Play Sets—Soft and warm flannelette styles, this 2 in 1 garment that can be worn when your tot naps or plays . . . Fits all babies from 6 months to 2 years . . . Complete with jacket, lowers and bootees. Assorted prints that are easy to wash. Special, set 1.55

Reg. 4.50 Lint-Free Blankets—Wrap your Baby Bunting in one of these 36"x50" blankets of cloud cosy rayon covered satin-bound specials that, because of slight imperfections are offered at a saving price. Easy to launder. Special, each 2.99

Reg. 1.49 Madeira Pillow Cases—Handmade and specially imported, these fresh white cases pretty baby's crib, come in finest quality Madeira cotton. Regular size. Special, each $1

Reg. 1.98 Flannelette Sheets—While they last! Large, practical 45"x60" sheets of warm and cosy flannelette finished with whipped edges in pink or blue. Slight flaws class as seconds, but in no way impair wearing qualities Special, each 1.44

Reg. 1.49 Esmond Cloth Blankets—Pink or blue blankets come in light-weight yet warm Esmond cloth that's ideal for Summer. Easy to wash, quick to dry. Special, each 99¢

Fleece-Lined Cotton Sleepers, reg. 1.98—Cosy sleepers are fleece lined for perfect warmth and a comfy sleep. Just right for cool Summer nights, they come styled with drop seat and attached feet. Maize, blue or pink. Sizes 1 to 4. Special, pair $1

HUDSON'S BAY COMPANY, children's wear, 3rd

Shop 'til 9 on Family Night
every Friday at the Bay

Imported English toffees and sweets—perfect present to take home!
Whether you're from across the border, or live in Victoria you'll find that these fresh, delicious, richly flavored English toffees and sweets are as satisfying as the finest home-made candies . . . If you want to send a package home, we'll gift wrap (for free) and mail it for you (you pay mailing charge). There is no 5% provincial sales tax charged on packages going out of Canada from the Hudson's Bay Company!

Fillery's Assorted Toffee
Reg. 59c lb. Just arrived, fresh, individually wrapped in melt-in-mouth pieces, succulent to chew! Special, lb. 43¢
5 lbs. mailed to anywhere in the United States comes to a total (including mailing charges) of just 2.89

English Toffee
Thorne's, Horner's or Riley's, individually wrapped to preserve freshness and packed in picturesque tins that can be used for tea, cookies, cigarettes when you've finished the toffees. 3 ozs. to 2 lbs. 35¢ to 2.50

Imported Licorice Allsorts
Reg. 49c lb. . . . chewy licorice allsorts come in novelty shapes that will please the youngsters . . . Save 10c on every lb. Special, lb. 39¢

English Sweets
Daintee Strawberry Crunch—Real strawberry flavor and a chocolate centre. Individually wrapped and a delicate taste treat you'll enjoy. Lb. 79¢
Fruit Drops and Cascade Mints—Freshen up with a fruit drop or a mint, both of them refreshing succulent candies that take the heat out of a hot day. Individually wrapped to keep them fresh. Lb. 69¢
Needler's Richmond Selection—Consists of a variety of different centres dipped in luscious, rich chocolate and foil wrapped to preserve taste and freshness. Lb. 89¢
HUDSON'S BAY COMPANY, candies, main

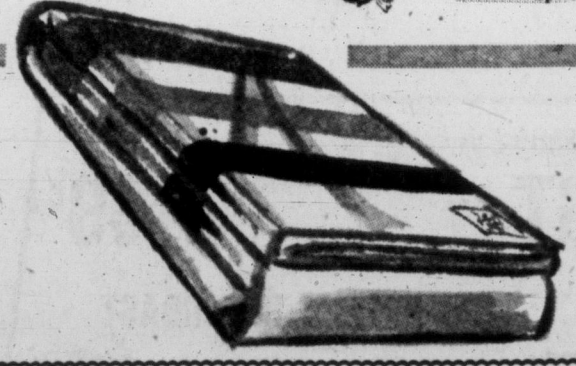

Exclusive! Made in England for the BAY . . . Hudson's Bay Point Blankets in top quality wools!
4 pt. 72"x90" Each 24.75 | 3½ pt. 63"x81" Each 20.75
Rich and thickly napped these rich-in-appearance, cosily-warm blankets are made from the finest quality wools England has to offer, dyed in luscious colors of scarlet, green, rose, reseda, blue, gold, cranberry, yellow, salmon and multi-stripe! For years of service and a blanket that you can always take pride in, choose a Hudson's Bay Point blanket!
HUDSON'S BAY COMPANY, staples, third

The Bay's Delivery Schedule—Effective NOW!
Monday and Thursday—Royal Oak, Old West Rd., Prospect Lake, Keating, Brentwood, Elk Lake, Stelly's Crossroad.
Tuesday and Friday—Saanichton, Mount Newton Crossroad, Sidney, Swartz Bay, Deep Cove, Pat Bay.
Monday—Belmont Park, Langford, Goldstream, Glen Lake, Sooke Rd. to Glen Lake Rd.
Wednesday and Saturday—Belmont, Langford, Goldstream, Glen Lake, Sooke Rd. to Old Luxton, Happy Valley, Metchosin, Esquimalt Lagoon, Quarantine Rd. and Albert Head.

Starts Thursday at the BAY . . . Exhibition of Hand Weaving and Spinning by the Victoria Hand-Weavers' Guild
10 a.m. to 5.30 p.m., the Douglas Room, third floor
Come see this centuries-old art that turns wool into beautiful lengths of rich materials woven by some of Victoria's finest craftsmen. THERE IS NO ADMISSION CHARGE. For everyone attending there will be a small SOUVENIR DOOR PRIZE.

Victoria Daily Times

VICTORIA, B.C., WEDNESDAY, JULY 3, 1957

Centennial Project Split Expected at New Meeting

By PETE LOUDON

Member municipalities of Greater Victoria Centennial Committee are expected to split again Thursday over plans for a unified memorial project.

Some members expressed hope that Victoria and Oak Bay will pool their efforts in support of a proposed fire-proof wing for Victoria Art Gallery.

It was indicated at a previous meeting Saanich delegates will stick to their argument for park development within Saanich boundaries.

There was a report today that Esquimalt will come out for development of the former B.C. Electric Park (Old Japanese Tea Garden) on the Gorge above Tillicum.

Another unofficial report says Esquimalt will ask for assistance in this project from the Victoria Kinsmen Club who recently offered Victoria $20,000 in bingo profits for development of the old public bathing beach just below Tillicum Bridge.

DEDICATE LAND

The grant will not be made however, unless the city dedicates the land as a park, which is considered at City Hall to be unlikely. The Kinsmen have set July 10 as an acceptance deadline when they will consider "other proposals."

Most likely of these is thought to be the Esquimalt park proposal.

The Centennial Committee has so far considered about 42 proposals for use of the provincial grants to Victoria, Oak Bay and Saanich. But all four could agree on no one project. There had been hope they would agree on assisting in building a new wing at Royal Jubilee Hospital. But it was learned the provincial grants committee would not approve this project.

LARGE TOTAL

The four municipalities will have a total of about $140,000 to spend on a memorial project when 60-cent grants from the government are matched dollar-for-dollar by municipal contributions.

At the last meeting there was some agreement to spending half the grant in development of Beaver-Elk Lake Park and giving the balance to the Art Gallery.

Such a proposal would require, however, that the city, which owns the park, dedicate it for park use in perpetuity. The city is reluctant to do so as the park lies within Saanich, and in effect such action would be the same as making an expensive gift to that municipality.

FISH FARM

Also, the city has a deal pending to sell a small portion for use as a fish farm. And there is the recurring suggestion that the area might be leased for race track purposes.

Ald. Hugh Ramsay summed up the problem today:

"I'm getting tired of fighting toward agreement of the four municipalities and am beginning to think it is hopeless."

He indicated he would support the city and Oak Bay settling on the Art Centre project while Esquimalt and Saanich go their own way.

He felt the recent proposal to assist in financing the Kiwanis Centennial Villa, which would house elderly widows and widowers, would find little support.

The alderman said it would provide assistance to only about 70 people and would not mean as much to all the people of the area as some other projects.

DOUGLAS-BURNSIDE MAY GET PEDESTRIAN-RUN SIGNAL PLAN

A $6,700 installation of pedestrian-actuated traffic signals and four narrow islands will be proposed for the Burnside-Douglas intersection soon by city council traffic sub-committee.

Public works committee is expected to have complete plans and specifications ready for further study at a meeting in two weeks.

The intersection has been site of numerous accidents and is further complicated by the location of a fire hall and school crossings.

MONTE ROBERTS

One thing you can say for the news in the papers these days, it is striking.

If people aren't threatening strikes, they are discussing strikes or thinking about strikes or voting on strikes or wondering if a strike mightn't be a good thing.

In fact, there are more strikes floating around than Don Larsen threw past the Brooklyns.

Well, I guess most people on both sides hope the strikes stay in the talking, thinking, voting, or even threatening stage.

But if these strikes are going to come off, let us do it right.

Let us all go on strike. Everybody.

Let the butcher strike, and the baker strike. Also the rich man, poor man, beggarman, thief, and Indian Chief.

In short, let everybody go on strike at once and get it over with.

Let wives go on strike against husbands, and refuse to darn socks and cook meals. Let wives who don't darn socks and cook meals under any circumstances, but just loaf around the house, refuse to loaf around the house.

Let school children go on strike, I know school children are on holidays right now, but let them go on strike against holidays.

Let dogs, cats, canaries, and pet mice go on strike. Let dogs refuse to lie down, cats refuse to climb trees, canaries refuse to sing, and pet mice refuse to be petted.

What is worth doing is worth doing well, I always say.

Let us get together and have one wing-doozer of a strike and get it out of our systems, once and for all.

TOPICS OF THE DAY

Spear-fishing competition for 26 members of Victoria Frogmen and Skin Divers Club will be held off Victoria breakwater tonight at 7.

Two-fish limit will be imposed during the hour-long competition and no air tanks will be allowed.

★ ★ ★

James Gordon Shepherd of 1241 Oxford Street, Victoria, has been granted a divorce in Supreme Court, Victoria, from Phyllis Marion Shepherd of 1249 Rockland Avenue. They were married in Winnipeg in 1939.

★ ★ ★

Field expedition to Saanichton spit in Keating has been planned for the junior branch, Victoria Natural History Society, Saturday. Members will meet at the Monterey Restaurant parking lot at 2.15 p.m. The trip will conclude with a wiener roast and beach party.

★ ★ ★

Twenty-four dentists were successful in June examinations set by the College of Dental Surgeons of B.C.

They are Dr. R. L. Abbey, Dr. M. R. Bayes, Dr. J. H. Bridges, Dr. R. M. Decker, Dr. L. L. Diminyatz, Dr. G. D. Enns, Dr. W. P. Epp, Dr. F. Field, Dr. W. B. Fodor, Dr. W. D. Kirstine, Dr D. M. Lemiske, Dr. C. J. Liebe, Dr. J. L. Loughlin, Dr. R. E. D. Munn, Dr. Z. M. Pawliuk, Dr. J. M. Plecash, Dr. A. W. M. Robertson, Dr J. C. Schofield, Dr. Petra Marie Seifert, Dr. G. A. Stocker, Dr. A. S. Tambosso, Dr. K. MacD. Thompson, Dr. R. M. D. Waddell and Dr. C. V. Wales.

★ ★ ★

OFFICER COMMANDING SUPPORT, 2455 Aircraft Control and Warning Squadron, RCAF, FO L. E. H. McLachlan, is promoted to the rank of flight lieutenant, the unit announced today. F/L McLachlan, 38, served from 1941-43 as an observer with 155 and 70 Squadrons of the RAF in England and North Africa, where he was attached to the British Eighth Army. His wartime service was completed as flying control officer at Fort Nelson in 1944-45. He was retired from the RCAF at the end of the war, but rejoined in 1952, becoming OC of regular force support staff here in 1955.

Visitor from Kentucky, Miss Dawn Trainor left for home Tuesday without her prize police dog Adanac.

The male dog strayed from the home of Miss Trainor's mother, Mrs. W. J. Trainor, 1246 Fairfield, last Monday, and hasn't been seen since. It is wearing a Kentucky licence and an identification tag bearing the owner's name and address.

Finder may call Mrs. Trainor at 3-2363.

★ ★ ★

William Raymond Fenwick, 1147 Greenwood, was sentenced in city police court today to three months concurrent on each of three charges of impaired driving, taking an auto without the owner's consent and driving while under suspension.

★ ★ ★

Christian Businessmen's Association will again sponsor a series of Sunday evening services in the bandshell at Beacon Hill Park during July and August.

Minister of the Free Methodist Church, Rev. C. P. Stewart, will preach the first service Sunday at 7 p.m. Free Methodist choir will attend.

★ ★ ★

Results of Victoria Duplicate Bridge Club master point event Tuesday night follow:

Section 1: North-South—Otto Leesment and W. Simpson Baikie; Ernie Allen and Lil Tattersal; Eric Goodwin and James Duprau.

East-West — Eric and Ida Druce; Dora and Sam Duprau; Madge Meachem and Dorothy Hill.

Section 2: North-South — Elizabeth Warren and Ethel Cleworth; Frank Artlett and Gordon Rodger; Les Stewart and George Morgan.

East-West—Charles Cleworth and Jack Goldie; George and Marjorie Beale; Laura Tingley and Isabel Kelly, Edith Bold and Irene Abels (tied).

★ ★ ★

Fire started by an incinerator spark destroyed a shed and contents valued at $500 Tuesday at 7.30 p.m. at the home of Fred Lloyd, 690 Hoffman.

There was no damage to the house, located several feet away and owned by A. Robertson.

Langford volunteer firemen extinguished the blaze.

★ ★ ★

NAVAL SHIP MOVEMENTS

Fortune and **James Bay** return from exercises 9 a.m. Saturday.

Ontario, Cayuga, Athabaskan, Skeena, on training cruise.

Sussexvale, Ste. Therese, New Glasgow on cruise.

Oshawa returns July 12.

Fraser leaves Thursday at 8.30 a.m. for Nanoose.

Jonquiere left today returns July 15.

Stettler left today returns 2 a.m. Saturday.

THURSDAY MEETINGS

Oak Bay Kiwanis: Oak Bay Beach Hotel, 6.15 p.m. Shell Oil Co. will present film, "The History of the Helicopter."

Victoria Rotary: Empress Hotel, noon luncheon. Film "The Miracle of Modern Logging Equipment" will be shown.

St. Andrew's and Caledonian Society: Knights of Pythias Hall, 8 p.m.

Vitaflex Health Club: Orange Hall, 7.30 p.m. Mrs. Rosalinda Ditmansen will speak on "Herbal Remedies."

STRICKEN

Executive secretary of the B.C. Centennial Committee, Larry H. McCance, was reported in "fair" condition in Royal Jubilee Hospital today after being stricken by a heart attack last Friday. Doctors say Mr. McCance, 41, will be away from his job for a "considerable time" recuperating.

Water Skiers to Try 2-Way Strait Crossing

FIRE CALL MISTAKES ALARMING

A card bearing emergency police and fire numbers for Oak Bay residents is being distributed by members of Oak Bay fire department in an effort to reduce confusion.

Emergency services have found many persons use alarm telephone numbers for such routine things as bonfire permits, which are handled separately under individual telephone numbers.

New fire chief's office number is 5-2297, where information may be obtained without ringing fire alarms.

4 Victorians All Set For Saturday Assault

By AB KENT

Four Victoria water skiers hope to make history Saturday by skiing both ways across Juan de Fuca Strait.

The turbulent passage in the past has captured the imagination of marathon swimmers, canoeists, motorboat racers and yachtsmen.

One adventurer has attempted several times to paddle the 18.3-mile stretch on a catamaran-type surf board.

FIRST TIME

But the four new challengers believe themselves first to plan a water-ski crossing.

They are Don Lowe, 30, a service station operator; Neil Smith, employed by a bottling works, and brothers Knute and Cliff Johnson, each in their late 20's.

Knute is a building contractor and his brother a carpenter.

All are members of the water ski division of Victoria Outboard Club.

HELP CLUB

"As far as we can find out, it hasn't been tried before," said Mr. Lowe. "We aren't looking for glory ourselves, but if we do it we think it might help our club."

They hope to start from the Causeway at 7 a.m. Saturday, when the water is expected to be flat. If windy, however, the attempt will be postponed.

Their own boats will be used —two 14-foot runabouts driven by 35 horepower engine—with two skiers behind each.

Without skiers in tow the boats are capable of travelling at 30 miles an hour. With skiers and calm water it is expected the Victoria-Port Angeles leg will be completed in about one hour at roughly 20 miles an hour.

If they reach Port Angeles uneventfully, the team hopes to be escorted ashore by boats of Port Angeles outboard club, rest for an hour, then try the return leg.

In case of spills, there will be an outboard cruiser following the skiers to pick up whoever gets dunked, and to supply hot coffee en route.

Full width of Juan de Fuca Strait, via the Victoria to Port Angeles route, has been swum only once, by Torontonian Cliff Lumsdon, who made it last August a few days before the Port Angeles - Victoria route was completed by his clubmate Marilyn Bell.

First person to swim the strait, also from Port Angeles to Victoria, was Bert Thomas, Tacoma, who was greeted by a cheering crowd at Saxe Point exactly two years ago next Monday.

MARILYN BEST

Best time for any swim crossing was set by Miss Bell with 10 hours, 38 minutes.

Previous swim attempts go back to 1933, but earliest crossings recorded were by native Indians who made the trip by war canoe—almost as hazardous as swimming.

Marathon water skiing records in the neighborhood of 200 miles have been set in southern waters, but Juan de Fuca is expected to present a formidable obstacle because of tricky currents, possibility of sudden squalls and gales and extreme coldness.

R. S. PRICE
. . . promotion

Ex-Royal Oak Principal New Inspector

Former principal of Royal Oak High School, R. S. Price, is one of five B.C. principals appointed Tuesday as provincial inspectors of schools.

Mr. Price has been studying at UBC since last fall, and at present is assisting with marking of exam papers at Central Junior High School.

The other new appointments went to principals in widely separated parts of the province, one other being on Vancouver Island—R. S. Thortenson, principal of Qualicum High School.

Other principals elevated to inspector rank are W. A. Marchbank, principal Creston High; J. A. Thomas, principal Mission High; and C. S. McKenzie, principal Abbotsford High.

Three of the new inspectors will fill vacancies caused by deaths of Inspector Harold P. Johns of Saanich and Barry Harford of Castlegar, and retirement of R. S. Shields of New Westminster.

Two of the appointments will provide relief for over-loaded areas, where pupil population increases have been large.

The new principals will be assigned to various districts before the new school term.

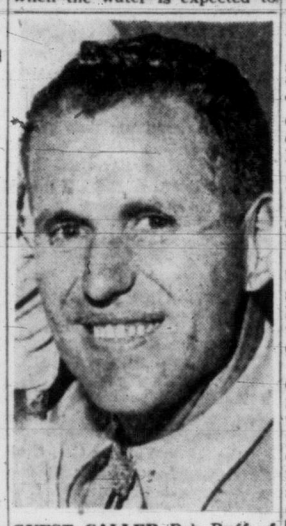

GUEST CALLER Bob Ruff of Whittier, Cal., above, and Bob Osgood of Los Angeles, will set the pace for over 1,000 square dancers who will gather at Memorial Arena Friday night for an international hoe-down. Both are nationally known in the U.S., where many of the dancers who will be present will also come from. Besides Victoria, Vancouver and up-Island dancers, there will be many from Port Angeles, Seattle and other Puget Sound centres. Dancing starts at 8.30.

CLASS of the Dragon Class at Pacific International Yachting Association regatta at Port Townsend is Two-Bits II, owned and skippered by Jorgen Baess of Royal Victoria Yacht Club. Baess won opening long distance race, also first two of three series races to take commanding lead over others in the class. Final series race was scheduled for today.

PRAIRIE BARD HERE

Sea-Girt City Bemuses Poet

By DINAH KERR

Canadian poet Wilfred Watson is in Victoria and, "drunk with the beauty of the sea," he is writing a poem about Edmonton.

When he returns to Edmonton after a stint of lecturing at Victoria College summer session, he hopes to write a poem on the wild scenery off Dallas Road.

"The creative process is a very strange one," the crew-cut Dr. Watson, 45, said here Tuesday.

"You soak in images and they come out as poetry later. I have to go away from the scene before I can write about it."

Governor's Award

"An assistant professor of English at the University of Alberta, Dr. Watson won the Governor-General's award, a scholarship for study in Paris, for his first book of poems, "Friday's Child," (the one that was "loving and giving.")

He began writing poetry at the age of 15, soon after he moved with his parents to Duncan.

WILFRED WATSON
. . . "intoxicated"

He helped his father build their home and "there is a legend that I wrote verses on the shingles of the roof," he said. "But I don't remember that."

At that time he was dabbling in prose, poetry, sketching and painting.

"My first ambition was to change Shakespeare's plays into prose," he said. "Isn't that dastardly?"

Dr. Watson is currently writing a novel, a play and the poem about Edmonton.

"There is a tremendous untapped market for good new plays suitable for Little Theatre groups," he said.

Testing Ground

"If you put on good old plays, people usually say that they saw them done much better in Vancouver or Toronto."

Dr. Watson hopes to start a playwright's theatre in Edmonton in conjunction with Henry Kreisel, author of "The Rich Man," as a testing ground for new plays.

A thoughtful man, with boyish smile and shy eyes, he regards poetry writing "almost like a drug."

"I go to it for relief whenever I'm terribly busy and hard-pressed at the university," he said.

He maintains that the art of writing poetry is "recognizing what is bad and then throwing it away."

About Murder

Dr. Watson's latest poem, "Siwash Berrypickers" will soon be published in New World Writing.

It's about "the murder being done near Chemainus," he said.

"I feel very strongly that lumbermen should log by selective methods rather than slaughtering the land as well as the forests."

Dr. Watson admits he frowns on the cutting of Christmas trees, but "my best friends buy them despite what I say."

A lecturer on "Creative Writing," at the summer school, Dr. Watson is staying with Victoria College professor Rodney Poisson on Dallas Road.

His parents, Mr. and Mrs. F. W. Watson live at 1940 Bee Street, Oak Bay.

Over 700 Enrolled At Summer College

Latest census of students attending Victoria College summer session puts the figure well over 700, director R. T. Wallace said today.

More are registering each day as courses begin in the non-credit division.

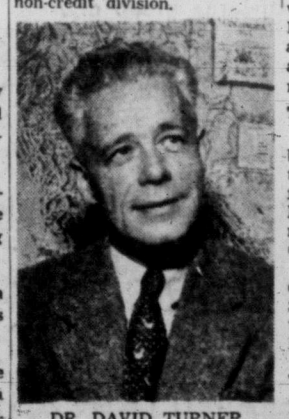

DR. DAVID TURNER
. . . Lectures tonight

First lectures in fundamentals of astronomy and British Columbiana will be given tonight at the college at 7.30.

Astronomy course of six lectures and a trip to the Dominion Astrophysical Observatory will be headed by Dr. R. M. Petrie, observatory director, and Dr. Anne B. Underhill, astronomer. Classes meet Wednesday for seven weeks.

TOP LECTURERS

All facets of British Columbia will be covered by five lecturers, each prominent in his field, under chairmanship of Lawrie Wallace, general chairman of the B.C. Centennial Committee.

Dr. David B. Turner, director of conservation, B.C. Lands Service, will give the opening talk tonight on "Flying Over British Columbia."

Course on "Indo-Asian Thought and the World of Today" will begin Thursday. Lecturer will be Swami Agehananda Bharati.

Red Shield Drive Nets $41,000; $2,500 Over Top

Finishing touches are being applied to the Salvation Army's 1957 fund drive, to which Victorians donated more than $41,000.

Campaign manager Capt. D. J. Proudfoot said today "the response from the man in the street has been the greatest in the five years I've been with the Salvation Army.

"The working people and small businessmen donated more generously than ever before in boosting us over our goal of $38,500. We thank them for the campaign's success."

MORMON BELIEFS CHANGED

Days of Polygamy Long Since Passed

Days when the Mormons of Salt Lake City kept several wives to enable unborn spirits to come to earth and obtain a mortal body have long since passed into history.

Today polygamy is strictly taboo in the Mormon faith say delegates from Salt Lake City now attending a convention of the Beneficial Life Insurance Co. of Utah at the Empress Hotel.

"Many of our employees belong to the Mormon faith," said Virgil H. Smith, company vice-president, whose home is in Salt Lake City. "They have high standards of morality and live in much the same way as members of other churches."

Mormons attending the convention point out that, because of these high standards, polygamy was never practised by more, than 3 or 4 per cent of the Mormons who first settled in the Great Salt Lake Valley in 1847.

But it was approved by their leader, Prophet Joseph Smith, as having divine sanction because of the Mormon belief that every individual has an existence before birth as well as after death.

He preached that polygamy provided greater opportunity for unborn spirits to obtain a mortal body on earth.

SMALL GROUP

July 24 next marks the 110th anniversary of the first entry into the Great Salt Lake Valley of a small group of Mormon pioneers who came west in search of religious freedom after being driven from their homes in the dead of winter by mob violence.

Official title of the Mormon church is The Church of Jesus Christ of Latter Day Saints. Mormon is just a nickname.

However, the Beneficial Life Insurance Co.'s convention is not concerned with religion. It is a business meeting of 160 insurance men and their wives from 10 of the western United States.

RECORD TOTAL

George J. Cannon, executive vice-president, is in the chair and the group is discussing ways and means of writing $75,000,000 worth of insurance by the end of 1957.

"In 1956 we reached a record total of just over $52,000,000," Mr. Cannon said.

The company has 180 home office employees and about 400 agents and has written a total of $380,000,000 worth of insurance in the United States.

As yet, the company is not licensed to operate in Canada but it has held numerous conventions in B.C. and Alberta and last met in Victoria nine years ago.

"People are becoming more and more insurance conscious," Mr. Virgil Smith said. "They recognize it as a wonderful opportunity for a man of average means to create an estate, and more and more people are taking out insurance to cover house mortgages."

TRAFFIC FINES

In city police court today:

Douglas William Richards, 713 Front, and Keith Edward Tucker, 1034 Oliver, $20 each for speeding over 30.

Kenneth J. Williams, 3097 Balfour, $10 for having an inadequate muffler and $10 for having an unilluminated rear licence plate.

Ronald Bruce Hopkins, 1143 Pandora, $10 for not having a rear-view mirror.

LIFE INSURANCE branch manager Owen Karn today was appointed vice-chairman of the 1957 Greater Victoria Community Chest campaign committee. The appointment was announced by campaign chairman Hector L. Alexander. Mr. Karn is president of the Victoria Chartered Life Underwriters' Association, honorary treasurer of the Silver Threads Service and a Community Chest director. A noted cricketer, he played with B.C. teams against Australia ng Marylebone Cricket Club. He is married with two daughter. A war veteran, he has lived here two-and-a-half years.

SHOPPING GUIDE

Luxury 'Fur' Rugs Washed in Machine

By PENNY SAVER

I found some items today for prettying up a bedroom. Bedside rugs in luxurious synthetic fur are lovely to step out onto in the morning, and they're practical too — the ones I noticed can be put through the washing machine and will dry quickly.

They're oval-shaped and come in white, pale blue, green and yellow. The backing is skid-proof so they won't slide on a polished floor. Price is $11.95.

Dainty little nylon mats for a dressing table come in lovely pastel shades of green, blue, orchid, pink, yellow and white, eyelet embroidered and scalloped in white. A small oblong runner is 79c, while rounds for putting under dressing table lamps are 49c for the 6-inch size and 79c for the 9-inch.

A large runner is $1.95. The rounds also come in frilly tiers two-tier at 89c and three-tier at $1.29.

Similar but embroidered in gleaming gold thread mixed with white are more nylon mats at $1.29 for two-tier and $2.29 for three-tier designs.

Table or dresser runners in a linen-like dacron and rayon fabric have wide lace borders and come in pink, yellow and turquoise. The 34-inch length is $1.95, while 43-inch lengths are $2.49.

In the same department I spotted the gayest multicolor terrycloth pot-holders. They're bound in red and are just 20c each.

FOR TRAVELER

Useful gadget for a traveler —a fold-up clothes hanger in ivory or amber plastic. Bristles on the under side form a clothes brush when the hanger is folder. They're $1 each.

The man in your house would be interested in a shaving mirror with its own built-in electric light. On the mirror stand there's a plug-in for his electric razor. It's $4.95 complete.

He'd also like a bottle opener he couldn't possibly lose. It's about a foot long, a very much enlarged version of the ordinary metal opener. Made in Italy it sells for $1 and would be a conversation piece on a home bar.

Give me a call at 2-3131 if you'd like to know where I found any of these items.

"That first glimpse of yourself in the morning must be pretty terrifying."

GIRL GUIDE NOTES

Camps—First Langford Guide Company went under canvas last Saturday on the McMinn property on Millstream Road. It was the first camp of the season in the Juan de Fuca division and 15 guides attended. Metchosin, Happy Valley and Belmont companies will camp jointly at Metchosin from July 8 with 27 guides attending and Sooke will go into camp at Grouse Nest, July 15. Miss E. Tawney, Langford guide captain, is in charge of the Langford camp. It will conclude next Saturday. A church service was held on Sunday and a program of swimming, hiking and handicrafts is being enjoyed.

WHY GROW OLD?

By JOSEPHINE LOWMAN

Fight for Domination Bad for Couple and Children

What a life! Far too many homes are in a state of constant turmoil because of the struggle for domination which is going on between the husband and wife. What could age one more rapidly? The husband dominates in some homes and the wife in others while, fortunately, there are some happy domeciles where it is a 50-50 proposition.

This wish to dominate has always confused me. I feel as though I ought to be in there fighting but I can't find anything to fight about. Guess I just don't have any rights. Anyway I would rather be happy than win.

This constant struggle from the altar to the grave is actually a serious matter, not only for the husband and wife but for the children at home. Based on statistics, young men and women who have grown up in happy homes are the very best matrimonial bets, while those who have matured in an atmosphere of antagonism and strife are the worst. Naturally there are exceptions to this.

However, we can see how this would be true as a rule. Young folks who grow up in the tradition of give and take, of thoughtfulness and adjustment to the wishes and needs of others are, of necessity, better adjusted than they otherwise would have been.

Many mothers make the mistake of impressing their daughters with the idea that they must not be imposed upon, that they must "fight for their rights." They do this either by the spoken word or with their own attitude toward marriage.

We handicap our children unless we teach them that in marriage each partner must make adjustments and compromises for their mutual happiness; that each must work for the success of their marriage; that love is the magic touchstone. In light of this viewpoint "rights" seem to disappear.

If you would like to have my leaflet "Keeping Romance Alive," send a stamped, self-addressed envelope with your request for leaflet No. 63 to Josephine Lowman in care of this newspeper.

Far too many homes are in a state of constant turmoil because of the struggle for domination which is going on between husband and wife.

Summer Dance

Norfolk House Old Girls' Association is holding a summer dance on Friday at 9 p.m. at the Royal Victoria Golf Club. Mrs. Geoffrey Homer is convener, assisted by Mrs. M. J. W. Penn.

KIRBY-STEINER MARRIAGE

California Honeymoon for Newlyweds

Mr. and Mrs. Richard Edison Kirby left for a honeymoon in California following their marriage Saturday evening in Oak Bay United Church. White stocks and yellow marguerites were placed at the front of the church for the ceremony conducted by Rev. W. W. McPherson, and during the signing of the register A. Hill sang "O Perfect Love."

The bride is the former Ruth Steiner, daughter of Mr. and Mrs. H. Steiner of Winnipeg, and the groom is son of Mr. and Mrs. G. E. Kirby, 258 Beechwood Avenue, Victoria.

Entering the church on her father's arm, the bride was lovely in a floor-length gown of embroidered nylon tulle, the bodice featuring sabrina neckline and brief shirred sleeves and the bouffant skirt formed of layers of embroidered tulle. Her fingertip veil misted from a tiara of seed pearls and iridescent sequins, and she carried white gardenias.

Maid of honor, Miss Margaret Goulding of Winnipeg, wore a cocktail-length gown of white nylon chiffon, the bodice draped with turquoise chiffon forming a flying panel. A headdress of turquoise chiffon held a shoulder-length veil, and her bouquet was of white stocks and yellow marguerites.

A basket of the same blooms was carried by the little flower girl, Sandra Smart, who was gowned in pale yellow and white flocked nylon and lace.

William Kirby was best man for his brother, and ushers, also brothers of the groom, were Clayton Kirby and Alex Kirby.

Old Charming Inn was scene of the reception, at which N. H. Webb, Lake Cowichan, proposed the toast. The bride's mother wore a bronze linen dress, while the groom's mother was in pale blue nylon shantung. Both had white carnation corsages.

The three-tier wedding cake was topped with pink rosebuds.

For travelling, the bride donned a dress of white embroidered organdy over peach taffeta with white picture hat and corsage of white feathered carnations. The couple will live in Vancouver.

Students Entertain

Students of the Joyce M. Hunt Studio presented a recital at the home of Mrs. D. Hawkes, 2173 Cavendish Avenue. Those participating were: Alice Smith, Steven Jack, Carol Harker, Michael Fitzgerald, Julia McDiarmid, Monica Fulton, Sandra Hawkes and Claire Wiley. At the end of an entertaining evening, refreshments were served.

THE ISLAND HALL HOTEL
PARKSVILLE, V.I., B.C.
Situated on Island's finest white sand beach this hospitable, charming resort is a favorite with holidaymakers. Rooms with or without private bath, some in suites, and some large family rooms. Good beds, excellent meals, ideal swimming, and lots of room for games. Located on main Island Highway 23 miles from Nanaimo ferry, close to all centre island points of scenic interest. For reservations phone 46 or write Mrs. Mary Sutherland, Mrs. Eileen Allwood, owners-managers.

Maycock Optical Dispensary
LTD.
Prescriptions Filled Reasonably
RONALD W. MAYCOCK, Optician
1327 Broad St. at Johnson Telephone 4-7651
Modern Lens Grinding Plant on Premises
Lenses and Frames Replaced While You Wait

MAE MEIGHEN'S JULY
CLEAR THE STOCK
Clearance
STARTS THURS. – 9 A.M.
Gigantic Savings on Foundation Garments, Lingerie, Housecoats, Negligee sets, Dusters
20% - 1/3 - 50% OFF
NOW IS THE TIME TO SHOP AND SAVE FOR OUTSTANDING VALUES AND SERVICE
JUNIOR GIRDLES
Pull-on nylon, Helenca two-way-stretch girdles in small, medium and large $3.79
STRAPLESS BRAS
And Merry Widow . . . brand names. Regular $4.95 to $10.95. SALE $2.59 to $6.79
Broken Sizes and Discontinued Numbers
GIRDLES and CORSELETTES
Brand names. SALE $5.98 to $10.95
NEMO WONDERLIFT INNER-BELT CORSELETTE
Sizes 36 to 46. Regular $15.00 $9.89
NEMO FRONT ZIPPER CORSELETTE
Sizes 36 to 44. Regular $16.50 $9.89
GOWNS
Baby Dolls, waltz and full length, in white and pastels. Sizes 32 to 42. Regular $4.98 to $16.95. SALE $2.98 to $8.49
NYLON TRICOT SLIPS
Brand names you know. White, black and colors. Sizes 32 to 46. Regular $4.95 to $10.95 20% OFF
BRAND NAME BRAS
Satins and nylon, bandeau style. A, B and C cup . . . sizes 32 to 38. SALE 79¢ to $1.89
NEGLIGEES, GOWNS, PYJAMAS
Broken sizes and discontinued styles 1/3 OFF
HOUSECOATS
Scotch worsted flannel, washable flannel, taffeta, brocades, floral satins.
20% OFF
NIGHTGOWNS PYJAMAS
20% OFF
890 FORT, at Quadra
Mae Meighen
CORSET SPECIALTY SHOPPE
PHONE 3-6214

Starts Thursday—9 a.m.
Ingledew's
CLEARANCE SALE
WOMEN'S SHOES
hundreds of pairs of new spring and summer shoes have been brought over from our Vancouver stock to supplement the stock on sale in our Victoria store . . . giving you the greatest selection of top-quality women's imported shoes we have ever offered for sale . . .
. . . there are excellent selections in all heel heights, in blacks, browns, blues as well as whites, beiges and others.
At Ingledew's • Choose from Two Great Stocks • Not Just One
MOST SHOES ON SALE IN OUR WINDOWS TONIGHT
NO MEN'S SHOES ON SALE
Reg. $13.95 to $15.95 $9.95
Reg. $16.95 to $21.95 $12.95
Reg. $22.95 to $29.95 $15.95
a large group of CASUALS and FLATS $6.95
regular $9.95 . . . $10.95 . . . $11.95
REMEMBER, HUNDREDS OF PAIRS OF SHOES HAVE BEEN BROUGHT FROM OUR VANCOUVER STORE TO SUPPLEMENT OUR VICTORIA STOCKS.
VICTORIA STORE ONLY
BROKEN LINES OF WOMEN'S HANDBAGS — HALF PRICE!
Ingledew's
749 YATES STREET
sorry! no mail orders! no deposits! no exchanges! no refunds! on sale shoes!

Between Ourselves

By ELIZABETH FORBES

My eyebrows are singed, my eyes feel like burned holes in a blanket, my disposition is ruined and my ego is deflated. All because of a coal and wood stove that's sitting—a bit smugly, I'm sure—in the corner of an up-island cottage I shared over the holiday weekend, with three other friends.

It all started when I said I thought I could manage such a stove and therefore, I'd be the one to make the breakfast. My friend Mary offered to help.

Elizabeth

So, along about the time the sun reached a point that could no longer be ignored, we crawled out of bed, into our housecoats, and tiptoed out to the kitchen.

Still more or less asleep, we stood and eyed the neat pile of kindling and wood beside the stove and the crumpled paper that was to be used in starting our fire.

Said my friend Mary, "As I remember, it's a fairly simple matter."

"Of course it is," I whispered back, "all you do is toss in a bit of paper, strike a match, feed in plenty of kindling and it will be going in a minute."

I proceeded to follow my own instructions.

The match caught—a bit sluggishly. The paper started to blacken at the edges. A faint sign of flame appeared. I popped the stove lids in place and we stood back to enjoy the first crackle of kindling.

"It's a good sound," said my friend Mary, as she rubbed her hands together in anticipation of the warmth that was to come.

A curl of grey smoke oozed out from around one of the stove lids. In a moment it was joined by a puff from a crack at the back of the stove. A wisp crawled out from under another lid.

"It's smoking," said I, pointing out the obvious.

"These stoves always smoke when they're cold," said my friend Mary. "It will stop in a moment."

We popped another bit of kindling under the lid. The smoke got thicker.

"Chimney might be blocked," my friend Mary choked . . . "Wood's damp," I said.

The word "damp" started my friend Mary on a wild lunge for the stove. "My goodness," she whispered hoarsely, "we've forgotten to open the damper."

We Search for Temperamental Damper

Eyes smarting, we started on a desperate search for anything that looked like a damper. We turned a gadget in the chimney and the smoke became a thick cloud. We opened the door to the fire box and the faint crackle of kindling died down to a murmur. We slammed the door back in place and the smoke puffed in our faces, then slowed to a faint wisp.

"It's going out," I gritted through my teeth.

My friend Mary was fighting with a strange knob set in a narrow, hollow groove at the back of the stove. "This must be it," she coughed.

We tugged, we pulled and we pushed, but the knob wouldn't move.

By this time smoke was drifting all around the kitchen in a thick mist. Worse still, it was moving steadily toward the bedroom where the other two of our foursome were (we hoped) still sound asleep.

"Open the windows," I mouthed in a soundless whisper.

Behind us we heard a cough and a splutter followed by a smothered shriek.

"The place is on fire" . . . someone said rather caustically. "No!", said the second voice, "it's just a new way of making breakfast."

Hair standing on end, faces blackened, hands covered with soot, my friend Mary and I could only mutter . . . "Damper's stuck!"

To emphasize the point I grabbed the strange knob at the back of the stove. The knob that had, up to this point, resisted all efforts to move it.

A slight shake and the thing slid along the groove as if it was on oiled wheels.

Yes—it was the damper! Yes—the fire went like a charm after that! Yes—we finally did get our breakfast.

But you can see why my eyes feel like burned holes in a blanket, why my disposition is ruined and why my ego is definitely deflated.

You're right—next time we go off for a long weekend, someone else will take breakfast duty!

Well-known Victoria artist Peggy Walton Packard is spending sunny afternoons reshingling the roof of her home, a converted coach house on Lansdowne Road.

Finds She Has Skill With Hammer

By DEE LAVOIE

She's best known for her work in the fine arts, but Peggy Walton Packard can turn her hand to the practical arts, too.

Mrs. Packard has been perched on the roof of her home, "The Barn," at the corner of Lansdowne and Richmond Roads on sunny afternoons for the past few weeks, happily hammering on shingles.

"Hardly a glamorous occupation," admitted trim, blonde Mrs. Packard, who is more often seen in her studio creating some of Victoria's finest pictures and sculptures than on a roof pounding nails.

"But I've attracted a lot of attention," she added. "People keep waving at me."

Dressed in sturdy overalls, Mrs. Packard wields her hammer with the same skill she exhibits with a sculptor's mallet.

"I pause between sections to admire the view," she said, "and I really enjoy myself. But it's very hard on the hands." To compensate for this, she has acquired a lovely tan during her sojourn on the roof.

When she finishes the shingling, she intends to complete the job with a coat of stain.

"It would be easier to build a house right from the beginning," Mrs. Packard commented. "When you're working on an old building like this, you find that none of the corners are square and none of the beams are an even distance apart."

She was glad to finish the steep parts of the roof and settle down to doing the flat parts. "But there's really nothing to the shingling," she said. "You just start at the top and work down."

(Professional shinglers would disagree with this statement, nevertheless, that's how Peggy does it.)

Mrs. Packard is no amateur at the builder's trade. She constructed the dark beams that support the big living room in her home, a converted coachhouse, and, for a change of pace, stone-faced part of the foundation.

So when she decided the roof needed re-shingling, she didn't hesitate to put up a ladder and do it herself, after some help in tearing off the old shingles.

Between sessions of hammering she clambers down to conduct art classes in her attic studio.

Of Personal Interest

Holiday at Jasper

Vacationing at Jasper Park Lodge on Lac Beauvert in the Canadian Rockies is Mrs. Edward Flynn of 1663 Rockland Avenue. Also on holiday at the popular resort is Miss V. E. Roger, 1534 Gladstone Avenue.

From Penticton

Visiting from Penticton are Mr. and Mrs. Ralph Leard and their daughter, Sharon. They are staying with Mrs. Leard's brother and sister-in-law, Mr. and Mrs. C. H. Hartt at "Erindale," East Sooke. Mrs. Elizabeth Hart, also of Penticton, accompanied her daughter on the trip. This is their first visit to Vancouver Island. They will return to the interior via Nanaimo.

Birthday Party

Miss Harla Owen, Sooke Road, gave a party in honor of Miss Lynda Hyland's 14th birthday. The table was decorated with a vase of yellow and red roses. The competent young hostess served a buffet supper, finishing up with a birthday cake ornamented with pink and blue candles. Guests enjoyed games and dancing. Others attending were Misses Joan Perry, Doreen Erickson, Helen Regan, Helen Brown, and Tom Bligh, Red Anderson, Wayne Allen, Keith Nichol, Ronni Fedesenko, Dale Carnegie, Jimmy Gibson and Howard Regan.

Recent Bride Wears Lavender Lace Gown

Bride Mary Grace Francis chose a ballerina-length wedding gown of pale lavender lace and blue net over white taffeta and lavender taffeta cap holding a shoulder-length veil for her marriage to Arthur Garrett Dickie, which took place recently in St. Michael's and All Angels Church, Royal Oak. Her bouquet was white roses, purple delphinium and stephanotis.

Rev. J. Rogers officiated for the daughter of Mr. and Mrs. Sam M. Francis, 4891 Prospect Lake Road, Royal Oak, and the son of Mrs. Mary Garrett Dickie, St. Louis, Mo.

The church was decorated with blue canterbury bells and white asters for the double-ring ceremony. Mrs. Roberta White sang "O Perfect Love."

Mrs. Blanche Bosdet was her sister's matron of honor. She wore a sheath dress of ecru lace over taffeta and carried Johanna Hill roses. Joseph Wolff was best man and ushers were the bride's brothers, Daniel and David Francis.

A reception followed at the home of the bride's parents. Evan Patterson proposed the bridal toast.

After a honeymoon in Hawaii, the newlyweds will live in Clayton, Mo. The bride traveled in a light blue silk and dacron suit with wedgewood blue accessories.

Serve Tea—At a meeting of the Order of the Royal Purple, Auxiliary to BPO Elks, letters of thanks were read from the Gorge Road Hospital for assistance in serving tea at the recent garden party and for donation of sheets and pillow cases. Donations of $25 to the Shower of Dimes and $50 to the Canadian Save the Children Fund were made. Mrs. Gladys Hollier and Mrs. Roma Jewers were initiated.

Of Personal Interest

Kwai Lake Camp

In the heart of the Forbidden Plateau, Kwai Lake Camp, has opened again for the summer months. The snow has gone and mountain flowers are blooming. First to see the lake this year were Lt.-Cmdr. S. Buxcey, HMCS Venture, with Cadets J. Truran, D. M. Wallace, R. W. Parker and George A. Cybanski, who spent a night at the Forbidden Plateau Lodge on their way out. Also staying at the lodge were Mr. and Mrs. J. N. Warnock, of Victoria.

To Son's Wedding

Mrs. H. Cuthbert Holmes, Newport Avenue, is going to Vancouver this weekend to attend the wedding of her son, Mr. Vincent Holmes, and Miss Maureen Macfarlane, which takes place Saturday in the mainland city. Aunt of the groom, Mrs. A. L. Harvey, will also be among Victoria guests.

From California

Mrs. S. Pinkerton, 2206 Cook Street, had as her guest over the long weekend her sister, Mrs. Bob Saunders, who was here from California.

CATHCART'S CLEARANCE SALE of WOMEN'S SHOES
STARTS THURSDAY, JULY 4

Regular to 16.95
Sale 10.95

Regular to 13.95
Sale 8.95

CATHCART'S SHOE STORE
620 FORT ST. 4-6111
New Location Between Government and Broad Sts.

NOW I HEAR

Think of it—a hearing aid that is completely cordless; no sound tubes, no earmoulds, no buttons in either ear, no attachments whatsoever! You hear by simply slipping on your glasses. This is only one of the great miracles described in Acousticon's new booklet—"Is there Miracle Hearing for you?"
Hearing Aids as low as $69.50
MAYCOCK OPTICAL DISPENSARY LTD.
Kenneth W. Maycock
1327 Broad St., Victoria
Telephone 4-7631

SALE
CONTINUES
• SUITS
• COATS
• DRESSES
Greatly Reduced
HATS 1/3 OFF
Sweaters and Jewellery at Big Savings
"Victoria's Leading Style Centre"
Alan's
725 Yates Street
In the Fabulous 700 Block

WILSON'S
SUMMER SPECIAL
CLEARANCE
STARTS 9 A.M. THURSDAY
A Wilson Sale is always an appreciated event, and when it comes in summer it means even more! See our fine selection of outstanding values for ladies . . . genuine reductions on selected groups of select things from Wilson's.
LADIE'S
61 SUITS
Including this season's styles of course . . . quality imports in latest colors.
39 COATS
A colorful range offered specially in this summer clearance . . . all patterns and styles.
DRESSES
Cottons and linens, the balance of our stock of cool summer styles.
ACCESSORIES
Many much-needed items non-advertised, but offered at genuine large reductions.
25% OFF!
Slight charge for alterations in clothing
WILSON'S ARE OPEN WEDNESDAY ALL DAY
Of course you can use the Wilson Fixed Payment, Charge Account
W&J WILSON LIMITED
Government Street at Trounce Alley—Opp. Post Office
Tel. 3-7177

Shop Around and Be Convinced Why
VALUE-CONSCIOUS WOMEN SHOP AT DICK'S
CARNIVAL of SUMMER COTTONS

HUNDREDS OF LOVELY CRISP NEW COTTON CASUALS
EVERY ONE PRE-SHRUNK
EVERY ONE GUARANTEED WASHABLE
Sizes 12-20, 16-14, 14½-24½
EVERY ONE A BARGAIN AT
Gay cotton dresses for cool summer loveliness . . . including a group of higher-priced sample dresses with charming style details. Cap and short sleeves . . . others with separate jackets . . . flattering swing skirts and straight lines in sizes 12 to 20, 16 to 44, also half sizes. Buy one or several for summer-long wear.
$3.98
ALL AT ONE PRICE
DICK'S LADIES' WEAR
1324 DOUGLAS STREET PHONE 3-7552

Remove hair safely
Keep legs beautiful
Neet is the gentle yet wonderfully effective way to remove every trace of hair. Fragrant Neet is so easy to use. Smooth it on . . . and just minutes later you rinse away hair . . . leaving your legs baby-smooth and glamorous.
Available in cream or lotion form. At all drug and cosmetic counters.
Safely removes hair from legs, arms, underarms, face

Ruffles of white linen trim this summer dress for a young lady. The collar removes to allow for sunning.

Button-On Collarette Removes for Sundress

A lovely new summer-into-fall dress for the littlest lady at your house is this charming two-piece "convertible" you can easily make from our Anne Adams Printed Pattern.

It is shown here in bright geranium red Irish linen with crisp ruffled accents of white linen. The easy-on, easy-off collarette buttons fore and aft, and sweeps in a gracefull deep circle around the back. Remove it and the lucky lady has a sweet, simple sundress, ready for warm weather fun.

Directions for making the dress in sizes 6, 8, 10, 12 and 14 are printed clearly on the tissue pattern parts. Local sewing centre experts point out that the perfectly matched buttonholes can be made in a jiffy with the buttonholer attachment on the sewing machine, and smart trimming for collarette and pockets can be ruffed and applied in one simple operation by using the ruffler. For a fine, neat hem along the edge of ruffing, the narrow hemmer saves time.

Start a fashion-right summer wardrobe for your little Miss by making her this two-way ensemble now. For size 6 dress and collarette you will need 2½ yards of 35-inch linen. The ruffling requires ⅜ yard contrast linen.

Send thirty-five cents in coins for this Printed Pattern 4836 to Anne Adams, care of Victoria Daily Times, Pattern Dept., 60 Front Street West, Toronto 1-A, Ont.

CANTALOUPE SCOOP

Fresh cantaloupe balls (scooped out with a melon-ball cutter or a half-teaspoon measure), marinated in lemon flavored French dressing and combined with crisp salad greens adds up to delightful summer eating. Don't forget to use the marinade for the salad dressing.

LET NOTHING SPOIL YOUR HOLIDAY

Itching, irritating insect bites, painful sunburn, or muscles aching from unaccustomed exercise won't spoil your holiday if you take along a jar of BUCKLEY'S WHITE RUB. This pleasantly medicated cream, made with the same gentle base used in the finest complexion creams, instantly cuts down all forms of skin irritation. Guards against sunburn or swiftly soothes if burn occurs. Swiftly rubs out aches, pains and strains. A "must" for fun-filled vacations. FREE of all these discomforts for only 59c.

In Honor of the Bride

Miss Mary Lynne Elford, July bride-elect, has been honored recently by three showers. In mid-June, Mrs. G. Lane and Mrs. E. McNeilly gave Mary Lynne a surprise shower at the home of her parents, Mr. and Mrs. Winston Elford, on Dorset Road. Her grandmother, Mrs. W. R. Elford, Sr. was present.

Mrs. A. Combs feted **Miss Elford** at the home of her other grandmother, Mrs. H. J. Langdon. The gifts were arranged in a novelty teller's cage. A corsage of white carnations was presented to the bride-to-be, and both her mother, Mrs. Elford, and her grandmother, Mrs. Langdon, received pink carnations.

Miss Elford was surprised at her home by a third shower, given by Miss Maureen Squires, who is to be her maid of honor; Miss Sharon Lane and Miss Joan Fenwick, the bridesmaids, and Barbara Youson.

Miss Gloria Milliken, to be married this Friday, was feted recently at a shower given by her friends Miss Patty Moulds and Miss Bonny Hook. The presents were placed in a decorated basket. The bride-elect received a corsage of pink carnations, and her mother and the groom-elect's mother were given white carnations. Included among the friends attending were: Misses Barbara Baker, Carole Salonen, Beverley Reside, Loretta Mitchell, Marlene Mitchell, Joanne Work, Margaret Horne and Connie Sampson, and Mrs. Thomas C. Moulds.

Mrs. A. Hardy, Mrs. L. Baxter and Mrs. F. Billsborough honored both Miss Gloria Milliken and her cousin, **Miss Patricia Milliken,** an August bride-elect, at another shower. A covered box hid the gifts, and both brides-to-be and their mothers received corsages of white carnations and rosebuds.

Mrs. N. Mackay and Mrs. R. Sparkes were co-hostesses at the home of the latter on Finlayson Avenue with a shower honoring **Miss Angel Vashereese,** a July bride-elect. The honor guest received a corsage of mauve gladioli centred with yellow rosebuds and her mother received mauve and purple iris en corsage. Gifts were placed in a container decorated in peach and turquoise. Guests included Mrs. D. Bligh, Mrs. P. Bell, Mrs. M. McGregor, Mrs. A. Cooper, Mrs. E. Conway, Mrs. H. Moore, Mrs. S. Simpson, Mrs. K. Orchin, Mrs. G. Owen, Mrs. M. Robinson, Mrs. G. Parker, Mrs. J. Webb, Mrs. G. Pugh, Misses June Paterson and Shirley Parker.

Music Lessons End

A short program of music by Miss D. Baillie's piano pupils brought music lessons to an end for the summer. Those who played were: Darlene and Diane Frost, Elaine and Kenneth Hunt, William Pick, Grace and Ruth Tabor, Howard Tweed and Sharon Spencer, who won the honor roll.

GO AIR FORCE

White and Pink Effective Color Tones at Wedding

Lorraine Sonya Mortimer, lovely in a traditional white gown, walked up the aisle of St. John's Anglican Church on the arm of her father, Colenso Mortimer, last Saturday evening, to become the bride of FO Henry Edwin Jones, of 407 Squadron, Comox, B.C. The bride was given in marriage by her father. Canon G. Biddle officiated at the ceremony.

A bouquet of cascading pink carnations formed an effective contrast to the bridal gown of white net and lace, styled in ballerina length. A Juliet cap held the finger-tip veil, which was delicately embroidered around the edge. Pearl necklace and stud earrings were a gift of the groom.

The groom's parents, Mr. and Mrs. H. E. Jones of Scarborough, Ontario, attended the wedding. FO James Barr and FO Robert McPhail, both of 407 Squadron, Comox, were best man and usher. Frederick Chubb played the organ in the church, which was decorated with pink and white flowers and pink ribbon pew markers.

Bridesmaids, Miss Audrey Ells and Miss Margaret Wilson, dressed alike in princess style gowns of pink cotton lace over taffeta and pink net headdresses with iridescent sequins, carried bouquets of white carnations and pink rosebuds. They also wore pearl necklaces and earrings. Mrs. Mortimer, mother of the bride, was charming in a silvery-green dress, chocolate brown duster and matching brown shoes. She wore white accessories and emerald earrings and pendant, and carried a pearl purse.

After the wedding, a reception was held at the RCAF officers' mess, Quadra and Yates Streets. The three-tier wedding cake, decorated with pink rosebuds, was flanked by vases of sweet peas. Big baskets of pink, white and blue flowers lightened the room. G. K. Sammon proposed the toast to the bride. The new Mrs. Henry Edwin Jones chose for her travelling costume a green cotton sheath dress with a navy blue duster coat, and white shoes, hat, purse, gloves and corsage. The couple will journey by car to San Francisco, and on their return will live at 713 Fifth Street, Courtenay, B.C.

Fraternal Visit

Members of Nazarene Shrine No. 1, Order of the White Shrine of Jerusalem, Victoria, were guests of Trinity Shrine No. 4, Nanaimo, on a fraternal visit. John E. Jones, past supreme watchman of shepherds, and Mrs. Jones, of Portland, Ore., motored to Nanaimo for the occasion. Mrs. Jones was guest speaker.

LEASE A 1957 PLYMOUTH
KEEP YOUR CAPITAL FREE!
4-1144
OLSON'S

NULITE
VENETIAN BLIND
Laundry Service
For Busy Couples
146 Superior 3-5515

Keep Your Eyes Young

DISPENSING OPTICIANS

What can you do to help keep your eyes young? Have your eyes examined regularly. Doing without glasses when you need them or using inadequate glasses can age your eyes needlessly. Do your part, arrange for an eye examination soon and bring your prescription to either of our two offices.

Prescription Optical
233 Yarrow Building, 625 Fort Street — Medical Arts Building, 1105 Pandora Ave.

Have Perspiration Stains ever ruined Your Dress?

New ARRID with Perstop* Stops Perspiration Stains—Stops Odor

DRAMATIC STEAM-BATH TEST SHOWS HOW

ARRID with Perstop* was rubbed into this woman's forehead. After 15 minutes in a 104° steam-bath, she was dripping with perspiration—But ARRID kept her forehead dry.

Used daily, ARRID, too, will keep your underarms dry, soft and sweet . . . keep your clothes safe from perspiration stains. ARRID with Perstop is 1½ times as effective as all leading deodorants.

Don't be half-safe . . . use ARRID to be sure.

Only 53¢

*Carter Products trademark for sulfonated hydrocarbon surfactants.

CANADA'S LARGEST SELLING DEODORANT

Over 4000 Pairs . . . . . the Biggest Yet

Munday's

Half Yearly

SHOE SALE

Starts Thursday 9 a.m.

Truly the greatest in over 57 years' history! Not every shoe in stock, but MORE famous brands . . . MORE styles . . . MORE sizes than ever before, reduced for this great event. Such famous brands as De Liso Debs, Vitality, Ramona, Paradise, Joyce, Songos dramatically reduced.

We urge you to shop early for the best selection!

Women's Fashion Shoes
Ramona - Vitality - Paradise
Many whites and summer colors, as well as dark colors and blacks in suedes and leathers, suitable for now, and also for fall wear.
Reg. $16.95, $18.95, $21.95 to $28.95
12.95 and 14.95

Casuals and Demi-Heels
A wonderful selection of flats, wedges and little-heel pumps and other styles by Joyce, Amalfi.
Reg. $13.95 to $16.95
9.95

Songos Famous Casual Shoes
A large group of this famous make in genuine pigskin and soft leathers.
Reg. $11.95 and $12.95
7.95

Women's Fashion Shoes
Short lines in Vitality - Ramona famous Lucky Stride Shoes
Reg. $14.95 to $18.95
9.95 and 10.95

De Liso Debs
One of America's finest style shoes. Suedes—soft calfskins—patents in a host of beautiful colors.
Reg. $23.95 to $28.95
16.95

Handbags
A large group in calfskins, suedes and genuine reptiles.
Reg. $9.99 to $25.95
½ PRICE

Sorry No Refunds, No Exchanges, No Charges, No Deliveries

Munday's
1203 Douglas St.

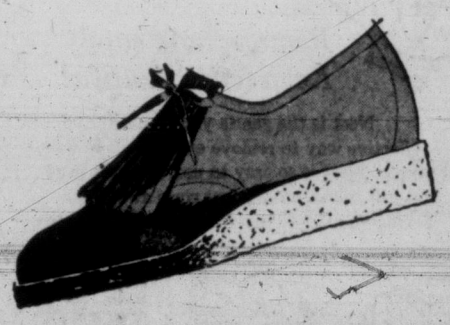

AT GIBSON'S JULY CLEARANCE

Sportswear drastically reduced

Now just when you need them most, cotton skirts and blouses priced to save you money for your holidays.

SUMMER BLOUSES

Short-sleeve and sleeveless styles—white and colors in fine quality cotton including the famous Horrockses cottons. Sizes 12 to 20.

Regular 3.95 and 4.95. Special 2.99
Regular 5.95 and 6.95. Special 3.99

COTTON SKIRTS

Gaily printed patterns in the quality cotton you look for when choosing a new summer skirt, unpressed pleated styles. Sizes 10 to 18. Reg. 7.95 to 9.95. One Price Special 4.99

Our ½ Price Sale of Quality
● COATS ● SUITS ● DRESSES
Continues with many wonderful bargains for you.

GIBSON'S LADIES' WEAR
708 VIEW AT DOUGLAS

ACROSS THE PROVINCE

Premier's Bridge Toll Plan Draws Fire of Top Socreds

(From CP Dispatches)

VANCOUVER—Two prominent B.C. members of the Social Credit Party said Tuesday they will fight a decision by Premier Bennett to levy tolls for 12 years on Vancouver's new Oak Street bridge.

Thomas Irwin, newly-elected Member of Parliament for Burnaby-Richmond and former Speaker of the legislature, and George Massey, member of the legislature for Delta, Mr. Irwin's former seat, said in interviews they understood the tolls were to end in two years.

They said they were told by members of the provincial government the bridge would become free in 1959 with completion of the proposed Deas Island tunnel.

The bridge, opened Saturday, links Vancouver with the north shore of Lulu Island. The tunnel is to pass from the south shore of the island under the south arm of the Fraser River, completing a new traffic artery to the city from the south.

Mr. Irwin said he was told by "either Premier Bennett or Mr. Gaglardi," the highways minister, that the bridge tolls would be lifted as soon as the tunnel is opened.

Mr. Massey said he believed Mr. Gaglardi gave the undertaking. He said he was opposed to any tolls being levied on the bridge and "just because I'm a member of the government party in the legislature doesn't mean I'm going to renege on the issue."

WAGE AWARD REJECTED

CLOVERDALE — Surrey council refused Tuesday to accept the wage increases proposed by the municipal employees to a conciliation board.

The conciliation offer was a 20 cents-an-hour increase across the board for outside workers and a $35-a-month boost for inside workers. The Municipal Employees' Association has already announced its decision to accept the conciliation award.

The council's last offer was 15 cents across the board for outside employees and for the inside staff, increases which would give many of the employees as much as $70 a month more.

JAILED FOR THEFT

VANCOUVER—A sentence of one year in Oakalla was imposed by Mr. Justice T. W. Brown in Assize Court Tuesday on Peter E. Phillips, 43, merchant.

He was convicted of breaking and entering the premises of Ferguson and Hart Ltd. Jan. 22 and stealing three cartons of cigarets.

VISITOR ROBBED

VANCOUVER — Margaret Cummings, a Scottish school teacher had been in Vancouver less than eight hours Tuesday when a thief stole her purse containing holiday money and a return ticket to Prestwick, Scotland.

She was staying at the home of her brother, Charles Cummings.

The theft occurred about 8.30 a.m. Mr. Cummings said when he awoke the house had been broken into and ransacked. About $300 worth of travellers' cheques and $30 in cash as well as Miss Cummings' passport and ticket were taken.

SURVIVES FALL, SHOCK

VANCOUVER — An electrician, Ernest Anderson, 39, fell 14 feet from a roof in suburban Burnaby Tuesday after touching a live wire.

He was in fair condition, suffering head and shoulder injuries and severe shock.

Anderson was working on the roof of a shed at the Bestwood shingle mill when he grounded the wire on a steel pipe. Police said he could not let go of the wire but the weight of his body pulled him free.

WORK WILL START THIS WEEK ON ST. ANDREW'S CHURCH HALL

Construction of a $202,270 church hall for St. Andrew's Presbyterian Church is expected to begin "within the next two or three days," Very Rev. J. L. W. McLean said today.

Contract for construction has been awarded to Farmer Construction Ltd.

The building, to be raised on a 95 x 96-foot lot behind the church, will house a gymnasium and auditorium, kitchen, social room, nursery, church office, minister's study and office for the director of Christian education.

Charles E. Craig is the architect.

Pilot's Death Ruled Accidental

NEW WESTMINSTER (CP)—A coroner's jury investigating the death Saturday of a pilot whose seaplane crashed in Burrard Inlet recommended that cables across the inlet be laid underwater or marked with signals.

The jury heard evidence Tuesday that Joseph Demoore of nearby Burnaby died of head injuries when his plane plunged into the water after its left pontoon tangled with a power line during takeoff. It returned a verdict of accidental death.

Dick York, of Cold Lake, Alta., passenger in the plane, said in a statement taken at his hospital bed he didn't see any cables but heard Demoore scream just before the plane hit the water.

A department of transport official said Demoore was an experienced pilot with only three hours flying to do before getting his instructor's licence. He said maps on which aerial cables across the inlet were clearly marked, were in the cabin of the plane.

BIG FISH

The halibut, one of the most important fish in Canadian commercial fisheries, may weigh as much as 600 pounds.

HEINZ
"4-Variety"
CEREAL PACK
So convenient—so economical!

Give baby a change in the breakfast menu—Heinz "4-Variety" Cereal Pack makes it so easy and so economical to provide him with four famous Heinz Cereals: Rice, Barley, Oatmeal and Mixed Cereal. Heinz new flaking process makes them the easiest-mixing, smoothest-tasting baby cereals on the market.

Heinz "4-Variety" Cereal Pack is cellophane-wrapped to ensure freshness and ideal in size for storing at home or taking on baby's travels.

NEW FLAKING PROCESS • SMOOTHEST CEREAL YET!
FORTIFIED WITH IRON • ENRICHED WITH VITAMINS!
CELLO-WRAPPED • ALWAYS FRESH!

HEINZ
BABY CEREALS
More than 110 Kinds • Strained and Junior Meats
Baby Cereals • Strained and Junior Foods • Teething Biscuits

"Automatic cooking means more time outdoors"

You'll have more time to yourself for hobbies, for relaxation, with a modern automatic range—gas or electric. Oven and burner controls are easy to operate, completely dependable, and leave you free for other things.

Summer's the time to make your choice of a new 1957 automatic range that will give you unbelievably more time away from your kitchen.

Your favorite appliance dealer will be pleased to show you the new automatic ranges—gas or electric. Choose a new range with confidence, knowing that the whole family will benefit.

B.C. ELECTRIC

Sweet 16

For Leisure Living in the Sun . . .
SWEET 16's FABULOUS
SUMMER DRESSES

Look Beautiful All Summer Long!

THE FINEST VALUE AT ONLY . . . $8.88

Nothing stays summer like Sweet 16 refreshing dresses with that get-up-and-go appearance that can cover all your wardrobe needs from daytime to afternoon and casual evenings.

And when you can find such dresses at a price under $10, then you're in for a wonderful surprise. A complete selection of styles and fabrics, all perfect for the hot weather ahead.

Never before in our history have we had such a selection for you at only $8.88 . . . each style versed in ease and poised for every occasion . . . so easy to wear, you'll live in them all summer long. Sizes 9 to 19 and 10 to 20 in the group.

Sensational Summer Savings!

Here are lingerie items you definitely need for summer . . . and every one at a truly Sensational Saving. This is not a clearance, but first-quality new stock just unpacked and at a real saving on each item. Don't miss any of these . . . you'll want to stock up at these prices.

Scoop!
What a Buy! Regularly 2.98
SLIPS
½ SLIPS!
Only $1.59 2 FOR $3.00

What a buy! Half slips in nylons and eyelet cottons in white only. Slips in nylons and crepes in lace trim and embroidered sheer trims. White only. At $1.59 and 2 for $3.00 you can't miss this special.

• DUSTERS Only 2.88
Short 3-way belt dusters in assorted popular fabrics and styles. All from higher-price lines.

• PYJAMAS Only 2.88
Baby doll style pyjamas in petite cotton with lace trim in assorted colors or rayons in red, aqua, yellow or back. A real buy.

• CRINOLINES Only 2.88
So ideal for summer—lovely crinolines for under your cotton skirts and dresses. Cotton net under nylon net in pink, blue, and yellow underlay. What a value.

• RAYON PANTIES 3 for $1
Dainty rayon brief-style panties in assorted pastel shades and white. Small, medium and large.

• 51-15 NYLONS 66c
Filmy sheer 51-gauge 15-denier perfect nylons in the best shades for summer wear. No better value anywhere in perfect nylons at only

July Clearance • COATS • SUITS • SHORTIES
Sale Priced for Quick Clearance!

• COATS and SUITS $19.88
Where else but at Sweet 16 could you find such lovely Spring coats and suits for only $19.88? These are suits and coats taken right from our regular Sweet 16 stock and marked down for quick clearance. Values to $29.95 in the group. Be down early for best selection of colors and styles.

N.D.P. No Down Payment

• COATS and SUITS $24.88
These coats and suits are taken from our regular higher price lines and drastically reduced. Styles and materials too numerous to mention but every coat and suit a substantial saving. The smartest styles and the best materials are in this group. Save at least $10 on your purchase.

• SHORTIES in 2 Special Price Groups

Low in price, but high in value. A large assortment of shortie coats in plain and check fleeces. In a good range of colors. The ideal thing for these cool summer evenings. Sizes 12 to 16. $12.88

These are taken from our higher price line shorties and marked way down for a quick clean-up. Lovely materials and styles in a grand assortment. $15.88

Sweet 16

FASTER RESULTS
LOWER COSTS

TELEPHONE 2-3131

TIMES WANT ADS
SERVE YOU BETTER

Subscription rates:
Wherever carrier service is maintained, $1.50 per month.
Single copy sales price: 10 cents daily, 15 cents Saturday.
Mail rates: Canada, Great Britain, Yukon Territory one year, $14.00; six months, $7.50; three months, $4.00; single month, $1.50; Australia, per month, $2.00; U.S.A. per month, $1.50; other foreign countries $2.50 per month; Saturday (Weekend edition) Canada, $5.00 per year; U.S.A., $5.50 per year; Australia, $6.50 per year; foreign, $7.00 per year.
Authorized as second-class mail, Post Office Department, Ottawa. Member of Audit Bureau of Circulations.

CLASSIFIED RATES

19c per line per day; 53c per line for three days; $1.00 per line for six days; $3.70 per line for the month (26 days). Above rates apply to consecutive insertion. Minimum advertisement, two lines only. Contract rates on application.

Birth notices, $1.25 per insertion.

Marriages, In Memoriam Notices, Cards of Thanks, not exceeding 12 lines, $1.75 per insertion. Each additional line 16c daily.

Death, Funeral Notices, not exceeding 12 lines $1.75 first insertion and $1.25 subsequent insertions. Each additional line 16c daily.

In the event of an error occurring the liability of the Victoria Daily Times shall not exceed the charge for the space actually occupied by the item in question.

TERMS OF PUBLICATION

The Victoria Press Ltd. shall not be liable for non-insertion of any advertisement beyond the amount paid for such advertisement.

All claims of error in publication shall be made within 12 hours thereafter and if not so made shall not be considered. No claim will be allowed for more than one incorrect insertion nor for errors not affecting the value of the advertisement.

All advertising copy will be subject to the approval of the Victoria Press Ltd., who reserve the right in its sole discretion to classify, reject or insert copy furnished.

Eastern Canada representative: W. H. Austin & Co., 18 Toronto Street, Toronto, Ont.

United States representative: Cresmer & Woodward, Canadian Division.

Replies to private box numbers may only be obtained from the downtown office of Victoria Press Ltd. at 1215 Broad Street.

VITAL STATISTICS

1 BIRTHS

BENNETT—Born to Mr. and Mrs. H. Bruce Bennett, 1848 Fairburn Drive, at St. Joseph's Hospital, on June 29, 1957, a son, Bradley. A brother for Greg.

BRINE—Born to Mr. and Mrs. A. F. Brine, 1613 Knight Road, Victoria, B.C., at the Royal Jubilee Hospital on July 1, 1957, a son, Leonard Allen, 6 lbs. 13 ozs., a baby brother for Marlene.

CZOTTER—Born to Mr. and Mrs. Les Czotter, 540 Dallas Road, at St. Joseph's Hospital, on June 30, 1957, a daughter, 7 lbs. 8 ozs., Marlene Adele.

CURRIE—Born to Mr. and Mrs. Rod Currie, 719 Princess Ave., at St. Joseph's Hospital, on June 29, 1957, a daughter, 9 lbs. 12 ozs.

HEMMELGARN—Born to Mr. and Mrs. L. C. Hemmelgarn (nee Leona Wilkinson), Ste. 103, 1037 Wychbury Ave., Victoria, B.C., at St. Joseph's Hospital, on June 27, 1957, a daughter, 8 lbs. 10 ozs.

HERRLING—Born to Mr. and Mrs. R. D. Herrling, R.R. No. 2, Victoria, at the Royal Jubilee Hospital, on June 29, 1957, a son, Steven Lyle, 7 lbs. 13 ozs. A brother for Michael. Many thanks to Dr. Goodwin, Dr. Bassett and staff.

HOWE—Born to Mr. and Mrs. W. S. Howe, 919 Walema Avenue, Cordova Bay, at the Royal Jubilee Hospital on June 28, 1957, a daughter, Karen Marie, 6 lbs. 6 ozs. A sister for Davie and Debra. Thanks to Dr. Felix and staff.

McGOWAN—Born to Jean and John McGowan, 1675 Early Street, Victoria, B.C., at St. Joseph's Hospital, on July 1, 1957, a boy, 7 lbs. 1 oz.

MOORE—Born to Mr. and Mrs. D. L. Moore, [illegible] Rd., Saanichton, V.I., at the Royal Jubilee Hospital, on June 29, 1957, a son, 6 lbs. Thanks to Dr. Houston and maternity staff.

RAINSFORD—Born to Mr. and Mrs. Robert A. Rainsford, 3110 Admirals Road, at St. Joseph's Hospital, on July 1, 1957, a son, Sidney Richard, a brother for Penny. Insured.

SMITH—Don and Elenor Smith wish to announce the arrival of their third son, Stephen James, 10 lbs. 5½ ozs., on June 28, 1957, at Royal Jubilee Hospital. A brother for Bobby and Billy. Sincere thanks again to Dr. S. M. Paul.

STANYER—Born to Mr. and Mrs. C. O. Stanyer (nee Bird), 2909 Leigh Road, Langford, B.C., at the Royal Jubilee Hospital, Victoria, on June 28, 1957, a daughter, 8 lbs. 15½ ozs. A sister for Betty-Ann, Charlie and Donna.

2 ENGAGEMENTS

WEST-DAYTON — Mr. and Mrs. Leonard West, of Milne's Landing, V.I., announce the engagement of their only daughter, Joyce Diane, to Mr. Ronald Dale Dayton, son of Mrs. Jenny Dayton, of Olympia, Wash., and Mr. Wayne Smith of Seattle, Wash. The wedding will take place at the Northminster Presbyterian Church, 7706 25th Ave. Northwest, Seattle, on Saturday, July 27, at 8 p.m. (standard time).

3 MARRIAGES

MORRISON-NUTTALL — The marriage is announced of Alice Mary, daughter of Mrs. A. Nuttall and the late Mr. J. Nuttall, 665 Pine St., and Stewart Edwin Morrison, son of Mr. and Mrs. D. S. Morrison, 1206 Yates St., June 29, 1957, in Centennial United Church, Gorge Rd., Victoria. Rev. Douglas B. Carr officiated.

SANDERS-MONTEITH — Mr. and Mrs. W. B. Monteith announce the marriage of their elder daughter, Tania, to Mr. Henry Richard Sanders, son of Mrs. D. L. Porson of Vancouver and the late Mr. H. M. Sanders. The wedding was held recently at St. Margaret's Free Church of England, Vancouver. Rev. R. H. Birch officiated.

5 DEATHS

BONNER—In Victoria, B.C., on July 2, 1957, Major Harry Victor Bonner. Born in Tilford, Farnham, Surrey, England, and a resident of Victoria for the past 10 years, residing at 369 Wollaston Street. Survived by his wife, Cecilia, at home; his son Cecil, and three grandaughters Linda, Dianne and Nancy of London, Ontario; one brother, and two sisters in England.
Funeral arrangements will be announced later by the Sands Mortuary Limited, directors of funeral service.

COX—At the Veterans' Hospital, on Saturday, June 29, 1957, Thomas Henry Cox, born in Leicester, England, the late Mr. Cox was for many years a resident of Pembroke, Ontario, before retiring to Victoria. He is survived by two sons, Arthur in Port Perry, Ont., and Leslie, in England. Mr. Cox was a member of the Pembroke Lodge No. 128, A.F. & A.M., and was a veteran of both First and Second World Wars.
The Rev. Douglas Kendell will conduct the funeral services on Friday, July 5th, at 3 p.m. in the Chapelin Funeral Chapel, followed by interment in the Veterans' Cemetery.

DICKSON—In Victoria on July 1, 1957, Janet Dickson, aged 86 years, of 2180 Granite Street; born in Edinburgh, Scotland, widow of the late Robert Dickson. She leaves two daughters, Mrs. J. (Mary) Stefaniec and Miss Margaret E. Dickson, both of Victoria; two grandchildren, Ian and David.
Private funeral services on Thursday, July 4, at 1.45 p.m. in McCall Bros. Floral Funeral Chapel. Interment in Royal Oak Burial Park.

HARTLEY—At the St. Joseph's Hospital on Friday, June 28, 1957, James Hartley, in his 95th year, late residence, 1364 West Burnside Road, Victoria. He is survived by a son, Len, in California, and a daughter, Kathleen, in Edmonton. The late Mr. Hartley was a valued member of St. John's Church.
Funeral services will be conducted by the Rev. Canon George Biddle in St. John's Anglican Church on Thursday, July 4, 1957, at 1.30 p.m. Interment in the Royal Oak Burial Park. Thomson Funeral Chapel in charge of arrangements.

HOGG—Suddenly, at Prince George, B.C., on Friday, June 28th, 1957, Thomas Hogg, of 412 Linden Avenue. Born in Durham, England, the late Mr. Hogg was a resident of Edmonton, Alta., for many years before moving to the coast 19 years ago. He leaves to mourn, his loving wife, Violet, and a daughter, Audrey, at home, and one brother, Mr. Frederick Hogg, in England. Mr. Hogg was a member of the Britannia Lodge, No. 73, A.F. & A.M., the Engineering Institute of Canada, and the B.C. Engineers Institute.
Funeral services will be held in the Christ Church Cathedral on Thursday, July 4th, at 2.00 p.m., with the Rev. R. E. H. Howell officiating, followed by interment in the Royal Oak Burial Park. Chaplin's Funeral Chapel in charge of arrangements.

JACKSON—At the residence, 1328 Esquimalt Road, on July 1st, 1957, W. M. (Peter) Jackson, aged 86 years, born in Carlisle, England. A resident here since 1930. He leaves his wife, Muriel; one daughter, Mrs. R. M. Penlon (Jean) of Victoria; two sons, Peter John and Leslie Andrew, both of Victoria; ten grandchildren; two brothers, John and Gorge, of Joliet, Illinois, U.S.A. He served in both wars with the R.N. and R.C.N. retiring as Lieutenant in 1946.
Funeral services with full Naval Honors will be held in McCall Bros. Funeral Chapel on Thursday, July 4th, at 11.00 a.m., Padre J. A. Roberts officiating. Cremation. No flowers by request.

JOLLIFFE—In Victoria, B.C., on July 1, 1957, William Edward Jolliffe, aged 16 years, born in Rossland, B.C., late residence, 1718 Kootney Ave., Rossland, B.C. He leaves his father, Mr. John Jolliffe, at home; his grandparents, Mr. W. H. Thomas, of Nelson, B.C., and Mr. and Mrs. W. O. R. Jolliffe, of Medicine Hat, Alberta; his uncle, Mr. William Richard Jolliffe, of Warfield, B.C.; uncles, aunts and cousins. William E. Jolliffe was a member of The Salvation Army Rossland Band; 24th M.A.A. Regiment Band, Trail, and the Rossland High School Band.
Funeral services will be held in the Salvation Army Citadel, Rossland, B.C., on Friday, July 5, 1957, at 2 p.m. Interment in the Rossland Trail Cemetery. Arrangements with the Sands Mortuary Limited, Directors of Funeral Service.

NEAL—Suddenly on July 1, 1957, at the residence, 354 Linden Avenue, William John Neal, in his 84th year, beloved husband of Ida M. Neal; born in Tooting, Surrey, England and a resident of Victoria for over 40 years. Besides his wife at home, he leaves one brother, E. P. Neal, in Victoria and two brothers in England. Mr. Neal was verger at Christ Church Cathedral for 12 years.
Funeral services in Christ Church Cathedral on Friday, July 5, at 3.15 p.m. Rev. Canon A. E. Greenhalgh officiating. Cremation. (No flowers by request). Hayward's B.C. Funeral Co., directors.

POLLOCK—On June 29, 1957, in Victoria, David Cameron Pollock, aged 77 years, of 438 Menzies St.; born in Paisley, Scotland, and a resident here since 1911. He leaves his wife, Elsie; two daughters, Mrs. G. (Jessie) Twamley of Victoria and Mrs. P. (Muriel) Russell of New Westminster; four grandchildren; four sisters and one brother in Scotland; he was a member of the white Cane Club, Confederation Lodge, A.F. & A.M., and also a member of First United Church.
Funeral services from McCall Bros. Floral Funeral Chapel on Thursday, July 4, at 3 p.m., Rev. R. McIlroy Thompson officiating. Interment in Hatley Memorial Gardens.

8 CARD OF THANKS

The gratitude in our hearts can never be fully expressed, but we want our friends, relatives and neighbors to know how much their helpful acts, expressions of sympathy and beautiful floral offerings have meant to us during the sad loss of our beloved husband and father, John D. Crowther. Special thanks to the Officers and Men of the Naval Fire Department, Dr. C. Y. Brown, Dr. L. N. Roberts, Canon Greenhalgh, McCall Bros. and all who assisted.—Mrs. M. E. Crowther and family.

10 FUNERAL DIRECTORS

McCALL BROS.
"The Floral Funeral Chapel"
Service that meets your exact requirements in beauty, dignity and cost.
1400 VANCOUVER STREET
5-4465-66

THOMSON FUNERAL HOME
SO MUCH IN SERVICE
SO LITTLE IN COST
1625 Quadra Street 4-2812

INDEX TO WANT AD HEADINGS

Classification	No.	Classification	No.	Classification	No.
Acreage for Sale and Wanted	156	Flats and Apts. Wanted	130	Mortgage Loans	141
Announcements	14	Florists	12	Personals	39
Auto Repairs and Service	103	Fuel	60	Professional Services	37
Births	1	Funerals	6	Personal Loans	140
Boats and Marine	80	Funeral Directors	10	Pets	90
Business Personals	40	Halls, Stores and Offices to Rent	137	Property Wanted	155
Business Opportunities	145	Hotels	116	Property for Sale	154
Business Services	36	Housekeeping Rooms to Rent	125	Room and Board	120
Cards of Thanks	8	Housekeeping Rooms Wanted	126	Rooms to Rent	121
Cars for Sale	100	House to Rent, Furnished	132	Rooms Wanted	122
Cars and Trucks Wanted	107	Houses Wanted to Rent	134	Situations Wanted, Male	29
Coming Events	15	Houses for Sale	150	Situations Wanted, Female	30
Country Homes and Properties	151	In Memoriam	9	Vacation Guide and Summer Resorts	118
Cottages and Campsites	117	Listings Cancelled	148	Salesmen and Agents	22
Dancing	43	Listings Wanted	149	Swaps	84
Deaths	5	Lost and Found	20	Teachers Wanted	27
Education	42	Marriages	3	Timber	81
Engagements	2	Miscellaneous to Rent	138	Trucks and Trailers	101
Exchange Real Estate	147	Miscellaneous for Sale	82	Wanted, Male Help	21
Farms for Sale and Wanted	158	Miscellaneous Wanted	83	Wanted, Female Help	26
Flats and Apts. to Rent, Furnished	128	Monumental Works	11	Wanted to Borrow	142
				Wanted to Buy	
				Houses	153
				Wanted to Rent, Miscellaneous	139

THEY'LL DO IT EVERY TIME

By JIMMY HATLO

10 FUNERAL DIRECTORS

SANDS
MORTUARY LIMITED
"MEMORIAL CHAPEL OF CHIMES"
VICTORIA, B.C.

SANDS
FUNERAL CHAPEL
SIDNEY, B.C.

CHAPLIN'S FUNERAL CHAPEL
Kindness Courtesy Service
980 Quadra Street 4-5512

HAYWARD'S
B.C. FUNERAL CO. LTD.
ESTABLISHED 1867
734 BROUGHTON STREET 3-3614

11 MONUMENTAL

STEWART MONUMENTAL WORKS Ltd., 1403 May Street, 4-3492. Memorials, bronze tablets, curbings and fireplaces of choice B.C. and Swedish granites. Night phones: 4-5141, 2-1268.

MORTIMER'S MONUMENTAL Works Ltd., 633 David St. Est. 1877. Monuments, markers, curbings, bronze plaques, marble, granite and stone for fireplaces, building construction, etc. 3-6421.

VICTORIA MONUMENT LIMITED
"Memorials of Distinction"
3091 DOUGLAS ST. 2-3834

12 FLORISTS

BROWN'S THE FLORIST
FLOWERS FOR EVERY OCCASION
618 VIEW STREET
Phone 4-6812 4-9511; night, 4-3521

14 ANNOUNCEMENTS

COME TO VICTORIA
Hand Weavers' Guild
HAND WEAVING
Exhibition and Sale
Door Prize Daily
Douglas Room, Hudson's Bay Co.
JULY 4, 5 and 6
Thurs. to Sat., 10 a.m. to 5 p.m.
Open Friday 10 a.m. to 9 p.m.

COACH LINES SUNSET MYSTERY Trips every Wednesday, 6 to 9.30 p.m. See different beauty spots. Stop to buy coffee. The country's doubly beautiful at twilight. All trips start Coach Lines Depot. Adults $1.50, children 75 cents. 5-4411. Plan for this Wednesday.

THE COLONIAL DINING ROOM IN the James Bay Hotel invites your inquiry for private or club luncheons or dinners. Open daily until midnight. 270 Government Street. 4-7151.

FURNISH THE QUIET DEPTHS of your mind with great books.
THE HAUNTED BOOKSHOP
845 Fort Street 4-1427

HAVE YOUR FORTUNE TOLD BY Madame Astra, most popular reader. Cairo Coffee Shop, opp. H.B.C.

15 COMING EVENTS

OLD TIME DANCING TONIGHT
WEDNESDAY
JULY 3RD
VICTORIA BALLROOM
ADMISSION 50c
GOVERNMENT AND CORMORANT

HAVE DINNER OR LUNCH AT SHAWNIGAN BEACH HOTEL. On Shawnigan Lake, fine dining room, open to the public daily. Luncheon $1.25, dinner $1.50. Sundays and holidays, $1.50, $1.75. Cobble Hill 48.

GRAND SPOT FOR YOUR VACATION TOO!

COACH LINES SUNSET MYSTERY Trips, every Wednesday, 6 to 9.30 p.m. See different beauty spots. Stop to buy coffee. The country's doubly beautiful at twilight. All trips start Coach Lines Depot. Adults $1.50, children 75 cents. 5-4411. Plan for this Wednesday.

STRATFORD FESTIVAL AND Canadian National Exhibition party leaves August 17, including fare $195. Apply Betty Le Gallais, phone 4-1308 or Canadian National Railways, 3-7127.

THE LEAGUE OF ROSES, LANCS. and Yorks will meet on Thursday, July 4 at 7.45 p.m. at 902 Government Street. Entertainment and refreshments.

BINGO TONIGHT, 8 O'CLOCK James Bay Community Association, Pilot and Dallas Roads. 15 games for 25c, also cash and jackpot games. 2-2333.

BINGO THURSDAY, 8 P.M., AT 1313 Government Street. Special game worth up to $200.

20 LOST and FOUND

STRAYED FROM ATKIN ROAD, 6-mile limit, spayed female dog, Boston part Chihuahua, 9 years old. Reward. Phone Quandalla Kennels or 3-7331.

LOST IN NANAIMO, VENTURA camera, in brown leather case with filter and range finder. Previous address 410 Home St., Winnipeg. 5-5565.

LOST—10-CARAT GOLD EARRING, June 26, between Humboldt and Fort, downtown. Phone 2-0949. Reward.

LOST — BOY'S NAVY BLUE Indian sweater, June 27, Windsor Park. 5-1201.

LOST, GERMAN SHEPHERD DOG. Silver-black with Italian Kentucky tag. 3-2363 after 6 p.m.

LOST, LADY'S WESTFIELD watch. Vicinity of Davies and Oak Bay. Please call 4-9863.

LOST, CHILD'S LIFE SAVING cushion. Cook or Fairfield. 4-4502.

LOST, SET OF KEYS, 2 STRONG box keys. Phone 2-0171.

LOST — EYEGLASSES IN RED plaid case. Please phone 5-4968.

BINOCULARS, LOST FROM 206 Beach Drive. Return to Mason.

21 MALE HELP WANTED

AUDIT ACCOUNTANT GRADE 2 B.C. CIVIL SERVICE
CONTROLLING & AUDIT BRANCH, DEPT. OF FINANCE, VANCOUVER
Salary: $351, rising to $420 per month. Under direction to undertake audits of various government accounts. Considerable travelling is involved. Must be a British Subject, with varied experience in responsible accounting work including auditing; ability to meet and deal with people. Apply to the Chairman, B.C. Civil Service Commission, Parliament Buildings, 544 Michigan Street, Victoria, not later than July 17, 1957. Competition No. 57:219.

21 MALE HELP WANTED

Trades Training Opportunities For Young Men of 16

EARN WHILE YOU LEARN A TRADE, through the Canadian Army Soldier Apprentice Plan. If accepted, you will be given a two-year course in one of the 22 different trades, then posted to a Regular Army unit. Enrollment starts June 3, training in September.
As an Apprentice you will receive:

HALF PAY TO 17, THEN THE FULL PAY OF A REGULAR SOLDIER.

EXCELLENT MILITARY AND TRADES TRAINING UNDER PICKED INSTRUCTORS.

FURTHER ACADEMIC TRAINING.

FREE MEDICAL AND DENTAL CARE.

A CHANCE TO DEVELOP PHYSICALLY.

You must be 16 on the day you enroll, have a Grade 8 education or better, and meet Army requirements. Applications are being received now and will be considered in the order received.

The numbers that can be trained in each trade are limited. ACT NOW. See your local Army Recruiting Station or mail the coupon below.

ARMY RECRUITING STATION
Post Office Building,
Government Street,
Victoria, B.C.
Phone 4-4087

NAME .....
ADDRESS .....
CITY/TOWN .....
PROV. .....
TELEPHONE .....

SENIOR FERRY ENGINEER, GRADE 2
B.C. CIVIL SERVICE
UPPER ARROW LAKES FERRY DEPARTMENT OF HIGHWAYS
REVELSTOKE DISTRICT
Salary: $373 per month. Qualifications required: 3rd class Marine Engineer's Certificate and several years' proven technical ability. Apply IMMEDIATELY to the Chairman, Civil Service Commission, Parliament Buildings, 544 Michigan Street, Victoria. Competition No. 57:321.

VANCOUVER ISLAND LUMBER and building supply business has two vacancies. One is for an experienced man on sales desk and store work. The other is for a young man to work in warehouse and yard to learn the business. These are both permanent positions so cannot consider students returning to school. Must be prepared to live outside Victoria. Replies in confidence, our staff has been advised of this advertisement. Victoria Press, Box 811.

AN OUTSTANDING OPPORTUNITY Increased population and greatly expanded line of products creates opening for wholesale dealer in Victoria. Offers above average yearly earnings. If you can maintain headquarters and learn to direct sub-dealers write for full details to W. T. Rawleigh Co. Ltd., Dept. W-100-589 Henry Ave, Winnipeg 2, Man.

PERSONABLE ENERGETIC appliance salesman between 21-35 required for well established firm. Permanent position for right man. Experience an asset, references. M.S.A. Apply Kent's Ltd., 742 Fort Street.

HANDY MAN TO DO ODD chores and some gardening in exchange for partly furnished cottage, small salary. Start immediately, suitable for pensioner or retired person. 7-3213.

FULLY EQUIPPED MEAT DEPARTMENT for rent in old-established food market. Good opportunity for experienced butcher. Low rent. Apply Victoria Press, Box 275.

IMMEDIATE OPENING FOR A photographer with a car and free to travel. Above average earnings. Consideration given to young amateur willing to learn. Apply Suite 122, 1006 Government.

WANTED, MAN FOR REPAIR SHOP and general duties. Apply 10-12 a.m. only. No phone calls, please. Singer Sewing Machine, 726 Yates Street.

EXPERIENCED WAITER FOR cocktail lounge. James Bay Hotel, 270 Government Street.

EXPERIENCED FURNITURE VAN driver needed immediately. Pimlott's Transfer and Storage Co.

22 SALESMEN and AGENTS

REAL ESTATE SALESMAN FOR active office. Must be experienced. Special contract for good producer. Best situation in town. Phone 4-5406 after 6 p.m.

IMMEDIATE POSITION FOR EXperienced real estate salesman. Attractive contract, M.S.A. benefits. Apply Mr. Lloyd Wood, J. H. Whittome & Co. Ltd., 1218 Broad Street.

REAL ESTATE SALESMAN, EXPERience not necessary, but must have ability to sell. Highest commission. Construction contracts, Byron Price. 5-2458.

25 MALE or FEMALE HELP WANTED

CONCESSIONAIRE WANTED IMmediately to operate Thetis Lake Tea Rooms for the summer. For details apply to Parks Dept., City Hall.

STEADY EMPLOYMENT, RELIable person, help with hay and odd jobs, dairy farm. N. H. Kingscote, Cowichan Bay Dairy, V.I., B.C.

3 FURNISHED HOUSEKEEPING rooms. Water light and heat supplied. $45 per month. 1335 McNair.

26 FEMALE HELP WANTED

TWO REALLY GOOD FEMALE canvassers required for Victoria. This is pleasant work which is well received by the public. Earnings are wel above average. Apply Suite 122, 1006 Government.

26 FEMALE HELP WANTED

EXPERIENCED GIRL WANTED AS CONFIDENTIAL SECRETARY TO MANAGER OF LARGE SAWMILL
REQUIRED ON AUGUST 1ST. SALARY COMMENSURATE WITH ABILITY. ACCOMMODATION AVAILABLE. FULL EMPLOYEE BENEFITS.
REPLY STATING EXPERIENCE, QUALIFICATIONS, AGE, MARITAL STATUS, ETC. TO
Office Manager,
British Columbia Forest Products Limited
Youbou, B.C.
or nearest National Employment Service Office. Quote N.E.S. No. 649

HOUSEKEEPER FOR VANCOUVER home. All modern conveniences. Television in own room. Wages $85 per month. For full information phone 2-2389.

EXPERIENCED COOK OR SANDwich and salad girl for downtown cafe. Top wages and working conditions. Apply Waldorf Cafe, 741 Yates St. Phone 2-8613.

PERSONABLE YOUNG WOMAN required to assist on sales floor full or part time. Experienced in meeting the public. Apply Kents Ltd. 742 Fort St.

HOUSEKEEPER FOR ONE LADY. All electric bungalow, good home and good wages, give age and experience. Sleep in. Victoria Press, Box 978.

HOUSEKEEPER FOR SMALL older-type house, 2 children 3 and 4. No objection to one smal child. Sleep in. Phone 3-2253 after 6 p.m.

FULL-TIME GROCERY CLERK, experienced preferred, age 22-35. M.S.A. benefits. Cadboro Bay, Victoria Press, Box 977.

ONE PART-TIME HOSTESS AND cashier wanted for Strathcona Hotel Restaurant. Please apply in person, 919 Douglas Street.

WAITRESS REQUIRED IMMEDIAtely for guest house in Victoria. Good working conditions. 4-0031.

GRILL COOK WANTED IMMEdiately. Phone 7-3213, Mt. Douglas Park Restaurant.

SMART SALESWOMAN REQUIRED for individual sportswear store. Experience essential. Phone 7-1433.

WIDOW TO HELP WITH HOUSE work over 45, $60 monthly. Phone 3-3807 after three.

EXPERIENCED KITCHEN HELP, night shift. Apply in person mornings. Princess Mary Restaurant.

EXPERIENCED SHORT ORDER cook for night shift. $39 weekly. 4-3947.

MIDDLE - AGED HOUSEKEEPER required. Apply Victoria Press, Box 976.

WAITRESS OR COOK WANTED. Good pay. Chris Coffee Shop.

EXPERIENCED FULL-TIME WAITress wanted. Skyway Cafe. 5-5022.

EXPERIENCED COOK, DAY SHIFT James Bay Hotel, 270 Government.

DISHWASHER FOR JAMES BAY Hotel, 270 Government.

PART-TIME NURSE FOR BELmont Private Hospital. 3-0733.

WANTED — TEMPORARY HOME for 1 or 2 small children. 3-5487.

CLEANING AND KITCHEN HELP. Private Hospital. 2-6522, 4-2956.

27 TEACHERS WANTED

SCHOOL DISTRICT No. 67
LADYSMITH
BRITISH COLUMBIA
HOME ECONOMICS TEACHER
We require a Home Economics Teacher for the Ladysmith Jr.-Sr. High School located at Ladysmith on Vancouver Island. Excellent working conditions prevail in this modern school plant.
Salary Scale in effect—
Elementary Certificates,
EC $2,500-$3,300
EB $2,650-$4,570
EA $2,900-$4,880
Secondary Certificates,
SC $3,200-$5,420
SB $3,500-$5,950
SA $3,800-$6,425
Submit applications with references and copies of recent reports to Mr. R. W. Ovenden, Secretary-Treasurer, School District No. 67, Drawer 373, LADYSMITH, British Columbia.

VICE-PRINCIPAL
Required
A completely modern school, staff for 1957 includes 18 teachers. Building program under way.
Salary SB $3,800.00 - $6,200.00
Salary SA $4,200.00 - $6,800.00
Generous administrative allowance.
Address applications and references to
Mr. V. B. Jackson,
Secretary-Treasurer,
School District No. 60,
(Peace River North)
Fort St. John, B.C.
or to Mr. G. H. Nelson, c/o Dept. of Education, Victoria, B.C.

WANTED FOR SEPTEMBER — Resident teacher for Grade 6 and matron with nursing experience. Apply Queen Margaret's School, Duncan, B.C.

29 SITUATIONS WANTED—MALE

TREE REMOVAL SPECIALISTS Pruning, Dangerous Limbs Removed. A Safe Job Guaranteed. BRUCE HOPKINS ENTERPRISES. Day - 2-6268 - Night

BASEMENTS - YARDS
Cleaned of Junk
Rock, Earth Removed
3-9395 - Day Night Service

CARPENTRY, ALTERATIONS, cupboards, finishing. J. D. Burton, 4-0469.

WANTED — PAINTING, GARDENing, driving, etc. Ask for Matthews, 4-0123.

STRONG BOY WILL DO ANY garden work. 4-3311.

OLD COUNTRY PAINTER — ALL paint work, stucco, roofs. 4-5773.

LONG GRASS SCYTHED, LAWNS mowed. 2-6879.

RUBBISH HAULED AWAY, BASEments cleaned. 4-6718 after 5.

CARPENTER REPAIRS, STEPS, gutters. Moderate. Eldon, 2-5755.

GARBAGE COLLECTED, REASONable. Phone day or night, 3-0343.

LAWN CUTTING. VANDERVELDE phone 3-7573.

30 SITUATIONS WANTED—FEMALE

YOUNG GIRL, 22 YEARS, WANTS place with household; travel expenses at own charge. Rosli Kurz, 12 Grabenstr., Cafe Weiss, Lorrach/Baden (Germany).

30 SITUATIONS WANTED—FEMALE

HIGH SCHOOL GIRL WILL BABYsit during day, Monday through Friday, 40 cents hour. Phone 3-8159, 5.30 p.m. - 6.30 p.m.

ALL TYPES OF FLOORS EXpertly cleaned, waxed and polished by machines. Homes our specialty. Gregg's, established 1920. 4-5023.

WILL GIVE CAREFUL CARE TO baby, my home, while mother works. 2-5555.

GIRL, 15 YEARS, WISHES HOUSEhold work, 2 days per week. Phone 5-1282.

STUDENT (DUTCH GIRL) WANTS a job in summer holidays. Phone 3-1407.

QUALIFIED COMPTOMETER OPerator, experienced payrolls, accounting and typing. 3-2303.

I WILL MIND CHILDREN IN MY home, also baby-sitting by the hour. 5-4140.

RELIABLE HIGH SCHOOL GIRL will baby-sit days for 50c hour; references. 9-2864.

YOUNG WOMAN REQUIRES OFfice work, afternoons. 3-4027, 6-8 p.m.

CHILD CARE, DAYS, MY HOME; reasonable. 5-4504.

MACHINE-KNIT BABY GARments; orders also taken. 5-3945.

RELIABLE BABY-SITTERS. 3-0139 and 2-4197.

WILL GIVE MOTHERLY CARE TO young baby. Phone 8-2554.

IRONING, MENDING, YOUR home or mine. 5-4491.

36 BUSINESS SERVICES

ASPHALT

Special Summer Prices—Black-Top your driveway now and save money. Free estimates. Quick service. All work guaranteed.
O.K. PAVING CO. — 5-1812
Evenings 4-3457

BLACK TOP PAVING
Ideal Paving Co. Ltd.
Phone 2-7612 or 5-1000

BRICKLAYERS

CHIMNEYS AND FIREPLACES built and repaired. 2-1391.

BULLDOZERS

BULLDOZING AND CLEARING, finishing grading and back-filling. The right machine for every job.
JOHN D. KISSINGER, JR.
3-8425 Day 2-3947 Night

LAND CLEARING, BASEMENTS, backfilling, roads and driveways. Large, medium or small machine. Free estimates. Keating 251.

CARPENTERS

BUILDING REPAIRS, ADDITIONS, alterations, framing or finishing, cement walks, steps, etc. Guaranteed work. 9-5016.

HOME REPAIRS AND ALTERAtions, Steps, gutters, sash cords, etc. M. Anwyll. 3-7926.

HOME REPAIRS, ALTERATIONS and house building. 2-3879 after 5 p.m.

CARPENTER REPAIRS, ALTERAtions, gutters, walks, tile and cement. H. Pistell. 2-8602.

COMPLETE HOME REPAIR SERVice, small or large. 3-8773.

FOR RELIABLE REPAIRS AND alterations call 3-3724. W. E. Eby.

FRAME, FINISH WORK OF ALL KINDS. PHONE TICK 2-4066.

CEMENT

EVERYTHING IN CONCRETE Specializing in terrazzo tile. Basements, driveways, sidewalks and septic tanks. Reasonable prices. Work guaranteed. H. A. Vanderbyl. Phone 9-4241, 3-8112.

PETER LAPINVUO, CEMENT CONtractor. All work guaranteed. 5-3032.

CHIMNEY SERVICE

CENTENNIAL CHIMNEY SERVICE 4-9504 — Insured Vacuum — 2-0258

COMMERCIAL CHIMNEY SERVICE —Jack Eaton, Master Sweep, 5-5563.

FOR CLEAN, EFFICIENT SERVICE Busy Bee Chimney Sweeps, 5-4146.

CONTRACTORS

McKINTY & SONS LTD.
General Contractors
Builders of better buildings. Free estimates on alterations, repairs and new buildings. Phone 2-6312 and 2-9331.

Woodland Construction
Homes, Plans Financing 7-2913

Farmer Construction
Repair Dept., 4-0511. Prompt Service

GILBERT BROWN
General Contractor
Specializing in
MASONRY CONSTRUCTION
Phone: Office, 4-6377; Home, 7-2323

FREE ESTIMATES
Complete wiring installation; older houses re-wired, appliances repaired. All work guaranteed. John McCoy, 2-7059.

V. L. LEIGH
Distinctive Home Construction—Repairs, alterations, etc. Complete building service, including plans and financing. 1215 Quadra. 3-7482.

GENERAL REPAIRS, CEMENT work; gutters. Nothing down, time payments. Michael Construction, 4-3830.

Loading, hauling, fill, earth, clay, top soil, rock and gravel.
O.K. TRUCKING CO.
Day phone 5-1812 Night 4-3457

PAINE-ROSE JOBBING CONTRACtors — Concrete, drains, clothes lines, fencing, carpenter repairs, etc. 4-8604 or 3-9384.

CEMENT WORK, SEWERS
Septic tanks and rock-blasting
2-3084 W. Trace 9-3671

WILL BUILD N.H.A., V.L.A. CABinets, fences, repairs; satisfaction guaranteed. 9-4257.

KASAPI CONSTRUCTION. COMmercial, residential. 3-5614. Res. 2-1698.

DRESSMAKING

SPEEDY, SIMPLE SEWING DONE. 3-9734.

FLOOR POLISHING

ALL TYPES OF FLOORS EXpertly cleaned, waxed and polished by machines. Homes our specialty. Gregg's, established 1920. 4-5023.

FLOORING AND FLOOR SANDING

M & M FLOOR CO. LTD.—FLOOR laying, sanding, finishing. Free estimates. Phone 4-0403, 9-2053.

36 BUSINESS SERVICES

V.I. HARDWOOD FLOOR CO. LTD. Hardwood, linoleum and tiles. Free estimates. 4-7314.

WESTERN FLOOR CO., COMPLETE Floor Service. 8 Kinsey. 3-8919.

GUNSMITHS

F. E. BEHNSEN—CUSTOM GUNsmith. 1423 Broad St. Phone 5-5851.

HAIRDRESSERS

FIRTH OF FORT
"The" Haircutter
YARROW BUILDING
2nd Floor (Elevator)

ACT NOW FOR OUR HALF PRICE permanents. New Ray Beauty Shoppe, 920 P

61 BUILDING SUPPLIES

STEWART & HUDSON Ltd.

49TH YEAR IN BUILDING MATERIALS

BELIEVE IT OR NOT

But you can still get a few things for a buck (pardon, dollar). Yes, nickels, dimes and quarters. Maybe that's all you hope to get in some directions, but at Stewart & Hudson you can get the biggest armful of merchandise bar none—in plywood cuttings. Just imagine, 10 Plywood Cuttings for a buckeroo—30 sq. feet—equal to a regular sized sheet when laid together. Even if you haven't any immediate use we think they are cheap enough to stow away in the basement ceiling for future use.

48"x9"x¼ Plywood Cuts each 10c
48"x16"x¼ Sylvacord Cuts, each 15c
48"x14"x¼ Plywood Cuts, each 20c
48"x20"x¼ Plywood Cuts, each 30c
36"x96"x⅜ Plywood Cuts, each $2.85
48"x72"x¼ Plywood Cuts, each $2.40
48"x84"x¼ Sylvacord No. 2 ... $3.25
48"x96"x⅜ Weldtex No. 2 ... $3.85
48"x96"x⅜ Eichwood No. 2 ... $3.85

WHEW!!

What a week, don't know whether it's the strike scare—long weekend, or the extra good values in our building lumber, but a lot of people are sure going to be busy with the hammer and saw for awhile—with a good future for the nail business. There's still a full selection of all-purpose lumber in stock—for all your building needs—specified lengths and a price to suit every buyer.

SOME PEOPLE

Buy things they don't want to impress those they dislike. Well, here's a few bargains you may not need but look them over anyway.

29 Kegs (100 lbs.) Bright Roofing Nails, ⅞x11 gauge, large head. Similar type nail sells $18.85. These are to be cleared at, keg $9.95

17 kegs 1"x11" ditto at only, keg $8.95

Glazed Hearth Tile, 4¼"x4¼", several attractive colors, per square foot, only 95c (That's 9 pieces.)

Rubber Stair Tread, 18" wide, each 38c

Good Household Hammer Hardwood Handle, only $1.00

Bandsaw Counter Topping, for kitchen work areas, table tops and drain boards if you're extra careful with the hot pots. Good range of colors, easy to install, plastic surface for easy cleaning, 36" wide, per foot 85c

Thrittex Wall Covering for kitchens and bathrooms, covers cracked plaster, vee joint, wallpaper, etc. 54" wide, simulates tile pattern, per foot 59c

Rippo Oil, a permanent, pliable finish for new and old floors. This extra hard varnish oil is ideal for all floors, makes a hard wearing finish, non-slip and needs no waxing, use it for all woodwork, too. Per quart, $2.55; per gallon, $8.60

WE'RE REALLY ENTHUSED

About Colortread Concrete Paint now—talked about it—written about it lots—but there's nothing like trying it out. So we did. Really it makes the most practical finish on concrete floors in basement or patio. Rubber-base finish is easy to apply—dries quickly to a hard-wearing finish—resists weather—can be painted on new concrete immediately without any extra treatment. Attractive red, grey, green. Quart $2.85; gallon $9.75

WHEN CONTENTMENT ARRIVES
Progress Stops

So don't be contented with an outdated home—bring it up to modern living standards now. All the smart new home ideas can be added to your present home on budget terms—enjoy as you pay. Materials and labor—choose your own arrangements and a monthly plan to suit your budget. So don't stop progress—put those ideas into action.

STEWART & HUDSON LTD.
625 Gorge Road 3-2171, 3-2612
Open All Day Saturdays
Also at Duncan, Ladysmith, Nanaimo, Port Alberni.

PAINT UP SEE
CROWE GONNASON CO. LTD.
FOR YOUR REQUIREMENTS

Cementhide Rubberized O.S. Masonry Gal. $8.65
Sun Proof Outside House Paint, gal. $8.65
Quart $2.60
PBX Wallhide for Inside, gal. $9.50
Quart $2.80
Rubberized or Latex (Inside paint), Gal. $9.45
Quart $2.90
Waterspar Enamel Gal. $11.00
Quart $3.15
Tiger Oil Varnish Gal. $7.25
Quart $2.25
Half pint 80c

ACCESSORIES FOR PAINTING

Leptyne, gal. $2.60
Quart 95c
Pint 55c
Surfacing Putty (4 oz. tin) each 65c
Wood Dough (5 oz. tin) each 65c
(Tubes) each 40c
Tile & Tub Caulk Tube $1.29
Reardon's Water Putty, tin 42c
Rez in new colors ½ Pint 89c
Quart $2.45
Gallon $8.90

HOME IMPROVEMENT BUDGET PLAN NOW AVAILABLE
3-7141 2324 Government Street

OUTDOOR LIVING

Plan it now—for that patio, walk, barbecue, planter or fence, we have Stepping Stones, from 65c
Bricks, from 5c
Ready Mix Mortar, from 25c
Ready Mix Concrete, from 90c
We can deliver any quantity of Sand, Gravel, Cement and Lumber.

NEED MORE ROOM?

Free estimates on materials only or installed jobs to finish that attic, make a rumpus room, build a garage, or convert your home for added revenue.
Come and browse—see our complete line of Builders' Supplies and Tools.
Open Saturday until 1 p.m.
Customer parking lot.

ISLAND BUILDING SUPPLY COMPANY
875 Gorge Road East Phone 2-5178
(Opposite B.C. Electric Bus Depot)

10'x18' OVERHEAD DOOR AND hardware, complete, $59. 540 John Street.

61 BUILDING SUPPLIES

NOT 1 CENT DOWN

For home improvements on budget plan, including any size garages, carports, all types of fences, additions, etc., including labor and sub-trades, for amounts between $30 and $3,000. Plans for 6 to 36 months.

Top Grades of Douglas Fir Framing Lumber at Lowest Prices in Town
WAREHOUSE TO YOU
ALL BUILDING SUPPLIES MORE FOR LESS

Framing and finishing lumber, marine and standard PLYWOOD doors, insulations, nails, shingles, siding, flooring, Gyproc lath, Gyproc wallboard, building papers, roofing, etc.

LUMBER BUYS
CASH DISCOUNTS ON ALL PREPAID ORDERS
BUY LOAD LOTS AND SAVE

Prices Per 1,000 Board Feet
1x6" and 1x8" Economy Tongue and Groove $34.00
2x4" S4S Economy $35.00
1x8" Siding Economy $35.00
1x12" Dressed Utility $60.00
2x4" S4S Best Utility $60.00
1½x10" Forest Cedar Siding, Rough Face Economy $40.00
1x8" Best Utility Hemlock Shiplap $65.00
2x4" Best Utility Hemlock S4S $65.00

MILLRUN
1x8" Hemlock Shiplap $65.00
1x10" and 1x8" Cedar Shiplap $65.00
1x6" Tongue and Groove Fir or Cedar, 6' lengths $50.00
1x8" Cedar Shiplap Shorts $50.00
1x6" Fir Shiplap $65.00

FENCES
ALL LUMBER FOR 50-FT. PICKET FENCE, No. 1 Quality Complete $13.50
48-ft. Imitation Log Siding Fence, complete $10.79

8' IMITATION LOG SIDING, EACH 13c
PLYWOOD
D GRADE
5/16 Unsanded 4'x8' sheets $2.93
⅜ Unsanded 4'x8' sheets $3.25
½ Unsanded 4'x8' sheets $4.86
⅝ Unsanded 4'x8' sheets $5.89
¾ Unsanded 4'x8' sheets $6.50

ATOM LUMBER
210 ESQUIMALT ROAD
Open from Monday to Saturday, including Wednesdays, from 8 a.m. to 5.30 p.m.
2-6621 and 2-2249; evenings 5-4574

"M-W"
PLYWOOD! PLYWOOD! PLYWOOD!
1500 SHEETS
Ideal for remodelling
Rumpus Rooms
Summer Cottages
4 ft. x 8 ft. x ¼" Rotary Cut Mahogany 3-ply $3.99 PER SHEET
4 ft. x 7 ft. x ¼" Rotary Cut Mahogany 3-ply $3.49 PER SHEET
The Moore-Whittington Lumber Co. Ltd.
Turn West at the Roundabout
Two Blocks Down Hillside
2614 BRIDGE STREET 3-7186

BUILDERS SASH & DOOR LTD.
COMPLETE MILLWORK SERVICE

1044 ON SALE
Here's your chance to save on a genuine sale of windows. Owing to a change in distribution arrangements—manufacturer has ordered us to dispose of competing line of goods.

RUSTPROOF METAL WINDOWS
Hot-dipped galvanized for lifetime protection — windows feature the projected hinge allowing glass on the outside to be cleaned from inside.

LOOK AT SAVINGS

	Was	Now
2' ¾" x 2' 6¾"	$8.55	$4.95
1' 8" x 2' ¾"	2.63	.99
3' 1¾" x 4'	6.21	2.95
6' ¾" x 2' ¾"	6.60	3.95
8' ¾" x 4'	29.85	19.90

On sash with opening vents—price includes brass casement fastener and roto-wind window opener. Metal sash are the most popular style being used today and even if you are not quite ready we suggest you take advantage of this sale by taking delivery and framing your openings to suit.

ALL SIZES ON SALE
We can equip a complete job—prices shown are for the windows only—if requested we supply any type of wood frame to suit. Glass and installation as an extra when required.

BUILDERS SASH & DOOR LTD
350 GARBALLY ROAD 2-3171
Open Saturday till 12:30.

DRYSDALE'S
Builders' Supplies Limited
PLYWOOD
4'x8' Sheets
5/16" unsanded, D grade $2.93
⅜" unsanded, D grade $3.25
½" unsanded, D grade $4.86
⅝" unsanded, D grade $5.89
¾" unsanded, D grade $6.50
SPECIAL ON SCREEN DOORS
Aluminum wire, Tim-ber-lox Dipped. Priced from $7.50.
DRYSDALE'S BUILDERS SUPPLIES Limited
1720 COOK ST. PHONE 4-4411
(Formerly Drysdale Sash and Door)

FENCING FOR LESS
50 ft. fencing and nails at $15.50
12'x20' garage, complete $146.50
10'x16' garage complete $119.50

BOAT LUMBER
Saanich Lumber Yards
Open ALL DAY SATURDAY
"From Producer to You"
3041 Douglas Street 5-2486-7
Eves. 4-3508

61 BUILDING SUPPLIES

FLOORING
Linoleum, asphalt, cork, vinyl and lino tile.
VICTORIA ROOFING & INSULATION CO.
917 Fort Street 2-2331

NO. 1 GRAVEL FOR ROAD AND driveways. 5-yard load only $8.75; prompt service. O.K. Trucking Co. Day phone, 5-1812; night, 4-3457.

LANGFORD BUILDING SUPPLIES, 940 Goldstream Ave., 8-1724.

62 FURNITURE

FURNITURE SPECIALS
Chesterfield Chair $19.50
2-Piece Chesterfield Suite $39.50
3-Piece Chesterfield Suite $59.50
Odd Chesterfield $29.50
2-Piece Davenport Suite $59.50
Walnut Coffee Table $17.90
Limed Oak Desk $49.50
4-Piece Walnut Bedroom Suite with Spring and Mattress $99.50
STANDARD FURNITURE
Bargain Basement
Downstairs in Scollard Bldg
View Street 2-5111

HOLLAND BROS. & CO.
NEW AND USED FURNITURE
824 Fort Street Phone 3-6913

SPECIALS
Walnut dining table with 2 leaves $29.50
Small Viking automatic electric stove $149.50
Painted dropfront desk with 3 drawers $19.50
6-piece walnut dinette suite $110.00
4 chrome chairs $29.50

JULY CLEARANCE SALE
Of All Trade-in Furniture
Chesterfield chairs from $7.50
Occasional chairs from $7.50
Armless Davenports from $15.00
2-pce. chesterfield suite from $20.00
3-piece kitchen suites from $15.00
6-piece dinette suites from $69.50
8-piece dining room suites from $85
4-piece bedroom suites from $49.50
Walnut vanity and bench $29.50
Studio lounge with back $79.50
HOME FURNITURE
825 Fort St. 2-3139

GRAY MATTER
We are not overstocked because our prices are low enough to ensure our stock selling quickly. See our window display changed almost nightly. If we have it, you'll pay less at the Roundabout, 2663 Douglas at Hillside, next door to the Bank of Nova Scotia.
WALLY GRAY
USED FURNITURE

SAVE AT VOGUE'S JULY
LOW OVERHEAD DISCOUNT SALE
15%
DISCOUNT FOR CASH ON LOW OVERHEAD PRICES
VOGUE FURNITURE
860 Yates St. 5-4242

TOP PRICES
Cash or Consign
Free Appraisal
No Obligation
Maynard's Auctioneers
4-5921 55th Year 4-1621

CONSIGN TO LUNDS AUCTIONEERS
FOR BEST PRICES
We BUY AND APPRAISE
926 FORT 5-5422

WE BUY — WE SELL — WE APPRAISE
KILSHAW'S AUCTIONEERS
1115 Fort St. 4-6441
Cash advanced on consignment

MIRACLES IN UPHOLSTERY
Performed daily by Hazel's Chesterfield House. Rickety shabby sofas and chairs rebuilt and restyled to where you yourself won't know 'em! Free estimate. Phone 4-3043 536 Johnson Street.

YOUR MATTRESS REBUILT LIKE new at a genuine saving. Upholstery repairs. Box springs and couches rebuilt. Atlas Mattress Shop 2714 Quadra at Hillside 4-4925

THREE PIECE CHESTERFIELD cleaned, demothed, sanitized in your home, $12. Work guaranteed. Ambassador Home Service. 2-5532.

RESTMORE HOLLYWOOD double bed with headboard, padded in cream damask; perfect condition: $70. 2-4426.

GOOD USED SINGLE BED, MATtress and springs; $25. 1035 Cloverdale. 3-6330.

GREEN DAVENPORT, MATCHing chair; also 9'x12' rug with underfelt. 2-7664.

3-PIECE CHESTERFIELD SUITE. 5-3554 after 5 p.m. 1206 Fairfield, Suite 12.

FOR THE BEST BUY IN USED MODERN FURNITURE SEE THE ACME FURNITURE, 618 PANDORA.

BETTER-GRADE USED FURNITURE. LOWEST PRICES. RELIABLE FURNITURE, 541 JOHNSON

FRENCH POLISHING REPAIRS, furniture refinishing. Specialty Finishers 751 Discovery St. 3-4612

3-PIECE CHESTERFIELD, $45. 5-5958.

63 MUSICAL INSTRUMENTS

"SEEBREEZE"
3-Speed
AUTOMATIC PLAYER
Reg. $64.95
SPECIAL $51.95
We Carry a Complete Needle Stock.
Come In and Let Us Check Your Needle For You on Our New Microscope.
WARD'S MUSIC LTD.
2 Stores to Serve You
1320 BROAD IN VICTORIA
4122 W. Hastings in Vancouver

NEW SHIPMENT OF GUITARS and UKELELES
RECEIVED FROM THE FACTORY
Ideal for Your Summer Camp
Be sure and see these at
WESTERN MUSIC CO. LTD.
738 Fort Street 3-1311

HEINTZMAN AND NORDHEIMER pianos, new and used, for sale or rent. Showroom at 2020 Douglas. By appointment 3-0048 any day or any evening. Transportation provided. Exclusive agents: Fletcher Bros. Ltd. (Walter Fletcher).

RCA VICTOR HI-FI, WILL SELL for $164, or trade for good used piano, preferably small size. Phone 3-0248.

LATE MODEL HOHNER PIANO Accordion and case, 120-bass and couplers. Will sacrifice. Phone 3-0248.

T.V. with Lee

Vic Damone Opens With Hour-Long Variety Show at 8 on 5

By PHIL LEE, Times TV Editor

GOOD SHOW—We're not saying we won't return to Ed Sullivan, we hope we do. He's given us many entertaining and informative hours since we've owned a TV set. Nonetheless, the man, for months now, has been in a rut. His show has become more like a private club than a varitey program. The same old names and the same old faces have been hanging around for so long now that it looks as though they are working for a pension.

But it was the film clip merry-go-round that finally got us. Sullivan couldn't have shown more movie excerpts if he had been Metro-20th Century-Columbia-RKO all rolled into one. And every "shew" was a smash hit and every actor was up for an Oscar. And, to make it even more nauseating, in almost every film clip there was good old Ed himself.

So Sunday night we tried Steve Allen. And if that's a sample of his show we'll be sticking around for the fun until Allen, too, loses his imagination.

★ ★ ★

IT'S BEEN a long time since TV has offered such an excellent dish. With Bob Hope and George Jessel, Allen, brought back the fabled "Roaring 20s" in a zesty, bouncy, oft melodious salute to the late James Walker, one-time mayor of New York.

The routines by Hope and Allen, particularly their song and their soft shoe routine were dillies. But it was the songs and dances of the era of the shieks and their shebas, of bathtub gin and speakeasies—the Charleston, the Black Bottom, the Breakaway and others—that made the hour pass like magic and left one yammering for more.

For awhile anyway, so long, Ed. When we hear you've given up your clips, your introductions from the audience, telling us about stories about yourself in various national magazines, and fire some of those so-called comedians you've been foisting on us lately and start entertaining us again we'd be delighted to drop in on you.

Kiddies' Korner

5.00: Hand-saw, Plane, **Channels 2, 6:** Stan Boreson, **5;** Cartoon Times, **12;** Laurel and Hardy, **6.**

5.15. Western movie, **12.**

5.30: Rin Tin Tin, **Channels 2, 6;** Cartoon Special, **11.**

6.00: Frontier, **Channel 2;** Mickey Mouse, **5;** The Old Timer, **6;** Boots and Saddles, **13.**

6.10: Serial, **Channel 6.**

6.30: Frankie Laine, **Channel 2;** Capt. Puget, **4;** My Friend Flicka, **Channels 11, 12.**

7.00: China Smith, **Channel 6;** Liberace, **13.**

Sport

6.30: Channel 6: News and sports roundup.

7.00: Channel 5: Boxing: Gaspar Ortega fights Larry Baker in a 10-round welterweight fixture. Ortega is rated No. 2. Baker is unrated.

8.00: Channel 13: King Salmon.

11.00: Channel 2: News and sports roundup.

Headliners

7.00

Channels 11, 12: Abe Simon and Lisa Daniels star in Steel Hour's "Sideshow." The travelling circus phoney whose duty it is to offer to fight the strong man is about to be exposed when a young girl unexpectedly stands by him.

7.30

Channels 6, 2: Disneyland journeys to Lapland.

8.00

Channel 4: Eddie Bracken hosts Masquerade Party.

Channel 5: I Search for Adventure: 30 Days Before the Mast.

Channel 5: Vic Damone starts his hour-long summer show with guests Peggy King, pianist Roger Williams, and dancer Mata and Hari.

8.30

Channel 4: Father Knows Best's repeat, "Spaghetti for Margaret."

Channel 5: In Silent Service the submarine USS Trout uses peculiar ballast in order to submerge.

9.00

Channels 6, 2: Kraft Theatre stars Raymond Massey and Warren Beatty in "The Curly-Headed Kid." A young hitch-hiker is picked up on suspicion of murder.

Channel 4: Kraft's latest, "The Long Flight," is how an air force commander tries to convince his young charges that their future is in the air force.

Channel 5: Disneyland reveals "some Tricks of the Trade."

9.30

Channels 11, 12: Buster Keaton has a secret for the I've Got a Secret panel.

10.00

Channels 6, 2: Pacific 13's documentary, "History of Calypso."

Channel 4: Ralph Edwards does the life of Lawrence Welk in a repeat performance.

Channel 11: The Mary Kaye Trio is featured on the Rosemary Clooney show.

10.30

Channel 5: In the Ozzie and Harriet comedy David is slated to hold his fraternity party at the Nelson home.

11.00

Channel 5: Moment of Decision bows with a string of half-hour dramatic shows, all re-runs of Ford Theatre. First is "Sudden Silence" with Barbara Stanwyck and Jess Morrow. The convicted boy's father swears revenge on the arresting sheriff.

Theatre

TONIGHT'S MOVIES

9.00: Channel 13: Joe Penner and Lucille Ball in "Go Chase Yourself."

10.35: Channel 11: Sydney Greenstreet and Peter Loore in the mystery film, "Three Strangers." Terror follows a couple's intense desire to make fast money.

Channel 12: Edward G. Robinson and Wendy Barrie in "I Am the Law." A law professor is drafted to smash the rackets.

11.10: Channel 13: Joyce MacKenzie in "Destination Murder." A girl goes after the gangsters who murdered her dad.

11.15: Channel 2: Mervyn Johns and Nova Pilbeam in the English film, "Counterblast." A Nazi scientist is loose in England.

11.45: Channel 5: Virginia Weidler and Gene Reynolds in "Bad Little Angels." An orphan gets a bootblack as a friend.

2.00: Channel 13: "Go Chase Yourself."

Tonight's Programs

ALL TIMES ARE LOCAL — CHANNELS RESERVE RIGHT TO MAKE LAST-MINUTE CHANGES

CBUT Vancouver Channel 2	KOMO-TV Seattle Channel 4	KING Seattle Channel 5		CHEK-TV Victoria Channel 6	KTNT-TV Tacoma Channel 11	KVOS-TV Bellingham Channel 12	KTVW-TV Tacoma Channel 13
Frontier Frontier Frankie Laine CBC News	Movietime Movietime Capt. Puget Capt. Puget	Mickey Mouse Club Mickey Mouse Club	6.00 6.15 6.30 6.45	Old Timer Serial News; Weather; Sports	Cartoons Edwards News My Friend Flicka My Friend Flicka	Western Movie Edwards News My Friend Flicka My Friend Flicka	Boots and Saddles Boots and Saddles
Almanac Almanac Disneyland Disneyland	Deadline Dateline Helen O'Connell News	Fights Fights Fights News	7.00 7.15 7.30 7.45	China Smith China Smith Disneyland Disneyland	Steel Hour Steel Hour Steel Hour Steel Hour	Steel Hour Steel Hour Steel Hour Steel Hour	Liberace Liberace Sherlock Holmes Sherlock Holmes
Disneyland Disneyland Cross Canada Hit Parade	Masquerade Party Masquerade Party Father Knows Best Father Knows Best	I Search for Adventure Silent Service Silent Service	8.00 8.15 8.30 8.45	Disneyland, Disneyland Cross Canada Hit Parade	Vic Damone Vic Damone Vic Damone Vic Damone	Famous Playhouse Famous Playhouse Sheriff of Cochise Sheriff of Cochise	King Salmon King Salmon King Salmon King Salmon
Kraft Theatre Kraft Theatre Kraft Theatre Kraft Theatre	Kraft Theatre Kraft Theatre Kraft Theatre Kraft Theatre	Disneyland Disneyland Disneyland Disneyland	9.00 9.15 9.30 9.45	Kraft Theatre, Kraft Theatre Kraft Theatre Kraft Theatre	The Millionaire The Millionaire I've Got a Secret I've Got a Secret	Code 3 Code 3 I've Got a Secret I've Got a Secret	Movie: "Go Chase Yourself" Movie: "Go Chase Yourself"
Pacific 13 Pacific 13 Here and There Here and There	This Is Your Life This Is Your Life Kingdom of the Sea	Navy Log Navy Log Ozzie and Harriet Ozzie and Harriet	10.00 10.15 10.30 10.45	Pacific 13 Pacific 13 Here and There Here and There	Rosemary Clooney Rosemary Clooney Movie: "Three Strangers"	Dr. Christian Dr. Christian Candlelight Thtr. Candlelight Thtr.	
News Movie "Counterblast" "Counterblast"	Viewpoint Viewpoint Tonight Tonight	Ford Theatre Ford Theatre News Movie:	11.00 11.15 11.30 11.45	News Sign Off	"Three Strangers" "Three Strangers" "Three Strangers" "Three Strangers"	Candlelight Thtr. Candlelight Thtr. Candlelight Thtr. Candlelight Thtr.	News; Movie: "Destination Murder" Movie: "Destination Murder"
"Counterblast" "Counterblast" "Counterblast" "Counterblast"	Tonight Tonight News Faith	"Bad Little Angel" "Bad Little Angel" "Bad Little Angel" "Bad Little Angel"	12.00 12.15 12.30 12.45		"Three Strangers"		I Spy I Spy
CBUT Vancouver Channel 2	KOMO-TV Seattle Channel 4	KING-TV Channel 5 Seattle		CHEK-TV Victoria Channel 6	KTNT-TV Channel 11 Tacoma	KVOS-TV Bellingham Channel 12	KTVW-TV Tacoma Channel 13

Early Thursday Programs

CBUT Vancouver Channel 2	KOMO-TV Seattle Channel 4	KING-TV Channel 5 Seattle		CHEK-TV Victoria Channel 6	KTNT-TV Channel 11 Tacoma	KVOS-TV Bellingham Channel 12	KTVW-TV Tacoma Channel 13
	Tic Tac Dough Tic Tac Dough It Could be You It Could be You	Cartoons Cartoons Wunda Wunda Wunda Wunda	9.00 9.15 9.30 9.45		Valiant Lady Love of Life Search Tomorrow Guiding Light		
	Home Home Home Home	Telescope Telescope Telescope Telescope	10.00 10.15 10.30 10.45		Cartoons Cartoons As the World Turns		
	Price Is Right Price Is Right Bride and Groom Bride and Groom	Queen's Movie Queen's Movie Queen's Movie Queen's Movie	11.00 11.15 11.30 11.45		Our Miss Brooks Our Miss Brooks House Party House Party		
	Movie Movie Movie Movie	Queen's Movie Queen's Movie Com. Workshop Com. Workshop	12.00 12.15 12.30 12.45		Big Payoff Big Payoff Bob Crosby Bob Crosby	Florian ZaBach Florian ZaBach Life With Elizabeth	
	Queen For a Day Queen For a Day Queen For a Day Modern Romances	King's Kamera King's Kamera King's Kamera King's Kamera	1.00 1.15 1.30 1.45	Life Lines Movie:	Brighter Day Secret Storm Edge of Night Edge of Night	Movie Museum Secret Storm Movie Movie	
	Comedy Time Comedy Time Truth or Consequences	King's Kamera King's Kamera King's Kamera Quiz	2.00 2.15 2.30 2.45	"One Night With You" "One Night With You" Movie: "One Night With You" What's New	Garry Moore Garry Moore Arthur Godfrey Arthur Godfrey	Movie Movie Movie Movie	
	Cookbook Quiz Cookbook Quiz Cookbook Quiz Movietime	Film Festival Film Festival Film Festival Film Festival	3.00 3.15 3.30 3.45		Arthur Godfrey Arthur Godfrey Strike It Rich Strike It Rich	Movie Movie Variety Playhouse Variety Playhouse	Perspective Perspective Perspective Perspective
Open House Open House Howdy Doody Howdy Doody	Movietime Movietime Movietime Movietime	Film Festival Film Festival Susie Susie	4.00 4.15 4.30 4.45	Open House Open House Howdy Doody Howdy Doody	Pantry Playhouse Pantry Playhouse Pantry Playhouse Pantry Playhouse	Variety Playhouse Variety Playhouse Variety Playhouse Love of Life	Movie Movie Movie Movie
Maggie Muggins Sport Time Lone Ranger Lone Ranger	Movietime Movietime Movietime Movietime	Stan Boreson Stan Boreson Stan Boreson Stan Boreson	5.00 5.15 5.30 5.45	Maggie Muggins Sportsreel Lone Ranger Lone Ranger	Pantry Playhouse Pantry Playhouse Cartoon Special Cartoon Special	Cartoon Time Western Theatre Western Theatre Western Theatre	Movie Movie The Unexpected The Unexpected
CBUT Vancouver Channel 2	KOMO-TV Seattle Channel 4	KING-TV Channel 5 Seattle		CHEK-TV Victoria Channel 6	KTNT-TV Channel 11 Tacoma	KVOS-TV Bellingham Channel 12	KTVW-TV Tacoma Channel 13

63 MUSICAL INSTRUMENTS

Choice of Reconditioned Pianos See
DAVID STARK
at
MAYNARD'S
2-0741—55th Year

B.C. Sound Record Shop Ltd.
Moving to 623 Yates July 2nd.

Maynard's Auctioneers
PAY TOP PRICES FOR PIANOS
2-0741—55th Year

THOMAS ELECTRONIC ORGAN, the first fine electronic organ without a luxury price, $989. Phone 3-0248.

RCA VICTOR HI-FI, WILL SELL for $164 or trade for good used piano, preferably small size. Phone 3-0248.

LATE MODEL HOHNER PIANO accordion and case, 120-bass and couplers; will sacrifice. Phone 3-0248.

GOOD SPINET PIANO AND BENCH for rent; rent applies if purchased. Phone 3-0248, day or evening.

WANTED — SMALL USED PIANO, better make preferred; will pay cash. Phone 3-0248.

GOOD PIANO, NICE TONE, TUNED and delivered, $125. 2-4712.

68 MUSICAL INSTRUMENTS

PROFESSIONAL INSTRUCTION
TRUMPET
BERNIE PORTER MUSIC STUDIO
1000 Blanshard Phone 2-9542

WANTED TO BUY—HEINTZMAN-Nordheimer or Mason & Risch piano. 3-0248.

WANTED—SMALL USED PIANO, better make preferred. Will pay cash. Phone 3-0248.

HAMMOND ORGAN WITH SPEAKer, like new. Reduced $1,200. Free lessons. Willis, 1006 Douglas. 2-4712.

HEAR THE NEW WURLITZER organ. Beautiful tone with Leslie speaker. Willis 1006 Douglas. 2-4712.

64 TV, RADIO, SALES and SERVICE

FOR GUARANTEED TV REPAIRS
By Qualified Technicians
(Members R.E.T.A.)
BUTLER BROS. SUPPLIES LTD.
2196 Douglas Street Phone 3-1511

1956 VIKING HI-FI RECORD player—6 speakers, jewel saphire stylus, Gerrard 3-speed changer. 50-50-000 sound frequency as new. Phone 3-5513.

ATKINSON & PEARCE
Guaranteed Service and Repairs to all makes of radio and TV
2-8521 1030 Hillside Avenue

CRUSADER T.V.
Servicing, antenna installation. Day, 5-1069, night, 4-8473.

TV RENTALS TO RELIABLE PARties. Delta Electric, 714 Cormorant. 4-7416.

64 TV, RADIO, SALES and SERVICE

WANTED
25 USED TV SETS
BIG TRADE-IN ALLOWANCE ON YOUR PRESENT SET AT
KING TV & RADIO
THE BEST IN RADIO AND TELEVISION
Johnson and Blanshard 4-9913

VICTORIA WEST
RADIO AND TELEVISION
Drive in or home service.
761 Esquimalt Rd. Phone 3-4413

HAULTAIN RADIO — RADIO, TV and appliance repairs. 1442 Haultain. 2-3714.

McMILLAN & WARDELL
24-hour TV service. 5-3131 3-3622

66 BICYCLES and MOTORCYCLES

A BIKE
For the successful student. Large selection of new and reconditioned bicycles priced to suit you. Generous trade-in allowance. Terms. Victoria Sporting Goods, 1418 Douglas. 4-7374.

1951 B.S.A. 350 C.C.—EXCELLENT condition, rebuilt motor. Must sell; $235 or offer. 9-2945.

64 TV, RADIO, SALES and SERVICE

1957 TRIUMPH
World's speed record holder. First 1957 motorcycle in Victoria. First in sales in Northwest for 1956. Now at Les Blow's Motorcycle Sales, 2647 Douglas Street. Phone 4-7843. Victoria's most progressive motorcycle dealer.

REWARD
Your boy or girl with a bicycle for passing those school exams. New and reconditioned machines on convenient terms at
ROBINSON'S
1307 Broad 3-6212

WE BUY, SELL, TRADE AND repair bicycles; three speeds from $39.95. New tires, $1.95; tubes, 95c. All repairs guaranteed. Dave Holden (formerly Aaronson's), 585 Johnson, 4-4722.

CARMICHAEL'S BICYCLE SHOP—New and used bicycles. Complete wheeled goods, parts and accessories. 747 Pandora Ave., 2-9728.

WE NOW HAVE ON HAND several reconditioned junior cycles, 6-12 years. Carmichael's Bicycle Shop, 747 Pandora, 2-9728.

1949 USED AUTO-CYCLE IN GOOD condition. Sale offered at $50. Any person interested ask for Mr Scott, 4-7420.

BROOKLANDS MOTORCYCLE Sales & Service Ltd.
NEW USED MOTORCYCLE PARTS
937 Fort Street 3-5926

GIRL'S RALEIGH BICYCLE, small size, 15" frame, 20" wheels, $30. 2-3989.

67 STOVES and FURNACES

HOME OWNERS LOOK!
The "NEW" HEATING IDEA!
'EVEN-TEMP' "IN-A-WALL" OR "IN-A-FLOOR" FURNACE
Automatic Oil Fired Forced Circulation FOR NEW OR OLD HOMES
An Even-Temp circulating warm air heating system conserves valuable floor space, requires no furnace room and eliminates costly duct work. Installation is remarkably simple and economical. Even the cost of a separate chimney may be saved by combining the flue with the fireplace stack!
CONSULT US
RE N.H.A. HOME IMPROVEMENT LOAN
C. J. McDOWELL
Plumbing & Heating Ltd.
1000 DOUGLAS
PHONE 3-4138

ENTERPRISE FACTORY BUILT OIL RANGE
Regular Price $299
Less trade-in 40
YOU PAY ONLY $259
HUMBER'S
531 Bastion Street 5-1456

OFFERS—Plainly marked on the envelope "Offer for Stoker," will be received by the undersigned up to noon July 11, 1957, for an Iron Fireman De Luxe Coal Stoker without motor, located "as is and where is" at the Plumbers' Shop, Parliament Buildings, Victoria, B.C.
To view or for further information contact the Office of the Head Plumber, Department of Public Works, Parliament Buildings, Victoria, B.C.
The successful offer will be subject to S. S. Tax and the highest or any offer will not necessarily be accepted.
CHAIRMAN,
PURCHASING COMMISSION,
PARLIAMENT BUILDINGS,
VICTORIA, B.C.
June 25, 1957.

"PACIFIC"
The famous sealed-in-steel furnace and oil units that cannot smoke. Gives you a lifetime's satisfaction.
PACIFIC SHEET METAL WORKS LTD
1009 Yates 2-3169

CONVERT YOUR PRESENT RANGE to Cyclos oil. Free survey and estimate. Also new Cyclos oil ranges, $329.50, completely installed with new 60-gallon drum.
C. TAYLER HOME APPLIANCES
705 Johnson Phone 3-3281

STOVE AND FURNACE PARTS. Incinerators and outdoor barbeque castings.
VICTORIA FOUNDRIES LTD.
622 Pembroke St. 4-2134

AUTOMATIC OIL FURNACES, Cyclos Air-O-Matic range burners, complete oil ranges. Installed and guaranteed. Free estimates made in advance. Butler Bros. Supplies Ltd. 707 View Street. Phone 3-6911.

WHITE ENAMEL RANGE WITH Cyclos de luxe oil burner, $165.00. Carter's Stove Store, 820 Fort. 3-3511.

FURNACES INSTALLED AND REpaired. Shaw Sheet Metal. 3116 Government 2-2342 days. 9-3148 nights.

MUELLER CLIMATOL AUTOmatic heating equipment serviced and installed. Southall's Heating, 745 Pandora Ave., 4-2961.

REDUCED PRICES ON NEW AND used ranges and refrigerators. Service and repair. Eagle Sales, 1016 Fort. Phone 2-3923.

4-BURNER GAS STOVE, WINDsor. In good condition. Sell cheap for $20. 4-6872.

RANGE AND FURNACE REPAIRS, boilers and Cyclos oil burners installed. 2-1842

GURNEY CYCLOS OIL STOVE. Phone 2-5575 Sun., after 5 p.m. weekdays.

STEEL COAL AND WOOD FURnace, complete with all controls, $

80 BOATS and MARINE

SPECIAL!
FIBERGLAS WATER SKIS
Regular price $66.50.
Reduced to $49.50
Don't miss this Special Offer. Get Yours TODAY!

See our complete stock of wood skis for adults and children and banana skis, ski tow ropes, ski harness and slalom harness.

18 ft. planked hull for outboard or inboard, shelter, cheap! First come first served.

'56 Evinrude 10 h.p. $298.00
MERCURY MK V as new
5 hp 155.00
'54 EVINRUDE 15 hp 245.00
'56 EVINRUDE 15 hp 365.00
'56 JOHNSON electric 30 hp 515.00
'55 EVINRUDE electric 25 hp 428.00

ANGUS MARINE
2220 Douglas 4-7431

FIRE!
Check Your Fire Extinguishers
Save Your Boat or Home
SODA ACID, FOAM, CO-2 PYRENE and Recharges for above
A COMPLETE LINE FOR MARINE AND HOME NEEDS
Ship Chandlers
McQUADE'S LTD.
Home of INTERNATIONAL PAINTS
1258 Wharf St. Phone 3-1141

20' Skagit Plastic Cruiser with Mercury Mark '75' is now at R.V.Y.C. Will Demonstrate.
SURFACING PRODUCTS & MARINE SUPPLIES LTD.
845 Yates 2-1928

CHRIS-CRAFT
Van Isle Marina Ltd. Sidney 293

23' SPEEDBOAT, SIMPLEX LINCOLN MOTOR. APPROX. 30 KNOTS. SELL OR TRADE. FULL LINE OF MERCURY OUTBOARDS IN STOCK
ORR MARINE DISTRIBUTORS
130 KINGSTON ST. 2-5813

OIL, 85c GALLON. McQUADE'S, 1252 Wharf. Re-refined top quality oil for marine engines and cars.

BRONZE BOAT FITTINGS AND castings. Smith Bros. Foundry Ltd., 632 Pembroke. 4-1625.

WOODS ENGINES & EQUIPMENT. Scott Atwater parts, service. 4-3421.

18-FOOT AUXILIARY SAILING sloop. 2-1495.

81 TIMBER

WILL PAY CASH FOR TIMBER OR land suitable for tree farming. Frank G. Rainsford S.C.R.F. 923 Fort, 5-2446, 2-9888 eves.

WANTED FOR CASH OR STUMPage, timber, timber lands or cedar logs. Atom Lumber Co. Ltd., 210 Esquimalt Road. 2-2249, 2-6621 evenings, 5-4574.

82 MISCELLANEOUS for SALE

A WONDERFUL ASSORTMENT
SUMMER AND GARDEN FURNITURE
AT REASONABLE PRICES
Including Featherweight Sun Cols, Folding Coujour Recliners, Chaise Longue, Featherweight Aluminum Chairs, Lawn and Utility Chairs for Porch, Garden, Patio and Rumpus Rooms.
JEUNE BROS.
OF VICTORIA LTD.
CANVAS GOODS SINCE 1886
570 JOHNSON STREET
4-4632 4-4632

BLACK TOP DRIVEWAYS
They improve the appearance and value of your home. They are DRY, CLEAN, DUSTLESS, DURABLE and INEXPENSIVE.
Estimates without Obligation.
We Lay and Guarantee Them!
CITY CONSTRUCTION CO., LTD.
190 Songhees Road. 2-9500, 2-8631

OFFERS—Plainly marked on the envelope "Offer for Aircraft Engines" will be received by the undersigned up to noon, July 12, 1957, for:
(Marked "A" and "B")
2—Lycoming Model 60-435-C2 aircraft engines complete with 2-bladed Hartzell propellers with spinners.
(Marked "C", "D", "E" and "F")
4—Ranger Model 6-440-C-200-h.p. aircraft engines. These engines have a compression ratio of 7.5:1 and have a time of 250 hours since major overhaul.
Located "as is and where is" at Hangar No. 1, Patricia Bay Airport, Patricia Bay.
To view or for further information contact R. Thomas, Hangar No. 1, Patricia Bay Airport, Patricia Bay, or phone Sidney 493.
These engines will be sold individually.
The successful offer will be subject to S.S. Tax and the highest or any offer will not necessarily be accepted.
CHAIRMAN,
PURCHASING COMMISSION,
PARLIAMENT BUILDINGS,
VICTORIA, B.C.
June 25, 1957.

READY MIXED CONCRETE
Delivered 6 days a week. Complete estimates made by one of our salesmen.
BUTLER BROTHERS SUPPLIES LTD.
707 View Phone 3-6911
Keating Phone
Crossroad Keating 90

BARGAIN PRICE WESTINGHOUSE Laundromat $339.95. Fully automatic Westinghouse 8.1 cu. ft. refrigerator, cross-the-top freezer. New low price $249.95. Terms and trades. Kent's Ltd., 742 Fort St. 3-7104. Open Fridays 7-9 p.m. for viewing.

4-6221
Suitcase and Trunk Lock Repairs
All Types of Keys
Cut While You Wait
—Guaranteed Fit.
PRICE'S KEY SHOP
847 Fort Street Phone 4-6221

.22 PISTOLS AND REVOLVERS, complete selection of French Unique, Hi-Standards, H & R's, Lugers, etc. Get in on this fascinating sport—some good buys in larger calibres. Drop in to
ROBINSON'S
1307 Broad 3-6212

3-H.P. ELECTRIC AIR COMPRESSOR, suitable for large service station; 10-inch car hoist; garage door; also central refrigeration unit, plus 4 large refrigeration boxes, suitable for apartment conversion; electric Berkel meat slicer. 5-1215.

HOME FREEZER SPECIALS!
CALGARY GRAIN-FED BEEF
Commercial sides beef, lb. 36c
Red-branded hinds, lb. 55c
Select brand margarine, 2 lbs. 59c
Avenues Meat Market, 1435 Douglas Street. Phone 4-9515.

ALL KINDS OF GOOD FURNITURE cheap. Range, radio, sewing machine, refrigerator. Sealers 50c a dozen. Washing machine, dishes, fashion door, baby cribs and carriage. Corner of Spencer Rd. and new highway.

CALGARY BONE-IN ROAST SALE, brisket points, 25c lb.; pot roast, shoulder or blade, 39c lb.; oven roast, prime or short rib, 49c lb.; wing or rib steaks, 49c lb.
HIGHWAY SUPERMARKET
Colwood Corners. 8-2652.

COMBINATION ELECTRIC COAL and wood range in new condition, 21" console model T.V., only used short time, 1956 model. Deep freeze, 16½ cubic foot upright. New, will sell at big discount. Phone 3-8842 evenings.

4-CYCLE IRON HORSE GAS motor; 1 only, new hand washing machine (Connor), ideal for camping. Taylor & Co., 816 Fort St.

82 MISCELLANEOUS for SALE

Woodward's
SUMMER SALE
OF DEMONSTRATORS AND USED APPLIANCES

REFRIGERATORS
Leonardette 28.79
Philco, new automatic, right and left opening door, cross-top freezer, fully de luxe equipped. Special 378.00
Westinghouse 139.00
Frigidaire 6.5 cu. ft. 159.79

ELECTRIC RANGES
ELECTRIC COTTAGE RANGES
30" Moffat demonstrator, fully automatic 289.79
G.E. range 57.79
Norge range 97.79
Moffat automatic 127.79
Cottage ranges from 37.79
Moffat double oven 157.79
Fully automatic Westinghouse 97.79
Moffat 4-burner 97.79
Fawcett 90,000 B.T.U. oil furnace 337.79

WASHERS
Bendix automatic washers 59.79
Connor automatic 97.79
Bendix demonstrator (model WEG-C). Special 287.79
Beatty automatic 117.79
Inglis automatic washer 157.79
Standard washers 7.79
G-E Washer - Pump, timer as new 117.79

DISHWASHERS
Youngstown kitchen dishwasher 167.79
G.E. kitchen dishwasher 107.79
G.E. portable dishwasher 67.79
Fairbanks-Morse 40-gallon demonstrator electric water tank 117.79
Bendix dryer 87.79
Fairbanks-Morse dryer 137.79

RADIOS
Combination, automatic, 78-speed radio consoles 249.79
Viking 3-speed combination 82.79
Chisholm 3-speed combination 174.79
Philips de luxe radio and 3-speed cabinet console 157.79

TVs
17" Admiral 115.79
21" Philco console 187.79
21" Westinghouse console 279.79
21" Philips de luxe console, new warranty 237.79
24" Regal console 187.79
PIANOS 148.79

SEWING MACHINES
Singer treadles from 10.79
Electrics from 37.79
Thor glad irons 47.79

FURNITURE—USED AND DEMOS —UNPAINTED WHITE WOOD— BOATS—PRAMS TO CABIN CRUISERS AND JOHNSON OUTBOARD MOTORS
EASY CREDIT TERMS
Many Other Unlisted Specials to Choose From
Woodward's
USED APPLIANCE AND FURNITURE SHOWROOMS
Buying It at Woodward's Is Your Best Guarantee
779 PANDORA 2-8932

STRAWBERRIES — PICK YOURself, 13c a pound, cheaper in quantities. Lots of berries, easy picking. Bring your friends, too. Open to 9 p.m. Come to 3630 Elderly, Elk Lake.

MOVING EAST, MUST SELL ALL household furniture, beautiful living room and bedroom suites, children's bunk beds, TV, other furnishings. No stove or refrigerator. 5-3251. 2424 Richmond.

$70 FOR YOUR OLD WASHER ON the all new Coffield de luxe washer with pump and timer. 5-year guarantee. Balance $10 monthly. Delta Electric, 714 Cormorant. 4-7416.

CHILDREN'S PLAY TENTS FOR back-yard or beach enjoyment; pup tents, tee-pee tents, small wall-tents. Victoria Tent and Awning Co., 831 Balmoral Road.

NEW WESTINGHOUSE DE LUXE 30-inch range with visual oven, $250; Hoover apartment washer, as new with built-in water heater and automatic pump, reasonable. 4-9906.

CANVAS WATERPROOFING FOR tents and boat covers, $3.00 per gallon; Steel tent pegs, 7½ inch 10c each; 9 inch, 12c each; 12 inch 15c each. Victoria Tent & Awning Co., 831 Balmoral Road.

GREY GENDRON BABY CARRIAGE $25—coal and wood stove $20; men's tube skates sizes 5 and 8 and men's baseball spikes size 8 and woman's baseball spikes size 5½. 9-4525.

CRIB AND NEAR-NEW MATTRESS, $20; Necchi portable sewing machine, $60; copper pictures, 12x18, hand-drawn to your order, $15. Phone 9-5635.

40-INCH WESTINGHOUSE RANGE, $75; 3 boys' bicycles, $15 and $20; girl's bicycle, as new, $30; Hoover 2-compartment washer, $40. 3112 Douglas.

STRAWBERRIES, PICK YOUR own, 13c lb. Lots of berries, easy picking. Bring your friends too. Positively no small children. Come to 3630 Alderly, Elk Lake.

1 USED 12 CU. FT. GIBSON UPright freezer, like new; Philco freezer-refrigerator combination. Very reasonable. Phone 4-8888 evenings.

HOUSE FULL OF FURNITURE, $500 the lot. Refrigerator, TV, washing machine, maple bunk beds, chrome set, dining suite, etc. Finance arranged. 3-5630. 3138 Qu'Appelle St.

SPECIALS ON KEMTONE DISCONTINUED COLORS. Quarts $1.39, gals. $4.75. Semi lustre, quarts $1.90, gals. $6.60. Sherwin Williams Store, 1314 Douglas St. 4-3013.

GOING CAMPING—DROP IN AND see the finest selection of camping tents manufactured by our canvas craftsman. Victoria Tent and Awning Co., 831 Balmoral Road.

BUY YOUR LUGGAGE, HAND bags, billfolds and small leather goods at Johnson Leather Goods Ltd., opp. Eaton's, and save money.

ADDING MACHINES, CASH REGISTERS, scales, power meat saws, tenderizers, slicers, etc. C. G. Owen & Son 939 Johnson. 1-9553.

STRAWBERRIES, PICK YOUR own, 15c lb. Bring containers. A. McCarthy, Oldfield Road, Keating. No Sunday picking.

TENTS, SLEEPING BAGS, ALL camping equipment at Surfacing Products and Marine Supplies Ltd., 846 Yates St. Phone 2-1928.

DOOR CLOSERS REPAIRED Price's Key Shop 847 Fort St. 4-6221

UPRIGHT HOOVER WITH ALL ATtachments, $45; also Victor 6-tube mantel radio, $20. Both in excellent condition. 2-0971.

BEEFER HAT AND COAT, 2 blazers, 1 red, 1 blue to fit 2 to 3 years. Perfect condition. Cheap. 3-4393.

STRAWBERRIES—STILL LOTS OF low-priced jam berries at Berryland's Big Berry at the hilltop past Elk Lake.

OFF-SEASON BARGAINS IN used rifles at Robinson's, 1307 Broad. 3-6212.

SPECIAL PRICES ON GUARANteed rebuilt vacuum cleaners A-B-C Electric 809 Fort 4-3113.

WRINGER ROLLS, MOST WASHers, same day if necessary. Taylor & Co., 816 Fort.

WATCHES, JEWELLERY, RELIGious items. F. Paone 841 Fort 4-5058.

FOR THE BEST CHICKENS AND turkeys in town Stuart's Meat Market, 1402 Douglas. 3-9213.

USED CAMERAS
VICTORIA PHOTO SUPPLY LTD. 1015 Douglas Street Phone 3-3242

BEEF, BY SIDE OR QUARTER. Hogs, half or whole. Good for locker. Sell reasonably. 3-5005.

BRITISH MODEL SOLDIERS, ETC. HOBBIES & CRAFTS UNLIMITED 741 VIEW STREET. PHONE 3-7832

PHOTOGRAPHIC ENLARGER, good condition, 35 mm. to 2¼x3¼. Phone 4-3418.

RECONDITIONED ELECTRIC washers for sale or rent. Taylor & Co., 816 Fort Street.

HOME-CURED COTTAGE ROLLS, 79c lb. Hollingworth's, 1561 Hillside. 4-1832.

82 MISCELLANEOUS for SALE

WAREHOUSE CLEARANCE
4-drawer Whitewood chests $14.95
2 single box springs, each $19.95
2 double steel beds, each $15.95
2 single steel beds, each $14.95
2 ¾ size steel beds, each $15.95
2 ¾ spring filled mattresses Each $29.95
5-piece kitchen set (wood) $39.50
All new goods, but slightly soiled in warehouse stock
Mc & Mc
1408 GOVERNMENT ST 4-1111

BOAT OWNERS!
Government approved life jackets to fit all ages. From $3.25 to $5.95. Life preserver cushions, approved, $750.
AIR MATTRESSES
CAMP COTS
SLEEPING BAGS
TENTS
ALL AT ATTRACTIVE PRICES
DICKINSON & DUNN
(Back of Bay on Arena Way)

HOME SHIELD
A Real Good Quality
HOUSE PAINT
White and Colors
Gal. $4.95 Qts. $1.50
BAPCO PAINT SUPPLY CO. LTD.
Free Delivery
719 Yates 2-3114

EATON'S
Browse through the Trade-In Department showroom and see over 7,000 sq. ft. of good used appliances and home furnishings. Buy and save at EATON'S Trade-In Dept., 636 Broughton Street, opposite the Coach Lines Depot.
T. EATON CO.

CARPETORIUM SPECIALS!
Rug and upholstery cleaning in the home! Carpetorium, phone 3-2861.

Maynard's Auctioneers
WE BUY AND SELL ALMOST ANYTHING.
FREE APPRAISALS.
NO OBLIGATIONS
4-5923 4-1623

SOLID OAK OFFICE DESK, 5'x42½" high, 7 drawers each side. Apply Gibson's Bowladrome.

FOR SALE—TOURIST TENT, SIZE 9x9. Excellent condition. 2955 Watana St.

PORTABLE TYPEWRITER, AS new, 2121 Cadboro Bay Rd. Side door.

RARE STAMPS, 65 INDIVIDUAL collections, British colonies, catalogue price ignored. 4-3853 evenings.

1 HIGH CHAIR AND BUGGY. 2-2227.

JUNIOR GOLF CLUBS AND BAG, like new, $25. 3-3674.

ENGLISH BABY STROLLER, EXcellent condition. 5-2826.

FOR TASTY FISH AND CHIPS, coffee, it's Chris' Cafe, 1033 Cook.

SPECIALIZING IN CHILDREN'S shoes. Foot Prince, 4-0323.

FOR PICTURE FRAMING DIGGON'S

COMPLETE BATHTUB, $25. 1745 Lillian Road. 3-2310.

9x12 GREEN RUG $75. PERFECT condition. Phone 5-2727.

HOUSEHOLD FURNITURE FOR sale. 9-5513. 4156 Hawkes Ave.

RASPBERRIES FOR SALE. 8-2419.

FOR RUBBER STAMPS, DIGGON'S.

83 MISCELLANEOUS WANTED

WE BUY, SELL, CAMERAS, RAdios, trunks, etc. Give us a call. Island Trading. 4-5354

GOOD BOOKS ALWAYS BOUGHT
HAUNTED BOOKSHOP
845 Fort Street 2-1427

FURNITURE AND APPLIANCES PURCHASED FOR CASH
KILSHAWS—4-6441

ELECTRIC ½-INCH DRILL, SKILL saw and paint spray. Phone Keating 42M.

CASH FOR POTS, PANS, DISHES, etc. Pandora Used Furnitdre, 1050 Pandora. 3-6219.

WANTED—9'x9' TOURIST TENT. Phone 3-7862.

ANTIQUE RIFLES AND REvolvers. Phone 5-5851.

BOOKS? SELL THEM TO US ADELphi Book Shop, 523½ Fort. 5-1746.

WANTED — USED FURNITURE Holland Bros. & Co. 3-6913

HIGHEST CASH PRICES PAID for good used clothing. 2-2814.

84 SWAPS

TRADE COWHIDE GLADSTONE bag for flight bag. 5-4726.

90 PETS

NOW IN STOCK — SQUIBB'S VIONATE POWDER IN THE NEW FORMULA, $1.25. ROYAL OAK PHARMACY, AT ROYAL OAK. 9-5111.

BUDGIE BIRDS, CAGES, STANDS, and supplies. Domestic Sales, 28 Burnside West. 2-3512.

LOVELY KITTENS REQUIRE good homes. No small children. C.P.L., 4-9692 or 4-6554, 10 - 5 p.m.

BOARD YOUR CANARY AND budgie with us this year. $1.00 week. Petland, 822 Fort St.

CANARIES, BUDGIES, FINCHES, goldfish. Birds boarded. Bird Wonderland, 1611 Douglas, 2-6711.

PRETTY SPAYED CAT, ALSO kittens available to good homes. C.P.L., 4-9692 or 4-6554.

BABY BUDGIES FOR SALE. 2-3348 after 5.30.

REGISTERED IRISH TERRIER pups, reasonable. 3-2320.

PUPPIES FOR SALE, $5. 316 Oswego Street, after 6 p.m.

REGISTERED BOSTON TERRIER at stud. Phone 2-2340.

FOR SALE—¾ LABRADOR MALE pup, $5. 9-4155.

WANTED—PURE PEKINGESE OR toy Pomeranian. 3-0505.

STRIP, TRIM, BATH, NAILS, deflea, etc. Phone 2-2910.

FOR SALE — BLACK COCKER spaniel puppy. 9-4236.

91 POULTRY and HATCHING EGGS

WANTED — LIVE FOWL AND roasters. Top prices. Weighed at your place. 4-1182 or 8-2683

TOP RATE PAY FOR LIVE POULtry. Victoria Poultry. 3-0952.

FOR SALE, PULLETS, 12 WEEKS old, $1.50 each. 9-5560.

92 LIVESTOCK and FEEDS

MINK FARMER NEEDS HORSES, etc. Phone anytime. 9-3065.

FOR SALE—ONE PINE HOLSTEIN cow, second calf yesterday. 4-9421.

ONE MILKING GOAT FOR SALE, also hens. What offer. 7-2737.

FOR SALE—BALED HAY. 9-4334.

RADIO PROGRAM LISTINGS

CKDA 1280—CJVI 900—CBU 690—KIRO 710—KOMO 1000—CJOR 600—CKWX 980
Most stations carry brief newscasts hourly on the hour; major newcasts are listed below.

WEDNESDAY NIGHT

6 p.m.
CKDA, News; Sports; CJVI, News, Sports; CBU, Strings; KIRO, Ed R. Murrow; KOMO, Newsreel; CJOR, City Mike; CKWX, News.

6.15
CKDA, Top 50; CJVI, Steamboat Jam.; KIRO, NW Roundup; CJOR, Easy Listening; CKWX, Wthr., News.

6.30
CBU, Jazz Workshop; CKWX, Bob McGavin.

6.45
CJVI, Commentary; KIRO, News; KOMO, Dial 1000.

7 p.m.
CJVI, Six for One; CBU, News; KIRO, Sports; KOMO, Spotlight Review.

8 a.m.
CKDA, News, Sports; CJVI, Breakfast Show; CBU, News, Sports; KIRO, News; KOMO, News, Wthr.; CJOR, News; CKWX, News, Sports.

8.15
CKDA, Top o' the Morn; CBU, Music; KIRO, Clifford and Clark; CJOR, Time and Tunes; CKDA, Bill Davis.

8.30
CBU Concert; CJOR, Billy Browne; CKWX, News, Markets.

8.45
CKDA, Roving Reporter; CKWX, Bill Davis.

9 a.m.
CKDA, Lombardo; CJVI, Mystery Tune; CBU, BBC News; KOMO, News; CKWX, Mystery Tune.

9.15
CJVI, Memories; CBU, Western Roundup; KIRO, News; KOMO, Dial 1000; CKWX, Bill Davis.

9.30
CKDA, Meet the People; CJVI, Aunt Mary; CBU, Laura Ltd.; CJOR, Fred Martin; CKWX, Bill Davis.

9.45
CJVI, Dr. Paul; CBU, Composers; KIRO, Howard Miller; CKWX, Bill Davis.

10 a.m.
CKDA, Cash Clues; CJVI, Hi-Fi Hour; CKWX, Board of Trade.

7.15
CBU, Talk; KIRO, Lowell Thomas; KOMO, Alex Drier; CKWX, Bob McGavin.

7.30
CJVI, Crime Files; CBU, Introduction; CJOR, What's New; KIRO, Amos 'n' Andy; KOMO, The Big Sound.

7.45
CBU, Wat Tyler.

8 p.m.
CKDA, Sports — Outdoors; CJVI, Wthr.; KIRO, Clifford and Clark; KOMO, Design; CJOR, Music; CKWX, Dorwin Baird.

8.15
CKDA, Tel-Opinion; CJVI, Vienna Dreams; CJOR, Racing Hilites, Cecil Solly.

8.30
CKDA, Barn Dance; CJVI, Assignment; KIRO, Robt. Q. Lewis; KOMO, News; CJOR, Assignment; CKWX, Music.

8.45
KOMO, One Man's Family.

9 p.m.
CKDA, Lacrosse; CJVI, Fred Waring; KOMO, People Are Funny; CKWX, Harry Lime.

9.30
CJVI, Front Row; KIRO, World Tonight; KOMO, Nightline; CJOR, Frank Sinatra; CKWX, The Clock.

10 p.m.
CKDA, News, Weather; CJVI, News, Wthr.; CBU, News; KIRO, Calling; CJOR, Around Home; CKWX, News.

10.15
CKDA, Lacrosse; CJVI, Sports; CBU, Emerson Presents; CJOR, Dreamstreet; CKWX, Music.

10.30
CKDA, House Party; CJVI, Records; CBU, Recital; KIRO, Back to the Bible; CKWX, Close of Day.

10.45
CKWX, Chapel Chimes.

11 p.m.
CJVI, Scoreboard; CBU, Concert; KIRO, News; KOMO, News; CKWX, Sports.

11.15
CJVI, Memories; KIRO, Update; KOMO, Wthr.; CKWX, Red Robinson.

11.30
KOMO, Viewpoint.

11.45
KIRO, Brig. Room.

THURSDAY

Six for One; CBU, Morning Visit; KIRO, Wendy Warren; CJOR, Homemakers; CKWX, Bob McGavin.

10.15
CBU, Music Program; KIRO, Backstage Wife.

10.30
CJVI, Music; KIRO, Helen Trent.

10.45
CJVI, Songs; CBU, Old and New; KIRO, Art Primm; KOMO, Katherine Wise.

11 a.m.
CKDA, Lawrence Welk; CJVI, Eddie Fisher; CBU, Music; KIRO, Nora Drake; KOMO, Truth or Consq.; CJOR, Memories.

11.15
CJVI, Top Tunes; CBU, Songs; KIRO, Ma Perkins; CJOR, Mortimer's House.

11.30
CKDA, Top 50; CJVI, T.B.A.; CBU, Listening Glass; KIRO, Dr. Malone; KOMO, Bandstand.

11.45
CJVI, Lawrence Welk; KIRO, Gal Sunday; CKWX, Bob McGavin.

12 Noon
CJVI, Music; KIRO, Right to Happiness; CJOR, Racing; CKWX, News, Wthr.

12.15
CBU, News; KIRO, Mrs. Burton; CJOR, Kiddies' Karnival; CKWX, Rhythm Pals.

12.30
CKDA, News, Sports; CJVI, News, Sports, Wthr.; CBU, Farm Broadcast; KIRO, Strike It Rich.

12.45
CKDA, Top 50; KIRO, Pat Buttram; CJOR, Around Home.

1 p.m.
CKDA, Welcome; CJVI, Perry Como; CBU, Concert; KIRO, News; KOMO, News; CJOR, Dr.'s Notebook; CKWX, Bill Davis.

1.15
CJVI, Where Am I? KIRO, Cecil Solly; KOMO, Farm News; CJOR, Music.

1.30
CJVI, Hit Parade; KIRO, Melody Makers; KOMO, Katherine Wise.

2 p.m.
CKDA, Tippy; CJVI, Around Town; KIRO, Arthur Godfrey; KOMO, Vanity Fare; CJOR, Take It Easy; CKWX, Neighbor Nina.

2.30
CBU, Matinee.

3 p.m.
CKDA, Norm Pringle; KOMO, Confessions; CKWX, Red Robinson.

3.30
CBU, Gal Sunday; KIRO, Raye and O'Dare; KOMO, Woman in My House; CJOR, House Party.

3.45
CBU, Favorites; KIRO, Road of Life; KOMO, Dr. Gentry.

4 p.m.
CBU, Music; KIRO, Art Linkletter; KOMO, Matinee; CJOR, Teen Theme; CKWX, Red Robinson.

4.30
CKDA, Kiddie Kapers; CJVI, Rolling Home; CBU, Farm, Fancies; KIRO, Judith Lane; KOMO, Hilltop House.

4.45
CBU, Magic Drum; KIRO, Housewives' League; KOMO, Pepper Young.

5 p.m.
CKDA, The Sheriff; CBU, On the Scene; KOMO, Dial 1000; CJOR, Hit Parade; CKWX, Bob McGavin.

5.15
CBU, Byline, Sports; KIRO, Headin' Home; CJOR, Racing Hilites.

5.30
CBU, Roving Reporter.

5.45
CBU, Recital.

(In the above listings it should be noted that each station is listed only when the program changes. Listings are supplied by the stations and The Times is not responsible for unannounced changes in the programs.)

100 CARS FOR SALE

PLIMLEY'S AT 1010 YATES

'57 DODGE CRUSADER 4-Door Sedan $2575

'56 DODGE SUBURBAN Tudor, the ideal camping unit $2495

Transportation Specials for Your Wife
47 AUSTIN "10" $165
48 AUSTIN Dorset Tudor $245
52 HILLMAN $765
54 AUSTIN A-30 $770

53 Packard "300" Convertible
EQUIPPED WITH ULTRAMATIC TRANSMISSION, POWER STEERING, POWER BRAKES, POWER-OPERATED TOP, 3-WAY AUTOMATIC TUNING RADIO WITH POWER ANTENNA, PLUS MANY OTHER DE LUXE FEATURES.
SPECIAL SALE PRICE $2829

52 Buick Super Convertible
RICH BLACK COLOR, EQUIPPED WITH AUTOMATIC TRANSMISSION, RADIO, POWER-OPERATED WINDOWS, PLUS MANY OTHER EXTRAS.
A REAL BUY FOR ONLY $1645

PLIMLEY ON YATES
9 A.M. — 9 P.M.
2-9121

JAMESON MOTORS LTD.
53 MORRIS MINOR Sedan $795
53 DODGE Sedan $1295
53 PONTIAC Sedan $1295
53 HILLMAN Sedan $795
53 PLYMOUTH Coupe $1295
53 WILLYS Station Wagon, very clean $1495
54 AUSTIN Sedan $895
56 HILLMAN Sedan $1495
41 PLYMOUTH Coupe $95
48 CHEVROLET Sedan $295
JAMESON MOTORS LTD
749 BROUGHTON ST.
The Home of Hillman, Rambler Metropolitan
Phone 4-8353 Nite 7-1188, 4-4373

1937 BUICK FOR SALE. BODY and motor fair condition; also 1937 Buick for parts. $65. Apply after 5.30 p.m. 4-5561.

100 CARS FOR SALE

QUALITY CAR SALES
55 CADILLAC El Dorado Convertible, 15,000 miles, only one of its kind in B.C. for sale $6495
57 BEL AIR HARDTOP CHEVROLET, only 600 miles, famous "210" series, sage green and ice cap white top, equipped with radio $2995
56 BELVEDERE PLYMOUTH V-8 HARDTOP, pushbutton automatic, spotless $2695
54 FORD CRESTLINE "SUN VALLEY" HARDTOP, fully equipped $2295
55 OLDSMOBILE TUDOR HARDTOP, automatic, fully equipped $2795
53 BUICK SPECIAL TUDOR HARDTOP, Dynaflow transmission, radio, heater $1895
53 MONARCH Sedan, Automatic, Radio, heater $1695
53 MONARCH Sedan, radio, heater $1695
51 OLDSMOBILE '98' Hardtop $1295
51 DODGE Coupe. Very clean $945
51 STUDEBAKER Starlite Coupe $895
50 FORD with '51 Mercury motor. Customized $795
50 HUDSON 4-Door Sedan. Very clean $845
48 MERCURY 5-Pass. Coupe $495
50 MERCURY ½-Ton Pickup $595
53 PLYMOUTH Station Wagon $1745
THESE CARS WILL STAND YOUR CLOSEST INSPECTION
SEE BERNIE NICHOLLS
QUALITY CAR SALES LTD.
1030 YATES 5-4622
TRADE UP OR DOWN
Open Evenings Till 9 p.m.

BROWNE - WILKINSON
AUTO SALES LTD.
847 Yates Street 2-7413
NO DOWN PAYMENT TO RESPONSIBLE PARTIES
57 OLDSMOBILE Hardtop $4,350
55 STUDEBAKER V-8 Lowboy $2,145
53 CHEVROLET Tudor $1,095
53 CHEVROLET Sedan $1,445
52 BUICK Sedan $1,445
51 PONTIAC Sedanette $975
49 FORD 1-Ton $450
55 GMC 1-Ton (automatic) $1,595
54 CHEVROLET Sedan $1,545
49 MONARCH Tudor $695
Daddy Ganner Ted Wilkinson
Tom Williamson Bill Head

A GOOD DEAL FOR YOU SEE US TODAY!
57 AUSTIN A55 Sedan. Complete with heater, signals, etc. $1995
57 AUSTIN "Omnivan," fully equipped. See it today $1985
Masters Motor Co.
Authorized Austin dealer.
815 View St. Phone 3-3561
Established 1918

1947 FORD SEDAN, PERFECT motor, new tires and in really good shape. Only $450. Trade or terms. Chet Dowman Service Garage, 724 Johnson. 2-1411, 2-4394.

1947 FORD, FAIR CONDITION, new clutch. 4-1465, ask for Jim after 5.

100 CARS FOR SALE

We Are Overstocked
YOU CAN SAVE DOLLARS NOW!
55 FORD 2-Door, radio, heater, low mileage $1895
52 CHEVROLET SEDAN, radio. Was $1,195. NOW $1095
52 DE SOTO SEDAN—Automatic transmission, radio and heater. Single owner. Low mileage. Was $1,745. NOW $1595
51 DODGE CORONET CLUB SEDAN, radio, re-ring. Was $1,075. NOW $945
54 HUDSON WASP SEDAN, radio and heater. Was $1,495. NOW $1395
53 CHEVROLET SEDAN, heater. Was $1,395. NOW $1295
54 DODGE REGENT DE LUXE SUBURBAN, automatic transmission, radio, heater. Excellent $1995
52 CHEVROLET 2-DOOR SEDAN, good condition $1045
48 STUDEBAKER SEDAN $245
55 CHEVROLET SEDAN, radio and heater. 14,000 miles. Single owner. Was $1,995. NOW $1895
54 CONSUL SEDAN, heater. Was $1,145. NOW $1095
52 PONTIAC SEDAN—Automatic transmission, heater. Was $1,195. NOW $1145
51 PLYMOUTH CLUB COUPE. Was $935. NOW $895
53 CHEVROLET 2-DOOR, heater. Was $1,295. NOW $1245
56 ZEPHYR SEDAN, heater. Was $1,995. NOW $1895
52 CHEVROLET SEDAN DELIVERY. Immaculate condition. Was $1,095. NOW $995
54 METEOR SEDAN DELIVERY, radio, heater. Excellent. Was $1,595. NOW $1445
52 GMC ½-TON PICKUP, radio, heater, excellent rubber, good condition $795
49 THAMES VAN $225
ENGLISH CAR CENTRE
EXCLUSIVE BRITISH FORD DEALER
Zodiac - Zephyr - Consul
Prefect - Anglia
YATES AND COOK STREETS
PHONE 5-2431

MORGAN SPORTS CARS
Priced from $1,995
2 and 4-seater models
See them now at
STERNE'S GARAGE
Pat Bay Highway, Sidney phone 155

BOATS, APPLIANCES, OR WHAT have you, taken as full or part payment on any used cars at Browne-Wilkinson Auto Sales, 847 Yates St.

1954 PREFECT SQUIRE. LIKE new. 4,700 miles, $1,450. Phone 3-9041 or 2-6798.

100 CARS FOR SALE

NATIONAL MOTORS
Your Ford Monarch Dealer
A1 USED CARS
The Difference You Pay is Less
30-Day Exchange
6000-Mile, 6-Month Warranty
1956 FORD Custom 4-Door Sedan. Heater, signals $1995
1956 FORD Tudor Sedan. Heater, signals. 1 owner $2095
1955 DODGE Sedan. Custom automatic, heater, signals $1795
1955 METEOR Sedan. Heater, signals, seat covers, tutone $1695
1955 FORD Sedan. Heater, signals $1695
1954 CHEVROLET Sedan. Heater, automatic, power steering. 1 owner $1795
1954 FORD Sedan. Heater, tutone $1695
1954 FORD Sedan. Heater, 1 owner $1495
1953 METEOR Sedan. Heater, signals $1295
1953 FORD Tudor Sedan. Heater, seat covers $1395
1953 FORD Tudor Sedan. Radio, heater, automatic $1595
1953 PONTIAC Sedan. Heater, Seat covers. Tutone $1295
1952 METEOR Sedan. Heater, Tutone. Visor $1095
1952 STUDEBAKER Hardtop V8. Radio, heater, overdrive $995
1952 CHEVROLET Sedan. Radio, Heater. As new $1295
1951 OLDSMOBILE Sedan "88". Radio, heater, automatic. Very clean $1245
1957 METEOR Sedan. Heater $945
1951 PLYMOUTH Coupe. Heater $845
1950 FORD Sedan. Heater. As new $995
1949 BUICK Sedan. Radio, heater. Automatic $1095
1949 METEOR 2-Door. Heater $595
No Monthly Payments Till August
Lowest Priced Cars in Victoria
1947 DE SOTO Sedan. Radio, Heater, automatic $675
1947 BUICK Sedan. Radio, heater $695
1947 CHEVROLET 2-Door. Heater $395
TRUCK SPECIALS
1948 DODGE 2-Ton with van body $895
1950 MERCURY ½-Ton. Radio and heater $695
1953 INTERNATIONAL ½-ton Pickup $795
1953 FORD ½-Ton Pickup $995
1955 FORD ½-Ton Pickup $1395
1956 FARGO ½-Ton Pickup $1695
1956 FORD ½-Ton Pickup. De luxe cab $1795
TOP PRICES FOR TRADES
NATIONAL MOTORS
Open to 9 p.m.
4-8174 848 Yates

ESQUIMALT SERVICE
CORNER ADMIRALS AND ESQUIMALT ROAD
SALE
TRANSPORTATION SPECIALS
55 CHEVROLET "210" V8 Sedan. Radio heater, low mileage. Guaranteed perfect condition $2095
55 FORD Sedan, top quality car at exceptional price $1845
54 CHEVROLET Sedan Delivery. Authentic one owner. Low mileage family car $1345
51 MERCURY, top condition, new tires $1095
49 MONARCH. Radio, heater, signal lights $745
49 AUSTIN. Excellent mechanical condition $345
51 PREFECT $125
53 OLDSMOBILE Super "88". New car condition $1895
10% DOWN
OR YOUR PRESENT CAR on a 24-Month Contract
3-5651 3-5651

1955 PLYMOUTH 4-DOOR SEDAN. 1 owner, automatic transmission, radio and heater, mileage 24,500, color light green. $1,695. Phone 3-7476 after 4.30 or all day Sat. and Sun.

1947 PLYMOUTH, NEW SET OF tires, body in good shape. Turning signals, radio, heater. 2600 Hollywood Crescent, 6 p.m. weekdays. Trades accepted.

100 CARS FOR SALE

THERE IS A REASON
Why More People Buy More Cars From
EMPRESS
ASK YOUR NEIGHBORS
53 CH

100 CARS FOR SALE

ROAF MOTORS

$ FOR $

And Car For Car We'll Give You The Best Deal In Town!

56 CONSUL Sedan $1695
56 DODGE Royal Sedan. Power steering, power brakes, heater, automatic transmission. Bonded $2895
55 DE SOTO Sedan. Power steering, power brakes, automatic transmission and heater. Bonded for $3095
54 DE SOTO, Power Master Sedan. Radio, heater, power steering $2395
54 CHEVROLET Sedan, with heater $1595
54 CHEVROLET Sedan, with heater $1645
51 DODGE Regent Sedan with heater $945
55 DODGE Custom Royal Sedan. Power steering, and power brakes, automatic transmission, heater and two-tone paint $2695
54 DODGE Custom Royal Sedan. Power steering, power brakes, automatic transmission, heater and whitewall tires $2295
53 FORD Custom Sedan, radio, heater $1495
53 CHRYSLER New Yorker, power steering, power brakes, heater, automatic transmission, for $2195
56 DODGE Crusader Club Sedan with heater for $2195
49 PLYMOUTH sedan with heater $795
55 STUDEBAKER Commander V8 Coupe. Automatic transmission and heater $1995
52 PLYMOUTH De Luxe Sedan $1195
52 STUDEBAKER Hardtop Coupe. Radio, heater $1095
56 DODGE Custom "8" Tudor Suburban. Automatic transmission, heater and bonded by U.A.R. $2895
48 PONTIAC Sedanette $545
50 PONTIAC Sedan $895
47 CHEVROLET Sedanette $495
56 DODGE Regent "6" Tudor. Automatic transmission, heater $2495
50 OLDSMOBILE "88" Sedan, automatic transmission and heater $1095
50 FORD Two Door $845
56 METEOR Sedan Delivery $2095
40 PLYMOUTH Sedan $195
54 DODGE Regent Sedan with heater $1545
53 DODGE Regent Sedan, heater $1495
53 BUICK Custom Sedan. Automatic transmission and heater $1795
49 PONTIAC de luxe Sedan $745
50 PLYMOUTH Sedan $895
52 AUSTIN Somerset $745
54 DODGE Crusader Club Sedan $1595
52 CHEV Powerglide Sedan $1195

ROAF MOTORS LTD.

YOUR DODGE, DE SOTO AND DODGE TRUCK DEALER
1033 - 1061 YATES
Phone 4-7196 Open Evenings

GLADWELL'S

"SAFE-BUY"

USED CARS ARE THE BEST

56 FORD Victoria Forder Hardtop, automatic transmission, air conditioner, bonded $2895
56 BUICK Special 2-Door. Like new! Variable pitch dynaflow, air-conditioned, heater, 2-tone blue and white. Bonded. Licence 262446 $2795
55 MERCURY 4-Door Sedan—Start your vacation right! Automatic, tri-tone yellow, ivory and steel gray. Whitewalls, heater, air-conditioner. Bonded 1 year. Reg. $2,895 $2595
56 DODGE De Luxe 4-Door Sedan, heater $2195
55 CHEV Sedan—Tops in condition, light blue, heater, signals. One year bonded. Lic. 28949 $1895
54 MONARCH Sedan, custom radio, heater, light blue. (Lic. 52-560). Reg. $1,995 $1795
53 OLDSMOBILE 88 Hydramatic, custom radio, heater, exceptional value $1695
54 METEOR De Luxe Sedan, custom radio, heater (Lic. 52-703). Regular $1,595 $1395
51 BUICK Tuder, custom radio, heater, two-tone green-white $995
50 STUDEBAKER Sedan $695
50 METEOR Sedan—Here's a grand car, heater, metallic maroon paint. Lic. 57221. Reg. $895 $595
49 VAUXHALL "6"—Real savings on this! Blue. Lic. 286615. Reg. $395. $395
46 PONTIAC Two-door—A practical buy. Maroon. Lic. 58490 $150

Small Car Buys

56 CONSUL, heater, signals, smart tutone, low mileage economy special $1595
56 ZEPHYR 'Zodiac', whitewall tires, tutone paint $1795
49 AUSTIN, black, heater $245

MANY, MANY MORE TO CHOOSE FROM AT

GLADWELL'S DRIVE-IN MARKET

800 4-7911
Pandora 2-2111
OPEN EVENINGS

52 CHEV Sedan, radio, heater $1,095
51 PONTIAC Tudor $795
49 PONTIAC Torpedo $795
49 DODGE New motor, clutch $845
47 AUSTIN "10" $195
MANY MORE ON THIS SALE
Several Small Cars to Choose From

CORONATION MOTORS
2-6313 or 3-4023
Burnside off Douglas

1953 METEOR AUTOMATIC, RADIO and custom equipment. With considerable trade. Priced below market. Phone 5-4633.

NOTHING DOWN AT ART'S BURNSIDE AT HARRIETT. 3-8302.

100 CARS FOR SALE

OLSON'S

Used Automobiles Are Today's Outstanding Bargains

When you get sick of paying too much for too little, come to Olson's and see what a dollar will buy in Safe, Dependable and Good-Looking Cars!

57 FORD Sedan—Automatic, custom radio, air-conditioner. Driven by leading city businessman. Immaculate. Only 4,000 miles. Plastic covers. Stock 1995A. Price $2995
56 PLYMOUTH Custom 4-Door Suburban. Air-conditioner, radio, smart two-tone plastic covers Stock 1222A $2895
55 CHRYSLER Sedan. The outstanding V-8 Windsor. Full custom equipment. Automatic. Stock 1126A. Price $2795
54 PLYMOUTH Suburban. Radio, air-conditioner, turn signals. Very clean car. Stock 3019A $1895

DRIVEAWAY

53 MERCURY Sedan. Only 21,000 miles. Air-conditioner, power brakes. An Olson special. Stock 1214B. Price $1395

TRUCKS

53 PONTIAC Sedan Delivery. Top condition. Ideal all-purpose vehicle. Stock 946C $1445
52 PONTIAC Sedan Delivery. Very nice vehicle. Stock 1004C $1195
51 FARGO Tractor. Fully reconditioned. Near new V-8 motor, fifth wheel, air brakes. Stock 3009A. Price $1895

JACKPOT

48 FORD ½-Ton Express. Heater and canopy. Here's real value. Stock 869C. Price $445

You're Always Ahead When You Deal at

OLSON'S SUPERMARKET

1036 YATES 4-1147

725 Tolmie Ave.

(Just Off Douglas Street)

10% DISCOUNT

Special for the Opening of Our New Sales Lot

55 Mercury 1-Ton Pickup $1,795
52 Ford Pickup $750
50 International "L-180" Platdeck $1,200
55 Chevrolet 3-Ton Special $1,895
54 Fargo 2-Ton, hydraulic tail gate $2,000
51 GMC 3-Ton Dump $2,000
52 Morris Van $295

MOONEY & SONS

Open Evenings
725 Tolmie Avenue Phone 3-3027
INTERNATIONAL TRUCK DEALER
Cars - Trucks - Tractors
Fritz Homan — Don Gibb — Dick Hayward — Russ Bird.

SALE OF Demonstrators

EXAMPLE

1957 METEOR FORDOR SEDAN—2,000 miles; new car warranty; equipped; attractive blue.
SAVE HUNDREDS OF DOLLARS!

METEORS
MERCURYS
Coupes, Station Wagons, Sedans, Hardtops, Convertibles
TERMS FROM
10% DOWN
Full Choice of Colors and Options

GLADWELL MOTORS LTD.

Mercury--Lincoln--Meteor
PANDORA AT QUADRA

MIDTOWN AUTO SALES LTD.

945 Yates 2-2241

56 FORD Pickup, 2,500 miles $1,895
53 DODGE ½-Ton Pickup $695
53 METEOR, automatic, heater, radio, immaculate $1,495
53 CONSULS. Take your pick. $795
52 CHEVROLET 5-Passenger Coupe. Special $945
51 FORD, radio, heater $795
50 MERCURY Pickup $495
Several American Model Cars to Choose From
Trade Up or Down
See Earl or Norm

HERE NOW!

THE NEW MORRIS MINOR '1000'
Economy
Performance
Safety

British Motors Ltd.

MORRIS M.G. WOLSELEY
2043 Douglas 5-1363

TRADE YOUR CAR

As your down payment on lots 65 to 93 feet frontage at Glanford near two grade schools. Also lots in Fairfield and St. Charles area. Trade anything you have as down payment or full payment. Balance on easy terms. Call Mr. Leonard Thomas after hours, 3-5655 or 4-7129, or at Douglas Hawkes Real Estate, 612 View Street. 4-7128.

SELLING? TRY ART'S CARS BURNSIDE AT HARRIETT, 3-8302.

OWING TO ILLNESS MUST SELL 1952 Prefect, rebuilt motor, clean, in A-1 condition. $300 or nearest offer. 3-8307.

1941 CHEVROLET FIVE-PASSENGER coupe, $325. 4-8246, 5 o.m. to 9 p.m.

1939 CHRYSLER ROYAL FOUR-door sedan, custom radio and heater, 1957 licence, $65. 4-8476.

100 CARS FOR SALE

SUMMER VALUES

52 OLDSMOBILE SEDAN, custom equipped $1595
52 METEOR COUPE, top shape $1295
51 BUICK SEDAN, custom equipped $1195
52 CHEV. POWER-GLIDE SEDAN $1295
52 FORD SEDAN $1195
54 HUDSON SEDAN, exceptionally clean $1495

TRANSPORTATION SPECIALS

47 MERCURY SEDAN $395
48 PLYMOUTH, very clean $495
46 MONARCH SEDAN $395
49 MERCURY SEDAN, custom equipment $695
51 CHEV. 5-PASSENGER COUPE, really clean $745
49 PONTIAC TORPEDO, custom radio $695
50 FORD SEDAN $795
51 FORD TUDOR, really clean $895
47 BUICK CONVERTIBLE, full custom equipment, power top and windows $895

SMALL CAR SPECIALS

48 AUSTIN $145
50 VAUXHALL $295
50 MORRIS MINOR $395
50 AUSTIN $395
49 MORRIS MINOR $295
52 HILLMAN, very clean $595
54 VOLKSWAGEN CUSTOM $1195

REAL "MONEY MAKERS"

47 CHEV. ½-TON PICKUP $395
48 CHEV. ½-TON PICKUP $495
53 FORD F100 ½-TON PICKUP $1095
48 FARGO ½-TON PICKUP $395

SPEEDWAY MOTORS

951 YATES STREET 3-2415
OPEN UNTIL 9 P.M.

SMALL CAR SPECIALISTS

'47 AUSTIN SEDAN Beautiful condition $795
'49 VAUXHALL "6" SEDAN Far above average $595
'51 MORRIS OXFORD SEDAN A real buy at $595
'51 AUSTIN A-40 SEDAN Excellent throughout $495
'54 TRIUMPH MAYFLOWER Metallic copper finish $595
'54 ANGLIA TUDOR New, modern appearance $795

50 Hillman - 51 Triumph
52 Austin - 51 Vanguard
53 Vauxhall - 54 Morris
53 Hillman - 54 Austin
56 Austin - 53 Consul

AND THERE'S STILL MORE TO CAREFULLY CHOOSE FROM

Each car "Test Inspected" for your driving pleasure, protection

TELMAC

motormarket
844 FORT 3-5441

LOUIS NELSON

VANGUARD TRIUMPH
810 Johnson St. 3-6113

TRIUMPH "TR3." COME IN AND TEST-DRIVE TODAY!

57 STANDARD 4-Door Station Wagon, fully equipped, demonstrator, reduced to $1685
56 FORD Sedan Delivery, V-8 Automatic. Custom radio and air-conditioner, windshield washers. Perfect condition $2045
41 CHEV Sedan. Runs well $95
54 AUSTIN Somerset Sedan. Perfect condition $1095
53 FORD Sedan, equipped, new paint, immaculate condition $1345
52 THAMES ¾-ton Panel, very low mileage $245
53 CHEV Sedan Delivery, radio, heater, new tires, perfect mechanical condition $1295

'51 PREFECT IN REALLY GOOD shape. To see it is to buy it, $190. 3-8579.

BRITISH FORDS NOW AT ENGLISH Car Centre, 1261 Yates at Cook. Phone 5-2431.

GENE HAVERTY. 5-2415, 3-9370. New Volkswagens or used cars. Speedway Motors Ltd.

1955 TRIUMPH TR-2 IN VERY good condition. $1900. 5-4228.

1935 DE SOTO SEDAN, GOOD body, good motor. 9-4225.

BEST OFFER TAKES 1940 WILLIS sedan. Phone 5-1674.

101 TRUCKS and TRAILERS

TRIANGLE SERVICE STATION AND TRAILER SALES
Leisure Home and Columbia Trailers — All sizes.
15-ft. Vacation Trailer, new, $1,495
Special 22-ft. Scotia $1,295
2301 Douglas St., 4-3825
evenings 4-8456

25-FOOT SHULTZ ALUMINUM house trailer, complete with automatic hot water, toilet, two large Propane gas containers, Propane cook stove and furnace, electric washing machine, etc. This is a complete home on wheels for $1,800 or will trade for 15 or 16-foot house trailer and cash. Phone 5-1215.

1940 DODGE ½-TON PICKUP, new paint, battery, rings, clutch and valve grind. Good tires, 1952 motor just installed. 618 Michigan. 5-2970.

MUST SELL QUICK—1954 FORD ½-ton express pickup, low mileage, cheap. Apply 950 North Park Street.

FORD CAB OVER ENGINE, FLAT deck 2-ton truck. Good running order, $265. Apply Crystal Spring Beverage Co., 540 John St.

1954 CHEVROLET ONE-TON PICK-up. Good condition. Will sell or trade for ½-ton pick-up. Outdoor Super Market, 3475 Quadra.

COLLAPSIBLE HOUSE TRAILER, sleeps 4, cheap. 9-8054. No Sunday calls please.

UTILITY TRAILER FOR SALE. May be seen at 839 Lawndale or phone 9-1836.

TWO-WHEEL UTILITY TRAILER, $35. 3416 Veteran Avenue. 4-7844.

30' HOUSE TRAILER, COMPLETE. Good condition. 2577 Selwyn Rd.

15-FT. TRAVELEZE DE LUXE, new condition, $1,250 Phone 9-4070.

ANYTHING
You don't need? Sell it for cash through classified ads.

101 TRUCKS and TRAILERS

CROWNS
New 15' Crown with brakes and contreller, fresh water tank, Propane lights, ice box and bunks, awning, rail and grab rail. Sleeps five $1,350
Also 17' slightly more.

"REX" IT'S HERE
This magnificent 45-footer built for the Northwest. We're selling it for $6,150

NASHUAS
28'-$3,350 35'-$4,350 40'-$4,895 45'-$5,250

FLEETWOODS
37½'-$4,695 41'-$5,000 45'-$5,395

HI-LO

Seven miles out on Trans-Canada Highway No. 1. Watch for Neon sign. Phone 8-2514.

102 PARTS, TIRES and ACCESSORIES

Your Car's "Heart" is the "BATTERY"
For a strong sure start everytime Get an "ACME"
6 VOLT EXCHANGE $11.50
12 VOLT EXCHANGE $19.00

FRANCIS BATTERY & TIRES LTD.

RETREADING SPECIALISTS
1412 Quadra St. Phone 3-7032

INTERNATIONAL TRUE TONES. International mufflers. Re-refined oil. Sandy's Auto Wrecking, 1028 View Street. 5-4478.

CLARK'S AUTO PARTS. 2233 DOUGLAS. Used parts for cars and trucks 3-5841.

GOOD USED CAR AND TRUCK parts. David Auto Wreckers, 2-9879. 516 David St.

AL'S AUTO WRECKERS, BAY AND Douglas. 3-8233 eves 4-4327.

103 AUTO REPAIRS and SERVICE

FAST TOP-QUALITY RADIATOR repairs, body work and painting at Morrison Chevrolet-Oldsmobile Ltd. Yates at Quadra. Phone 3-1106.

MOONEY'S AUTO BODY SHOP. 3-4177. Complete collision repairs, painting, etc.

EXPERT BODY WORK, TUNE-UP, alignment and brake repairs. Roaf Motors, 1061 Yates. 4-7196.

105 AUTO FINANCING and INSURANCE

Automobile Financing
Auto Loans
Monthly instalment plan financing of automobiles, household appliances, furniture and commercial equipment.
Money-saving rates on direct auto loans. Life insurance, up to $1,500 at no extra cost. Generous terms. Quick decisions.

Island Finances Limited
1112 Broad St. Phone 4-6831

CAR BUYERS
Our Financing Service at Low Cost will help you make a better deal.
Ask us NOW before you buy.

A. M. TAYLOR SPITTAL
1210 BROAD STREET

107 CARS and TRUCKS WANTED

URGENT! URGENT!
We are desperate for cars up to $1,250 in value. Immediate, on the spot cash in 10 minutes or less if you'll sell. V.I.P. treatment for English car owners.

DOMINION MOTORS
Johnson at Quadra
5-5012
Wally Connerton, George Blackburn
Cash for Cars

Small Car Specialists
Cash in 10 minutes for well-kept English cars.
TELMAC
Motormarket 844 Fort

BEFORE SACRIFICING PHONE MAYNARD'S AUCTIONEERS
Cash or Consignment
4-5821

IF YOU'RE BROKE, SEE BOB AT Coronation Motors. He will buy your car.

IF YOU WANT CASH FOR YOUR car see Midtown Auto Sales Ltd., 945 Yates St., Phone 2-2241.

TOP PRICE FOR OLD JUNK CARS. Day or night, 4-9624.

CASH FOR CARS AT ART'S, BURNSIDE AT HARRIETT, 3-8302.

CASH FOR CARS AND TRUCKS—Mooney's, 844 Fort Street. 3-3027.

SELL YOUR CAR FOR CASH TO QUADRA AUTO SALES, 837 YATES

115 MOVING and HAULING

TILDEN RENTS ALL
Types of Cars and Trucks
855 Douglas Street 3-2131

116 HOTELS

Ritz Hotel, 710 Fort St.
FURNISHED APARTMENTS AND ROOMS
Elevator Service Permanent Transient

GLEN COURT HOTEL
$7 a week up. 707 Blanshard St.
Phone 4-0060

BEVERLEY HOTEL
In city centre, moderate rates, transient and permanent guests, housekeeping rooms, TV in lounge. 724 Yates. Phone 4-0611.

ABERDEEN HOTEL
Permanent, transient, board. Reasonable rates. Catering, wedding receptions, clubs. 941 McClure. 4-3742.

THE GLENSHIEL, 606 DOUGLAS. A residential hotel providing every comfort for elderly people. 3-4164.

TWIN CEDARS, 1280 NEWPORT, Oak Bay, near beach, bus, golf course. Suites, rooms. 3-5411.

117 COTTAGES and CAMPSITES

WANTED TO BUY—COTTAGE AT Shawnigan Lake. 9-2813 or 3-1625 after Monday.

COTTAGE, FULLY FURNISHED, suitable one person; all electric, waterfront, seclusion. 7-2619.

TRAILER AND TENT AT PARKSville from July 1, $15. 4-6130.

118 VACATION GUIDE and SUMMER RESORTS

FINEST CAMPING
For boys and girls 8 to 18 during July and August. Sailing, waterskiing, craftwork. Professional supervision. Professional swimming instructors in attendance. Red Cross swimming certificates issued on completion of course. Phone 3-9025 or write 1282 Richardson Street, Victoria, for illustrated brochure.

PONY PASTURES
Children's summer riding camp. July and August. Qualified instruction and supervision at all times. Also advanced course for children, August 24 - September 7 including participation in fall fair horse shows. Brochures from
ROCKVALLE
SHAWNIGAN LAKE, V.I.
Phone Cobble Hill 78-L1

THE "CHALET" DEEP COVE, meals, bathing. Sidney 828.

PLAYTIME PARK, CHILDREN'S riding, swimming resort, Duncan, B.C.

120 ROOM and BOARD

NICE ROOM AND BOARD. AUTOmatic heat. Close to bus, park and beach. Fairfield, 1745 Lillian Road. 3-2316.

ROOM AND BOARD, BRIGHT sunny room, TV. 5-4279.

120 ROOM and BOARD

EXCELLENT ROOM AND BOARD, very pleasant atmosphere, TV and other home privileges; $65 a month. 2-5725.

ACCOMMODATION IN HOME OF retired nurse for elderly people Oak Bay 16-4037.

SINGLE OR DOUBLE BEDROOM. Oak Bay near theatre, excellent meals. 3-2601.

YOUNG WORKING MAN WANTS room and board, new home. Phone 2-1698 after 5.30.

GUEST HOUSE, TWO SINGLE rooms. Full board. Select. 4-6841.

ROOM AND BOARD IN REfined home, Richmond area. Close to bus. 2-3454.

GOOD FOOD, BY WEEK OR month. T.V. Near bus, beach. 3-8437.

VACANCY FOR YOUNG MAN willing to share large room. Separate beds. 3-1020.

PLAYTIME PARK — CHILDREN'S riding, swimming resort. Duncan, B.C.

NICE HOME FOR TWO ELDERLY persons. No steps. Loving care. 2-6717.

CRAIGMYLE, 1037 CRAIGDARroch. Hot and cold water. 4-0031.

ROOM AND BOARD, YOUNG man, Catholic home. 2-5285.

121 ROOMS TO RENT

GLENSHIEL LODGE, ONE MILE city centre, foot of Barnard, off Esquimalt Road. Lovely rooms. Gardens. Meals optional. Seafront: 701 Sea Terrace. 3-2831.

BEDROOM FOR LADY. REASONable. 3-7834.

NICELY FURNISHED SLEEPING room, near Naden. 2-1736.

125 HOUSEKEEPING ROOMS TO RENT

BRIGHT LARGE 2-ROOM SUITE, unfurnished. Working lady preferred. 1131 Collinson. 5-1814.

BED-SITTING ROOM, ALL FOUND. Business lady, non-smoker, $23. Evenings, 2-7303.

1 AND 2-ROOM SUITES, PRIVATE bathroom. Cooking facilities. Fully furnished. Weekly rates. 2-4315.

2-ROOM SUITE FOR JULY AND August. Partial board if desired. 3-9805.

HOUSEKEEPING ROOM, ALL found. Everything supplied. $20 month. 5-2725.

ONE ROOM AND KITCHENETTE. $19.50. Automatic hot water. Near Hillside and Quadra. 910 Market.

$20-$25. FURNISHED ROOMS, BEDding. Near beach and Beacon Hill Park, 127 Menzies. 2-8298.

HOUSEKEEPING ROOM WITH kitchenette; reasonable and comfortable. 3-6076.

LARGE FRONT ROOM, EVERYthing supplied. 1418 Fernwood.

FRONT ROOM, BEDDING, DISHES, gas; working man; bus. 4-4742.

TWO ROOMS NEAR WATER AND bus. Phone 3-2829 after 5 p.m.

COMFORTABLE ROOM, SUIT working man. Central. 4-8750.

HOUSEKEEPING ROOM FOR quiet adult. 2-2258, after 6 p.m.

JUBILEE—1616 BAY. 3-3510. CLEAN rooms, housekeeping, board.

2 ROOMS, ALL FOUND. CENTRAL. 2-6633.

NICE ROOM, ALL FOUND, SINK Murphy bed. 1137 Johnson.

128 FLATS and APARTMENTS TO RENT FURNISHED

VIEW APARTMENTS, 1046 VIEW Street—1 immediately, 1 end of July. Cheerful surroundings, 3 blocks from city centre. See caretaker or phone 3-1052.

LARGE 2-ROOM SUITE, PARTLY furnished, cupboards and sink, combination gas stove, $32.50. 4-5173.

TWO ROOMS, FULLY FURNISHED, heated; gas range and new refrigerator; redecorated; business person. Off Hillside. 2-6259.

SPACIOUS 3½-ROOM FLAT, FULLY furnished. Near Beacon Hill Park and sea. Private entrance. Suit 3 or 4 adults. No children. 4-8404.

FURNISHED BED-SITTING ROOM and kitchenette. Oil utilities supplied. Hot and cold water. 1327 Camosun. Phone 4-8431.

FAIRFIELD. BACHELOR SUITE. Clean and comfortable. Everything supplied. Semi-private bath. Suit quiet tenant. 2-4879.

SMALL 2-ROOM SUITE, FURnished or unfurnished. 440 Bay Street. 4-3750.

3-ROOM SUITE, REFRIGERATOR, use of washer and vacuum. Young married working people. 2-3914.

BACHELOR APARTMENT, FAIRfield district; lady desired. Phone 3-2922, after 6 p.m.

SUMMER SCHOOL TEACHERS. Can accommodate 3 or more teachers, phone 5-1698.

FURNISHED SUITE, PRIVATE bath. Electrical conveniences. Vacant. 840 Craigflower.

JULY 9. 2-ROOM SUITE, SINK. Esquimalt. $40. 2-5339.

BACHELOR SUITE, ADULTS, $55. 1270 Yates, Suite 9.

UPPER 3-ROOM SUITE, $50. Adults. Phone 4-5823 after seven.

FRONT 2 ROOMS, SINK; ADULTS $38. 147 Ontario. 3-1698.

5 ROOMS (SUMMER) NEAR SEA. Oak Bay. Adults. 2-3040.

129 FLATS and APARTMENTS TO RENT UNFURNISHED

4 NEW MODERN 3-ROOM SELF-contained suites for rent, unfurnished, central location, electric stoves and fridges. Car port. Possession July 15. Rent $85. Phone 4-9365. Financial Survey Ltd., 1324 Government Street.

FERNWOOD AREA, AND AVAILable now. Large three-room, fully modern suite with dining room which could be used as second bedroom. Rent $75 per month, includes hot water and heat. Hagar & Swayne Ltd. 4-6531.

AVAILABLE JULY 15. THREEroom spacious suite, near Beacon Hill Park, in modern quiet apartment building. Rent $82.50 per month, includes heat and hot water. Hagar & Swayne Ltd. 4-6531.

FOUR-ROOM SUITE, SELF-CONtained, mach floor, automatic hot-water, electric stove, refrigerator, heat and water supplied. Children welcome. Vacant now Summer low rates. Jubilee area. Phone 3-9628.

THREE-ROOM SELF-CONTAINED suite. Separate entrance. Venetian blinds in all rooms. Stove included. Automatic hot water. Close to bus. Available no. 15 $55 per month. 4-3015. 583 Dupplin Road.

HILLSIDE-CEDAR HILL DISTRICT —Suite for rent, unfurnished. 4 rooms and bath. Coal and wood stove. Vacant July 1st. $50. Phone 4-9305. Financial Survey Ltd., 1324 Government St.

COLLINGWOOD APARTMENTS — Corner of Fairfield and Vancouver Streets. De Luxe 2-bedroom suite, completely redecorated. TV connection, carport available. Immediate occupancy; no children. $115. 2-2642.

ATTRACTIVE, MODERN TWO-bedroom apartment with view. $90 including heat, water and carport. 630 Gorge Road West. Adults only. 3-2558.

STRICTLY MODERN THREE-ROOM apartment. Electric stove and Frigidaire. Three blocks from city centre. Rent $65. Phone 4-1061 or 1608 Johnson.

MODERN SELF-CONTAINED bachelor apartment, electric range, heat and laundry facilities provided. Rent $45 a month. Please apply Suite 2, 410 Wilson St.

NEWLY RENOVATED 2 AND 3-room apartments. New gas ranges and refrigerators, carpets, automatic heat. $45 and $50. Close in. Phone 2-2283.

CITY APARTMENT, $67.50 SELF-contained; also Fairfield district from $35 with facilities. Owen, 939 Johnson, phone 3-9353 before 5.30 weekdays.

SELF-CONTAINED UPPER 3½-room suite. Automatic heat, range and hot water included. $65 per month. Phone 3-8398 or enquire at basement suite 305 Linden Ave.

3 ROOMS, SELF CONTAINED—Gas range, heat and hot water supplied. St. Joseph's Hospital area. $65. 7-3172.

FAIRFIELD — UPPER DUPLEX, 4 rooms, sunroom, gas stove, fridge, light, heat, water, $75. Vacant July 1st. Quiet adults. 4-2180.

THREE ROOMS, SELF-CONTAINED. Ground floor. Double entrances. $40. Immediate possession. Apply 14 Boyd St.

129 FLATS and APARTMENTS TO RENT UNFURNISHED

ESQUIMALT, JULY 16. UPSTAIRS self-contained 3-room suite. Oil range. Suit working or middle-age couple. Quiet. Rent $44. 5455T.

TWO-BEDROOM BASEMENT SUITE. Walking distance. Electric range $60. Available immediately. Brown Bros. Agencies Ltd. 4-5741.

4-ROOM UPPER SUITE, AUTOmatic heat and water supplied. Close to town. Available July 10. Phone 5-3385.

NEAR ROUNDABOUT. 3 ROOMS. Self-contained, semi-furnished. Automatic hot water. Child welcome. $45. Immediate possession. Phone 3-0878.

HILLSIDE-QUADRA DISTRICT. 3-room suite with stove. Child welcome. $50 month. 5-2881.

LARGE HEATED APARTMENT, children welcome. Phone 3-5112 or 2-6835.

$50 — BACK OF PARLIAMENT Buildings. 2-bedroom apartment with range and bathroom. 7-3089.

SPOTLESSLY CLEAN 3-ROOM self-contained suite. Adults. Garage. 942 Douglas.

THREE ROOMS, ELECTRIC range, $45 a month, share bath. 2-2980.

COMFORTABLE TWO-ROOM SUITE, suitable for business adv. 2521 Cook Street. 3-5222.

SPACIOUS 2-ROOM BASEMENT suite. Self-contained. Close to Jubilee Hospital. 2-8980.

BRIGHT 2-BEDROOM SUITE — Heat, light, water; $65. Child welcome. Available immediately. 4-9623.

THREE-ROOM SUITE, $57.50. PRIvate bathroom. City Brokerage, 1018 Blanshard. 4-5016.

3-ROOM SUITE. MAIN FLOOR. Near Victoria High. Light, water included. Oil range. $50. 4-0280.

THREE ROOMS, LIGHT, HEAT, water. $30. Reliable couple. No children. Bus close. Phone 3-2086.

FOUR-ROOM SUITE, MAIN FLOOR. Partly furnished. Children welcome. Phone 3-8108. Vacant now.

LOWER SUITE, ELECTRIC STOVE included. 2301 Douglas. 3-8925.

3-ROOM SUITE—STOVE, REFRIGerator. 1150 Esquimalt Road.

BACHELOR SUITE, NEAR OAK Bay Junction, $40. 5-2666.

THREE ROOMS, STOVE, $30 AND $40. 2550 Vancouver. 3-1066.

130 FLATS and APARTMENTS WANTED

YOUNG WOMAN WOULD LIKE TO share apartment. Mrs. Hickman. 4-5530.

GENTLEMAN DESIRES FURnished apartment or flat for few weeks. Victoria Press, Box 815.

132 HOUSES TO RENT FURNISHED

CITY'S MOST BEAUTIFUL HOME. Expenses rent free to French married couple for care elderly gentleman. Pays $40 board. 4-4935.

MODERN FULLY-FURNISHED house for approximately six months commencing immediately. 5-3035 or 7-2507.

THREE-ROOM FURNISHED DUplex, $45. Unfurnished duplex, $30. West Saanich Auto Court, 5860 West Saanich Rd.

MODERN TWO-BEDROOM HOUSE, rent for one month, near beach and bus. Phone 3-1866.

TO RENT — FURNISHED UPPER duplex. Self-contained. Gordon Head area. Phone 7-1916 after 3 p.m.

MODERN BUNGALOW. ADULTS. Mile north airport. Phone Sidney 135.

133 HOUSES TO RENT UNFURNISHED

WYNDEATT AVENUE — NEW three-bedroom bungalow for immediate possession. Venetian blinds throughout. Automatic oil heat. Full basement and garage. $110 per month.
Contact Rental Dept.,
KER & STEPHENSON, LIMITED
4-4127

TWO-BEDROOM HOUSE — Wilmer Street. Electric range, Oil-O-Matic heat, nice garden $97.50
MODERN SIDE-BY-SIDE DUPLEX —Two bedrooms, Oil-O-Matic heat $85
BROWN BROS. AGENCIES LTD.
4-5741

5-ROOM, 2-BEDROOM HOUSE, partly furnished. Drive-in garage. Oil automatic heat. Large lot and rock garden, patio and deck chairs. Venetian blinds throughout. Children accepted. July 1 possession. $100. Phone 2-9834.

MODERN 2-BEDROOM HOUSE with stove; newly decorated; Venetian blinds throughout; drive-in garage, large yard with patio and deck chairs. Children welcome. $100. Phone 2-9834.

GONZALES BAY, 2-BEDROOM DUplex, new gas range, automatic hot water heater; newly decorated; adults, $70. Immediate possession. 4-4000.

UNIVERSITY DISTRICT. 3-BEDroom home. Oil-O-Matic heat, near bus, shopping centre, park and schools. Available early August. Phone 2-2356.

FOR RENT WITH OPTION TO purchase in 1958, six-room all-electric home, automatic oil heat, three-mile circle, $100 per month. 7-2996.

1651 RICHARDSON STREET, TWObedroom duplex, sound-proof oil heat, garage; $95 per month. Immediate possession. Byron, Price. 5-2458.

CLOSE IN, UPPER DUBLEX, 3 rooms and bath. Immediate possession. $36 per month. Swinerton's. 3-7181.

QUADRA, $100. NEW 3-BEDROOM home; basement, oil heat. Possession August 1. 4-9318. C. N. Montague Co.

CLOSE IN SINGLE FURNISHED rooms. 975 North Park.

FOR RENT OR SALE, ELK LAKE. 4 rooms and basement. 9-1780.

FOUR-ROOM HOUSE FOR RENT in View Royal district. 9-2383.

134 HOUSES WANTED TO RENT

WANTED FOR MONTH OF AUGUST, five-room bungalow two bedrooms, fully modern, furnished, electric range, etc. Two adults, non-drinkers. Will give best attention. Reply to Victoria Press, Box 973, giving rent, etc.

RETIRED, MARRIED CIVIL ENgineer wants small, fully modern, 2-bedroom house with basement and garage. Best of care assured. Victoria Press, Box 972.

SAVE MONEY, WE FIND TENANTS Free. Rentals Unlimited. 2-3544.

137 HALLS, STORES and OFFICES TO RENT

SUITE OF BRIGHT OFFICES suitable for professional or business use, 995 square feet, $190 per month includes utilities and full janitor service. The Royal Trust, 3-4126.

DESK SPACE, FURNISHED OR unfurnished, use of phone, central, ground floor. J. R. Pipes, 614 Trounce Alley, 3-6021.

CLEAN, DRY WAREHOUSE, WITH or without office, 618 Queens Ave. 2-3101.

MODERN OFFICES
Stobart Building, 745 Yates. Elevator and janitor service. 4-5541

STORE FOR RENT, $55 MONTH. Mr. Hollingworth, 1501 Hualtain. 4-1832.

NEWSTEAD HALL, 734 FORT. Every convenience. 5-5529 anytime.

STORE FOR RENT, SUITABLE FOR office. Apply 2010 Douglas.

STORE, 248 COOK ST. 4-6362.

138 MISCELLANEOUS TO RENT

STEEL SCAFFOLD FOR RENT, also folding chairs. Victoria Ballroom. 2-3811.

16-FT. VACATION TRAILER. Sleeps 4. Easy to tow. 2-5647.

141 MORTGAGE LOANS

MORTGAGE MONEY AVAILABLE
Funds on hand and immediately available for mortgage loans—quick decisions—repayment to suit. Current rate of interest. Consult our mortgage dept.
P. R. BROWN & SONS LTD.
1112 Broad St Phone 5-3435

PRIVATE MORTGAGE FUNDS available immediately, large or small amounts. A. Bernard & Co. Ltd., 629 Fort Street, 4-9335.

IT PAYS TO SHOP THE CLASSIFIED WAY.

141 MORTGAGE LOANS

AVAILABLE FOR FIRST MORTgage amounts $2,500 to $25,000. Also money available for second mortgage and discounting Agreements of Sale. Island Investment Co. Ltd. 711 Fort Street 4-7146.

142 WANTED TO BORROW

MORTGAGE INVESTMENTS

$2,500 AT 7½% REPAYABLE $35 PER MONTH. THREE-YEAR TERM.

$2,600 AT 7½% REPAYABLE $30 PER MONTH. FIVE-YEAR TERM. BRAND NEW HOUSE.

$3,000 AT 7½ REPAYABLE $40 PER MONTH. FIVE-YEAR TERM.

$4,000 AT 7½% REPAYABLE $65 PER MONTH. FIVE-YEAR TERM.

$20,500 AT 7½% REPAYABLE $250 MONTH. FIVE-YEAR TERM.

HIGH YIELDING DISCOUNTS!

1st A/B $2,300 at 6½% repayable $40 per month. Can be purchased for $1,800.

A/B $3,600 at 6% repayable $50 per month. Available at 22% discount.

ERIC CHARMAN
Manager Mortgage Department

NORTHWESTERN SECURITIES
OF VICTORIA LTD.
631 YATES AT BROAD
4-8054 Res. 4-4675

$1,775 BUYS $2,250 SECOND MORTgage, payable $30 month, including 7 per cent; five-year term. Security, new Fairfield three-bedroom home, oil, basement. Sold $12,450, first mortgage $7,200; excellent covenant. Call Mr. Douglas Hawkes, 5-2589.

145 BUSINESS OPPORTUNITIES

RANDALL'S LIMITED

JAMES BAY

Six suites. Seven years old. Oil heat. Garages. Ample net revenue. Present owner will take your bungalow as part payment, or would prefer a business of some kind for his equity. Value $42,000

DALLAS ROAD

Six suites. A conversion in excellent condition and location. Oil heat. Steady rentals. Owner will take older house or houses in need of repair as part payment. Value $32,000

COOK STREET

Eight-suite de luxe apartment. Large. 4½% mortgage. Some two-bedroom suites. Oil heat. An excellent building. Very easy terms of purchase. Cash for equity of $27,500. Total price $63,000
Or small bungalow or duplex as part payment.

UNUSUAL OPPORTUNITY

Pay a deposit on store fixtures, monthly lease for balance. Buy the stock, pay half cash and you are in business in a grocery store where there is a real opportunity.

YATES STREET $10,500

Property 120 ft. x 120 ft. close in. For certain reasons owner offers this property at a bargain price

150 HOUSES FOR SALE

PEMBERTON HOLMES, Ltd.
ESTABLISHED 1887
1002 GOVERNMENT ST. 4-8124

OAK BAY THREE BEDROOMS TERMS
A fine family home of living room, dining room, kitchen, bedroom and four-piece bath down. Two bedrooms up, wall-to-wall carpet and two-piece bathroom. Full basement, drive-in garage, package oil heat, and very nicely-finished room. Well-fenced corner lot. Terms of $4,750 down, and balance on monthly payments. FULL PRICE $14,750
R. V. CASELTON, 4-8124; eves., 3-8404.

LOW MAINTENANCE NEWPORT AREA $14,000
Attractive five-room bungalow with a small landscaped garden requiring a minimum of upkeep. Spacious living room with fireplace adjoining guest-size dining room overlooking the garden, cabinet electric kitchen. Two twin-size bedrooms and Pembroke bath. Full basement with automatic oil heat. Garage. Very moderate taxes. Convenient to bus, shops, and golf club.
For appointment to view phone Mrs. Shirley, 4-8124 or 4-8485.

GREATLY REDUCED 5060 LOCKHAVEN WAS $25,000 NOW $20,000
Mr. Hepburn, 4-8124; eves., 3-7039

ESQUIMALT THREE BEDROOMS
13 years old, stucco bungalow, 3 bedrooms, living room and electric cabinet kitchen. Full basement, hot air furnace. Attached matching garage. Can be handled for $2,250 cash, balance as rent. Full price only $9450
To view this Exclusive property call Jack Brown, 4-8124. Eves. 4-4976

OAK BAY NEAR THE SEA
Attractive four-room white siding bungalow just 10 years old. Well-established garden of shrubs, flowers and fruit trees. Close to transportation. Immediate occupancy. Title clear. $8000
Full Price, only
W. Woodley, 4-8124; Eves. 4-3916

DUAL PERSONALITY!
Premium location in Oak Bay, ideal for either the retired couple or the family man. Five rooms plus small den with fireplace, concealed stairway to extra accommodation for guests or the children. Oil hot-air heat. Full basement with space for two cars. A very pretty garden. Taxes $150.
Full Price (reduced) $14,900
D. E. Wilkinson, 4-8124; Eves. 2-9761

WESTERN HOMES LTD
611 YATES STREET
ESQUIMALT
Three bedrooms; concealed stairway to large unfinished attic. Could easily be made into 2 other bedrooms. Large kitchen and living room 14x20. Full basement with oil heat. $10,950
Full price
For further information call Gordon Marshall, 2-2157 or 9-2725.

$999 DOWN BASEMENT STUCCO AUTO HEAT
Cute 5-room bungalow in the Gorge. Large living room with fireplace. Dining room, cabinet kitchen, wired, 2 bedrooms with clothes closets. 3-piece bathroom. Basement. Automatic coal stoker furnace piped to all rooms. Extra room in the basement. $999.00 down and $60 per month buys this at the full price of $6750
Call Johnny James or Cliff Green 2-2157 anytime

$1500 DOWN MAYBE LESS 4-5 Bedrooms JUBILEE
This home has been fixed from the ground up. New wiring, plumbing, redecorated inside and out, new roof. Through hall, living room with fireplace, 4 bedrooms, large kitchen all modernized. Nice level square lot in a good location. $1,500 down (maybe less) and $60 per month buys this at the full price of $6800
Call Johnnie James now, 2-2157 anytime.

$1500 DOWN "VACANT" "N.H.A.-N.H.A." "3 BEDROOMS"
Immediate possession is offered on this 2½-year-old rancher with carport. No basement, only two steps. Through hall with planter. Combined living room-dining room with corner fireplace, oak floor throughout. Sunny all-electric kitchen, bar and large eating area. All-metal cabinet, also Beatty automatic washer. Three nice bedrooms. Pembroke bathroom, utility and storage room; "Timken" automatic oil Perimeter heating, electric domestic water heater. Large N.H.A. mortgage at 5½%, balance to vendor. Full payments are $75 per month plus 1/12 of the taxes.
Price $11,975
Stan Evans, 2-2157 or 5-5533 eves.

NEWSTEAD REALTY LTD.
766 Fort Street 2-8119

FIT FOR A KING Glorious Waterfront
In Queenswood with 375 feet of secluded private sandy beach and wide spreading outlook over the Gulf Islands Mt. Baker and the sea. Nestling among three acres of lovely landscaping and native trees, a home of undoubted charm and character comprising seven rooms, four bedrooms, two bathrooms and powder room, all tastefully modernized and in perfect condition. Come and see the living room 27x24 with floor to ceiling windows on to patio and lawn, dining and reception lounge 28x17, de luxe kitchen and, the modern style finish with a wealth of embellishments throughout. Add separate guest suite (now rented), boat house, double garage and then contemplate the modest cost of this elegant, secluded home. Only $35,000. Tax is low and a substantial mortgage is available.
W. Bailey, 2-8117; eves., 3-3085.

354 Gorge Road West
Three-bedroom modern bungalow, basement suite. Carpet and appliances included. Good view, private waterfront lot. Close offers to $12,900 considered with suitable terms.

716 Lampson Street
Four-bedroom bungalow, 1,400 sq. ft. basement suite, excellent location. Schools one block. Asking $13,250 with $2,800 cash and satisfactory terms. Exclusive. G. Haney, 2-8117; eves. 2-2386.

BY OWNER
Large family or revenue home. Phone 5-3856.

150 HOUSES FOR SALE

BROWN BROS. AGENCIES LTD.
1125 BLANSHARD ST.
Member Real Estate Board
Member Multiple Listing Bureau

OPEN HOUSE
1140 CLOVELLY TER. WEDNESDAY, JULY 3 1 P.M. TO 5 P.M.
This magnificent Tudor residence amidst lovely surroundings is situated on one of the nicest streets in this area and contains large living room, family size dining room, excellent electric cabinet kitchen with tile sink, 3 excellent bedrooms, spacious 4-piece bathroom. Automatic oil heat in full high basement, separate garage, and port for two cars. Floor area 1,330 sq. ft. Lovely gardens. Connected to sewer. Priced to sell at $14,500
Multiple Listing No. 3563
Mr. Clarke or Mr. McDonald, 3-1183; Res. 9-3407 or 7-3318 until 9 p.m.

COTTAGE BARGAIN NO STEPS
5 MINUTES WALK T OTOWN
Excellent little bungalow in perfect condition throughout. Eminently suitable for couples, young or old. Has nice living room with fireplace and hardwood floors, 2 bedrooms, one of which is exceptionally large, three-piece Pembroke bathroom, good kitchen, separate garage, etc. New Duroid roof, good garden, all fenced. LOW TAXES, on sewer, etc. Situated very close to town. Low down payment acceptable.
FULL PRICE $6250
EXCLUSIVE LISTING
Mr. Clarke or Mr. McDonald 3-1183; Res. 9-3407 or 7-3318 until 9 p.m.

SECLUDED COUNTRY SETTING
5 MINUTES WALK TO TOWN
Five-room older type bungalow with full high basement and drive-in garage. Situated on large lot with excellent garden and fruit trees. Close to bus and stores. $2,000 handles and balance at $60 per month.
Full price $7800
EXCLUSIVE
Mr. Clarke or Mr. McDonald 3-1183; Res. 9-3407 or 7-3318 until 9 p.m.

TOURIST HOUSE GORGE DISTRICT
Nine large rooms and 3 bathrooms. Caters to tourists in summer and steadies during off season. All furniture in rental units remains. This is an excellent proposition and some terms will be granted.
Full price $13,650
Mr. Hill, 3-1183, or Res 3-7585

LAKE HILL $9000—$3500 DOWN
Particularly attractive 3-year-old stucco bungalow containing living room, 17x13, 2 nice bedrooms, cabinet kitchen, dinette and utility room. No basement, automatic oil space furnace. Landscaped lot in new district with open view. This should be especially suitable for a retired couple.
Mr. Hill, 3-1183, or Res 3-7585

UNRESTRICTED SEA VIEW
Four bedroom, hot water heat. Large living room plus TV room. Large kitchen and dining room. Lovely well kept grounds. Three-car garage. Lot 115'x302'.
Only $16,800
EXCLUSIVE LISTING
John Tisdalle 3-1183

$900 DOWN
Three bedrooms, living room with fireplace, Oil-O-Matic floor furnace and basement. Forced sale. Full price $3700
John Tisdalle 3-1183

FINANCIAL SURVEY LTD
1324 Government St 4-9305

CHECK THIS OPPORTUNITY
2 HOUSES AND 11 ACRES
10 miles to town, exceptional subdivision property. Bounded by three roads. New bungalow and older home now rented at $55.
Asking price $23,500
R. deMontigny, 4-9305; res., 2-6869

ESQUIMALT
DUPLEX $1,500 DOWN
One suite, four rooms, two bedrooms, bathroom, living room, kitchen with electric stove. One suite, two rooms, kitchen with electric stove, bedrooms, bathroom. Both suites self-contained with separate entrances. Full basement. Hot-air pipe furnace. $8000
Full Price
Stan Hyland, 9-5307; res., 4-9657.

DONCASTER
REDUCED FOR QUICK SALE
Four rooms, wall-to-wall carpet living room, cabinet kitchen. Oil heat. Separate garage.
Low down payment $7500
Ed Hallier, 4-9345; Res. 3-4829

SEAVIEW
Excellent value. Esquimalt. Six-room older-type home. Five large rooms and bath main floor and 1 bedroom up (could be 2). Full basement, hot air piped furnace, Duroid roof. Lovely view. Reduced price for quick sale $7250
S. W. Anderson, 4-9305; Res. 2-8917

HANDYMAN $1000 CASH
Old-type 2-storey, 5-room house. Needs some repairs and decorating. Located 1101 Hillside. $4200
Full Price, only
S. W. Anderson, 4-9305; Res. 2-8917

HEISTERMAN
PANORAMIC SEA VIEW OAK BAY 8 ROOMS
Ideally situated family home comprising large living room, dining room and den with fireplace, one bedroom down with 2-piece washroom, open stairway to 3 bedrooms; plus sunporch and bathroom, full basement with automatic oil furnace. Nice secluded garden. Full price $16,000
Mr. Blannin, 3-4161; eves., 5-1195

ROCKLAND AVENUE WITH VIEW
Excellent family home with four bedrooms and two bathrooms up. Very large living room, guest-size dining room, den, powder room and electric cabinet kitchen down. Oil-fired hot-water heat, secluded garden. Call for further particulars, please. Exceptional value, $18,500. Taxes under $300.
C. J. Harrington, 3-4161. Eves. 3-8846

HEISTERMAN & CO.
(Established 1864)
1121 Blanshard Street 3-4161

REDUCED PRICE $9,250
$2,250 cash and $70 per month buys this white siding modern home of six rooms plus. Through hall, hardwood floors in main rooms, electric kitchen. Full basement, drive-in garage. Hot air furnace with forced circulation. Ideal location for happy living at moderate cost. Call F. Marconi 2-8111, eves. 4-6625. The Canada Trust Company, 1130 Government St.

IDEAL FOR RETIRED COUPLE
Bungalow, no steps, quiet street, 8 minutes from Beacon Hill, seafront, shopping centre and Parliament Buildings. Living room with fireplace (16x14), kitchen, 2 bedrooms, plus extra room, plus utility room. Ample flower and vegetable garden, screen at back for privacy. Taxes $108. Full price $7,850.
Evenings, Mr Biscoe, 2-1326
Office, 3-9843; FRASER BISCOE, 750 Pandora

BY THE SEA, BEAUTIFUL ONE-bedroom suite for sale—reasonable down payment, balance like rent. Own your own apartment and avoid high rents. 5-1478.

150 HOUSES FOR SALE

K & S
TUDOR BUNGALOW IMMEDIATE OCCUPANCY
FOUR-YEAR-OLD TUDOR BUNGALOW IN TOP LOCATION NEAR SCHOOLS, SHOPS, BUS. LOVELY LARGE LIVING ROOM; VIEW OF SOOKE HILLS. TWO BEDROOMS, TILE CABINET KITCHEN, NOOK, FULL BASEMENT, OIL HEAT, DRIVE-IN GARAGE. N.H.A. BUILT.
$2500 DOWN BUYS
4-4127—Mr. Whyte—3-0122

DRIVE BY 107 REGINA
SMART LITTLE BUNGALOW, CLEAN AS A WHISTLE. LIVING ROOM, BEDROOMS, KITCHEN, FULL BASEMENT, OIL HEAT, HEAVY WIRING, SEPARATE GARAGE. LOW DOWN PAYMENT CONSIDERED. SUBSTANTIAL REDUCTION FOR CASH. EXCLUSIVE.
FULL PRICE $7850
4-4127 MR. WHYTE 3-0122

$10,000 BASEMENT AUTO. OIL 1 YEAR OLD 2 BEDROOMS DRIVE BY 2611 VICTOR
4-4127 Mr. Nichols 7-3089
4-4127 Mr. Vallance 7-1917

WHAT I SAW IN CALIFORNIA!
Reproduced among the trees, Rockland and St. Francis Wood. The beautiful Haida Skirt siding and modern wood panelling in every room give it warmth and character. Large living room has brick fireplace wall, full dining room. You will love the attractive family TV room with fireplace and knotty pine kitchen. 3 bedrooms, additional 2-piece bath. 2-car garage.
Price with terms $19,500
4-4127 Mrs. Harvey 4-5149

OAK BAY SPLIT LEVEL WITH COMPLETE SWITCH
Brand new. Ready for occupancy. Among other new homes, this is truly one of the best planned homes of this popular design. Delightful living room (22x19), dining room, three bright bedrooms, four star kitchen and utility room. Vanity bathroom, basement, two-car garage, oil heating. Generous terms. An outstanding home with many new features. Price $23,000
Mr. Wagner 4-4127 or 7-2989.
Mr. Speed 4-4127 at all times.

KER & STEPHENSON LTD.
(Member Multiple Listing Bureau)
909 GOVERNMENT STREET

RANDALL'S LIMITED
2431 CAMELOT
Cadboro Bay Hobbs School
VACANT
INSPECTION EACH EVENING
Tuesday to Saturday 7 to 9 p.m.
Three bedrooms, one floor, oil heat, cement basement, garage, terms, low rate and interest on asking price, $14,700. May we suggest you drive out any evening between 7-9 p.m. and see this 18-month-old bungalow. A small cash payment may provide your own home by Saturday night. Come and be our guest.
Mr. Sudbury, 9-1906
Mr. Randall, 2-5447

GORGE $2500 DOWN
Built one year. Stucco bungalow with nice living room, two good-sized bedrooms, Pembroke bathroom, through hall and cabinet electric kitchen. Full basement with drive-in garage. Full price $9350

OAK BAY BORDER $1500 DOWN
Large white siding home of six rooms. Living room, four bedrooms, through hall, large cabinet kitchen plus utility room. Standard bathroom. This is an older-type home, renovated and in A-1 condition, on a nice lot, close to everything.
Full price only $6800
With easy monthly payments.
For two above, call Mr. Sudbury, 9-1906

OAK BAY SOUTH EXECUTIVE HOME
6 rooms, 2 bedrooms and a den. Large living room, basement, oil furnace, treed lot, secluded. PRICE $19,500
On terms to suit the permanent employee. You cannot afford to pay rent when a six-year-old home such as this is available on terms.
Mr. Randall, 2-5447

GEORGE RANDALL LIMITED
1309 DOUGLAS ST. 4-8109

OPEN FOR INSPECTION TODAY
2-4 P.M.—7-9 P.M.
1840 ST. ANN ST.
OAK BAY

This home offers a nice-sized living room with a fireplace and built-in bookcase, a dining room and through hall, all having top grade oak floors. The family-size kitchen with built-in cupboards, the Pembroke bathroom, plus two good-sized bedrooms, all have top-grade lino on the floors. There is also a closed stairway to an unfinished attic. The full cement basement contains the oil-fired hot-water heating plant plus the gas-fired domestic hot-water tank plus an extra toilet; also included is a combination gas and wood and coal range. The yard is in lawn with fruit trees and a small fish pool at the rear. All these plus the stucco exterior add up to make this an excellent buy at the low price of
$10,950
To view at any more suitable time please contact Mr. Arthur Smith, phone 3-7562, or Mr. Leonard Thomas, 3-5685, or call

DOUGLAS HAWKES REAL ESTATE
817 Fort St. 4-7128

CITY DUPLEX, CLOSE IN, 4 rooms up and 4 rooms down, fully self contained, own baths, entrance and furnace. A splendid investment. Full price only $10,500. To view, call Jack Brown, 4-8124; eves., 4-4976. Pemberton, Holmes, Ltd., 1002 Government Street.

UPLANDS - BURDICK DISTRICT. For information, 2-2915.

150 HOUSES FOR SALE

B.C. LAND
& Investment Agency Ltd
OUR 94TH YEAR IN REAL ESTATE

HATLEY PARK UNEXCELLED VIEWS OF OLYMPICS AND SEA
This beautiful home, only 2½ years old, was built by a master cabinet-maker and builder, has qualities that could not be matched anywhere in Victoria for value and views. Situated on over an acre of land with a cottage valued at $5,500. Consists of entrance hall with cork tiled floor, living room 34'x17' with dining area, walls done in expensive matched walnut panelling, fireplace, wall-to-wall carpet, concealed lighting, door opens onto verandah extending across front of house. Three bedrooms, master has wall-to-wall carpet. Spare room in knotty pine. Small den. Double modern plumbing. Large ultra-modern kitchen with large nook. There are many extra built-in features throughout this home. Full high basement with partly completed rumpus room. Oil-O-Matic hot-air heat, drive-in garage. House is fully insulated. Rental from cottage would more than pay for heating and taxes. Price $29,500
Call Mr. Mackenzie, 4-4115; Holidays 2-4341

OAK BAY AMONGST THE OAKS
New—Split Level.
Living Room, Dining Room.
Family Room.
3 Bedrooms.
2 Sets Plumbing.
Space for Rumpus Room.
Extra Roughed-in Plumbing.
Automatic Oil Heat.
2-Car Accommodation.
Price $21,500
Call Mr. Hope, 4-4115; eves. 2-6924

SHAWNIGAN LAKE
One of the nicest lakefront properties on this popular lake. All the conveniences and comforts of a town house were incorporated in this nearly new 5-room shake bungalow in a delightful setting on a treed point with magnificent views. There is approximately 400 feet of lakefront, with a boathouse and dock.
Price is $11,500
For more particulars phone Mr. Hope at 4-4115; eves., 3-6924

UPLANDS SPECIAL
Large six-room stucco bungalow, 11 years old. Two 13x16 bedrooms. Space in full high daylight basement for more rooms and recreation room. Good hall. Living room 18x22. Dining room 15x13. Lounge or den with parquet floors 21x7-6. French doors to a patio. Cabinet electric kitchen and bar. Attached garage. Some 1,700 sq. ft. of floor space. Needs painting and redecorating and so the price has been reduced to care for this.
Revised CASH $18,000
Price
For appointment to view, Call Mr. C. R. V. Bagshawe, 4-4115; Eves. 3-1602

DONCASTER
Looking for an easily heated, easily maintained and a dwelling to be proud of? This house fits all three. New 4-room modern bungalow. Entrance space, large living and dining room. 4-star kitchen, utility room with laundry tubs, 2 attractive bedrooms with good closet space. Beautiful oak floors and oil heating system. Price $8200
To view please call Miss Ramsay, 4-4115; eves. 4-2867

THE B.C. LAND
& Investment Agency Ltd.
922 Government Street 4-4115
Member Real Estate Board of Victoria

VICTORIA Realty Ltd.
MOVING EAST!
A chance to get into a nice 3-bedroom home with a full cement basement and in a nice quiet district. All this going for $8750 with payments of $47 per month, which includes taxes. This home is immaculate, and only 10 years old. Quick possession. Handy to bus, schools and shopping. Phone J. A. Dunick, 9-3395 or 2-9145, to view.

OWNER TRANSFERRED JUBILEE DISTRICT
A delightful bungalow with full basement and drive-in garage; living room with fireplace, dining room, cabinet kitchen with breakfast space; two large bedrooms; only one year old. Be sure to see this before you buy. Low down payment.
Full Price $11,200
Call today, R. O. Ney 2-9145; eves. 4-5406

EXCLUSIVE HALF-ACRE GARDEN
Here is an owner-built home, will stand up to any inspection; 3 bedrooms, living room and cabinet kitchen with dinette, full high basement and drive-in garage. This is for the gardener and one who likes good soil. Generous terms. Full Price $10,990
Please call R. O. Ney, 2-9145; eves. 4-5406

WATERFRONT
Wonderful sea and mountain views. This attractive stucco home is in excellent condition, consisting of living room, 2 bedrooms, lovely cabinet kitchen, large nook, plus very good rumpus room in full cement basement; excellent automatic oil hot-water heat. Good terms.
Full price $13,000
E. Roberts, 2-9145; eves., 3-5028

1115 DOUGLAS STREET 2-9145
Opposite Eaton's

FRANK MARTIN AGENCIES
1114 BLANSHARD STREET

$1500 DOWN BRAND NEW 3 BEDROOMS
Full basement, drive-in garage, Oil-O-Matic heat
Price only $12,200
(M.L. 3472)
For full details, please call T. Mullen, home 9-5672; office, 5-1523, 5-3148.

OAK BAY SOUTH New On The Market
Older, but good, roomy, 2, possibly 3-bedroom home. Large living room, spacious kitchen, dining room, automatic oil heat. A good family home. FOR ONLY $9850
Good Terms.
Call Ken Jensen or Frank Martin, Home, 3-3005; office 5-1523, 5-3148

4½% N.H.A. Mortgage at $49 monthly includes principal, interest and taxes.
6-year-old, 4½-room house. Beautiful living room with fireplace, 2 bedrooms, 4-pce. bathroom. Large cabinet kitchen with dining space. Wired for electric range. Full basement with extra bedroom. Hot air furnace. Low taxes. Cash to mortgage. Full price $10,500.00. Phone 2-2205.

VICTORIA WEST
Family home or income. Spotless 6 rooms with closed stairway to unfinished upstairs, full basement, double garage, on 2 lots with garden and fruit trees. Only $8,925.
H. Brawn, Eves. 3-6263.
BAYNE & TODER AGENCIES
749 Fort St. 2-1121

$6,150 CASH AND ASSUME 1950 mortgage at 6%. See it! 2814 Inlet.

ASTROLOGICAL FORECAST
(Author of the new "Astrology and You")
THURSDAY, JULY 4, 1957

ARIES (March 21 to April 19)—Be especially careful not to annoy your closest family tie in early morning. See that you perform all tasks well and carefully. Tonight you will find everything working smoothly. You may do as you please. Have fun.

TAURUS (April 20 to May 20)—Be careful on the road, also in conversations or many unhappy consequences may result, you may lose a valuable ally. Tonight finds you have an unexpectedly delightful time right at home, inexpensively.

GEMINI (May 21 to June 21)—Zip your purse very early this a.m. or the lovely greenbacks will fly away like leaves in the autumn and you get nothing in return. Latter part of the day you can have a fine time with chosen friends; be happy, show affection.

CANCER (June 22 to July 21)—Be as diplomatic as possible this a.m. for the situation is mighty tense at home and could develop into a battle royal. In the afternoon you will then be in calm mood to plan ahead cleverly and ingeniously.

LEO (July 22 to Aug. 21)—During a.m. if you are not careful driving, you may be laid up for quite some time. Also see that you maintain the good feeling and security you have built up with others. P.M. meet with dearest friends and have a delightful time.

VIRGO (Aug. 22 to Sept. 22)—Be certain that you do not put out more money than you can comfortably afford today; also that you do not sever connections with long-time friend because you feel he or she is not giving right share to friendship. P.M. be kind, sociable.

LIBRA (Sept. 23 to Oct. 22)—Be particularly concerned about maintaining good name, prestige in early a.m. In afternoon pals will give you secret data you sorely need. Do not betray confidence, be mundane.

SCORPIOO (Oct. 23 to Nov. 21)—Plan time today so you get odds and ends tasks out of the way quickly and then you can start concentrating on new ideas that will bring successful results. Toward evening, things begin breaking for you and you get help from powerful one.

SAGITTARIUS (Nov. 22 to Dec. 21)—Not being certain of what your desires, aims really are, you might get into trouble financially, expend vital energy in wrong channels in early a.m. Later all is clear and your course is straight and you get backing instead.

CAPRICORN (Dec. 22 to Jan. 20)—Disturbed associate in a.m. might make your position miserable if you are not careful and do not use diplomacy. Be not dismayed, for early afternoon closest attachment or banker will solve problems and you will be very happy.

AQUARIUS (Jan. 21 to Feb. 19)—Put aside all dull routines, tasks in a.m. and take your fine, creative ideas to those who can help make them an actuality, especially in matters patriotic, civic. In p.m. new partner shows you fine time.

PISCES (Feb. 20 to March 20)—Early a.m. good for having a fine time, and inexpensively, too, sans debauchery, for the clean, high-minded pleasures are the best and most lasting within the consciousness. Sunset and evening hours, be good to associates.

IF YOUR CHILD IS BORN THURSDAY . . .

The little child that is born Thursday will require a greater number of sleeping and resting hours in the early years than the average child for the nature will be of a slightly brooding kind. Educate and train in happy, cheerful channels to bring out the true balance of judgment and wisdom that becomes manifest in the later years, plus resourcefulness. Chart then shows wealth and great works that will make you proud.

150 HOUSES FOR SALE

CAPITAL CITY REALTY
650 Cormorant 4-1933

GORDON HEAD LOW DOWN PAYMENT
It has happened here, a combination of good terms, low down payment and good value. Attractive 5-room bungalow on large lot, among fine homes. Oak floors, oil heating, attached garage, almost new. Let me show it now.
Only $7950
Ken Walters, 3-1248 evenings.

JUBILEE SOUTH FAMILY HOME
Good, solid, older type, 3 bedrooms up. Large living and dining rooms, no basement. Splendid, economical home for a family on very low down payment. Separate garage. Good value at
full price of $6100
Carl Phipps, 5-1707 Evenings

DOUGLAS - BURNSIDE 3330 WHITTIER
3-Year-old compact 3-bedroom bungalow, no basement, no steps automatic oil heat, wired for range, electric water heater, oak floors, on good lot, quiet street. Clean, neat and sound. Immediate possession. Easy terms. A splendid bargain. Low down payment. Full price $6500
Clarence Goode, 4-8274 evenings.

STEWART CLARK & CO.
608 Broughton St. Phone 5-2481

2 IN OAK BAY
1. Six rooms plus utility and bathroom with tiled vanity, through hall nook, oak throughout, daylight basement, fireplace, roughed-in plumbing, oil package unit, 2½ years old. On terms $15,900
at
2. Older-type bungalow of seven rooms with basement, piped heat. A lovely setting, close to park and beach.
Terms at $7500

FAIRFIELD DUPLEX
An excellent location off Cook, walking distance to town, side-by-side, five rooms, hot-water heating, good tenants. Grossing over $1,700. Estate sale, must be sold and open to offers. Eves. Mr. Custance, 3-7930; Mr. Crickmay, 5-3170.

E. E. HEATH
625 Yates Street 3-3103-4

NEW APARTMENT BLOCK ESQUIMALT - 4 SUITES
Three 1-bedroom, one 2-bedroom suites equipped with fridge and stove. Automatic oil heat. $310 revenue per month.
Full price $27,000
We also have 3-bedroom older type houses with small down payment. For information call us. Evenings 2-7662.

$11,500 — COLWOOD — $11,500
Immediate possession to this brand new 6-room stucco bungalow, insulated. Three bedrooms, through hall, living room with fireplace, dining room, cabinet kitchen, hardwood floors throughout. Full cement basement, car space. Oil-O-Matic hot air heat. Electric domestic hot water. $3,500 will handle. Please contact J. A. McLellan, 4-7146, office, 4-6171 Sundays and eves. Island Investment Co Ltd., 774 Fort Street.

BRAND NEW
Maybe $2,000 down. Full basement. Only $10,300. This lovely home has 24-ft. living and dining room, 2 good bedrooms, electric cabinet kitchen, oak floors throughout. Full high basement with lots of room for rumpus or extra bedroom. Drive-in garage. Packaged automatic heat. This is a wonderful buy at only $10,300. See it now. Mr. Travers-Smith 4-5022; 4-4820 City Brokerage.

NEW MODERN 2-BEDROOM House, $1,500 down. Colwood 8-1827.

WHITTOME'S
Established 1898
VIEW ROYAL RANCHERETTE
De luxe modern ranch bungalow, ideal for retired couple, being well located close to the sea, shops and transportation, and situated on a choice landscaped lot amongst other high-class homes. Featuring through hall plan, 14x24 combination dining-living room with open fireplace, compact, fully automatic kitchen with breakfast nook. Large rumpus room with fireplace. Full basement, drive-in garage and oil heat.
Price $11,000
Mr. Ashby, 2-4255; res., 9-3155

OAK BAY OLD ENGLISH HOME SECLUDED GARDEN CHOICE LOCATION NEAR PARK
House consists of through hall, five rooms and bathroom on main floor, two bedrooms on second floor. If you are looking for a house that is different, be sure to see this one. Price $9950
Call Mr. Clarke, 2-4255; eves., 2-6817

MT. VIEW
3 BEDROOMS $2500 DOWN
SPOTLESS inside and out. VALUE proved by appraisal. Full basement in this sturdy 6-room home. No extra money to pay out. Duroid roof, nice garden, low taxes. DEFINITELY our
BEST buy at $6500
Call R. Harris, 2-4255; res. 7-2064

FOR RETIREMENT
M.L. 3560—THIS 4-ROOM BUNGALOW ON TREED LOT IN NICE LOCATION. TWO BEDROOMS, LARGE LIVING ROOM, CABINET KITCHEN, PEMBROKE BATHROOM, ALL IN SPOTLESS CONDITION. CLEAR TITLE.
FULL PRICE $7500
CALL D. FRASER, 2-4255; RES. 9-5236.

J. H. WHITTOME & CO. LTD.
1218 Broad Street — 2-4255 anytime
Member Multiple Listing Bureau

DALBY & CO.
Real Estate and Insurance
1010 Blanshard - 3-6241

DEEP COVE WATERFRONT
Five rooms, 2 years old, attractively-designed, semi-bungalow. Living room has knotty pine panelling with magnificent view of bay. One beautiful bedroom with same view. Cabinet kitchen with eating space, gorgeous 4-piece Pembroke bathroom main floor and 2 nice bedrooms up; attached carport; part basment with furnace. Half-acre lot and private beach. Asking price $11,500
With good terms.
Mr. Kemp, 3-6241; eves., 5-2597

THREE-BEDROOM HOME, HIGH Quadra, completed two weeks. White and cream stucco siding, rockeries and planter box. Through hall, fully insulated, hardwood floors, raised hearth, mahogany doors, vanity in bathroom. Utility room up. Kitchen has mahogany cabinets, fan, wired for range and coved lino. Living-dining combination with nice views. Full basement. Garage. Oil-O-Matic. $12,000. Phone builder 4-1680.

7-ROOMED HOUSE, 2 BATHROOMS, double garage. Option to buy. $65 monthly. 1036 Burdett. Phone 2-6793.

150 HOUSES FOR SALE

KING REALTY
224 Yarrow Bldg.
2-2131

VIEW ROYAL
A two-year-old, three-bedroom home, living and dining room 25x15. Just over 1,200 sq. ft. in the N.H.A. home. A 5½% mortgage, easy monthly payments. ASKING $13,000
Lee Hallberg; eves., 3-8510.

$1950 DOWN
Will buy this almost new three-bedroom rancher, large living room with fireplace, separate dining area. Full high basement and oil heat of course. Balance as rent.
Full price $13,850
Bel Shragge; eves., 2-8802.

$68 A MONTH
Ready for occupancy in 3 weeks, this modern 3-bedroom home has extra smart cabinet kitchen, Roman tile fireplace rising to the ceiling and many more outstanding features including a $10,100 mortgage at 6%. In the Gonzales district close to schools and bus. PRICE $13,965
Lee Hallberg, eves. 3-8510

JOIN THE SWING TO REAL LIVING
Executives, business men and people who love to live in the sun with bathing, boating and a sandy beach at their door are rapidly filling this terraced subdivision. This owner wants to sell to build a larger home in the same area, so here's your chance to buy a modern, 8-month, 3-bedroom home of 1,500 square feet with a superlative view, on terms at $18,900
For added information and appointment to view
Lee Hallberg, eves. 3-8510

10% DOWN LIVE FOR FREE
Revenue property that will make the payments and you live for free in a 4-room suite. Located in Oak Bay. You can't miss on this block.
At $18,900
Lee Hallberg, eves. 3-8510.

F. N. Cabeldu
1212 Broad Street 3-7174
(Member Multiple Listing Bureau)

BRAND NEW ESQUIMALT 906 Admirals Road
Most attractive 3-bedroom bungalow, secluded. Lot 100x140. Living room 17x15 lined with mahogany. Additional dining space. Bright wired kitchen. Insulated. Hardwood floors.
Full price $9500
For permission to view call Cmdr. Wurtele, office 3-7174, home 2-3498

Oak Bay Waterfront
An especially attractive waterfront property with perfect seclusion and magnificent Olympic views. A spacious stucco bungalow, semi-Spanish in design with entrance hall 9x11; living room with granite fireplace, guest-sized dining room, electric cabinet kitchen. Breakfast room with fireplace, master bedroom 24x14. Bathroom off, two bedrooms with extra bathroom. Utility room with tubs. Oil-O-Matic hot water heating, workshop, cement basement and separate garage. Beautiful treed grounds giving absolute seclusion. Offered in first class condition
at $23,000
Phone Jim Cryer, 3-7174, eves. 5-3982

3½ MILE CIRCLE
Two acres and a very attractive home with four bedrooms, and double plumbing. Lovely large living room with most attractive step, guest-size dining room, well-appointed kitchen. Oil hot-water heat and separate garage $21,000
Call Mr. Blenkinsop.

SWINERTON'S
(Established 1889)
620 BROUGHTON ST 2-7181

DEAN HEIGHTS
Pleasantly located stucco bungalow, just seven years old, near bus and stores. Living room with fireplace, kitchen (oil) with dining space, utility, two bedrooms, thermostatically-controlled heat, 4-pce. bathroom, insulated, lawn and garden, separate garage.
Asking $8950
Mr. Cox, 3-7181; res., 3-3814.

UNIVERSITY AREA
Very attractive 5-room bungalow, situated high on a quiet street, built just 2 years ago on the through hall plan to a very large L living and dining room, delightful kitchen with natural wood cabinets, hardwood floors throughout. Full basement, drive-in garage. $2,950 down. Repayments including taxes $70 per month. Interest 5½%.
Full price $11,600
Mr. Holland 3-7181, res. 4-7659.

$1500 DOWN $1500 OAK BAY
Willows area, family home, entrance hall, large living and dining rooms, fireplace, electric kitchen, four large bedrooms up, separate toilet. Full basement, furnace, separate garage, fruit trees. Full price (balance as rent) $8950
Mr. Easton, 3-7181; res., 5-4501.

FRASER BISCOE
750 PANDORA AVE. 3-9843
Drive-in Customer Parking

$1950 DOWN
IMMEDIATE POSSESSION
IMMACULATE SMALL HOME AND GARDEN, SECLUDED AT BACK, WALKING DISTANCE TO TOWN, PARK, SEAFRONT. FOUR ROOMS AND UTILITY PLUS EXTRA ROOM. TAXES $104 $7850
(LESS $28). PRICE
OFFICE, 3-9413; EVES., 2-1326.

LAKEWOOD PARK
Two more New Homes ready for occupancy
THREE BEDROOMS, FULL BASEMENT, oil heat, New desert tone finishes. Large lots on paved street. Two blocks to grade school. Full price with terms $10,300
to suit
We have been building Guaranteed Homes for many years.

BRUCE COOKE CONSTRUCTION
Office 3-5877 or Res. 9-3690

TUDOR TYPE HOME
Built on a quiet street with both seclusion and view. This delightful home has 4 spacious rooms down plus powder room and patio; upstairs—3 bedrooms, 2 bathrooms and sun deck. This must be seen to be appreciated. Everything is in immaculate condition. Full particulars to interested party.

Gillespie, Hart & Co. Ltd.
611 FORT ST 4-1181

LOW DOWN PAYMENT
Only one year old, situated in North Shelbourne, and features oil perimeter heat, two bedrooms, family-size living room, large cabinet kitchen, carport. No basement. No steps. Adequate storage space. Full price $10,950.

$2,750 DOWN
3-BEDROOM N.H.A.
Ready in two weeks. A well-built stucco home, full basement, Oil-O-Matic heat, three bedrooms, larger than average living room, L-shape dining room. University Heights area. Full price $13,150.
George Jessup, 2-2101; res., 2-1667
HARRY FOSTER LTD.

NEW HOUSE AND CONTENTS. Sacrifice. No agents. 1447 Stroud.

150 HOUSES FOR SALE

TOWN & COUNTRY HOMES LTD.
1923 Quadra St.
Phone 2-7276
Member Victoria Real Estate Board

BURNSIDE $2500 DOWN 6 MONTHS OLD
SMART four-room stucco bungalow. Full basement, high location, near bus and stores. Living room and electric cabinet kitchen in the front. Excellent choice of colors. Two bedrooms and Pembroke bathroom. Drive-in plastered garage, piped heat.
PRICE (balance as rent) $9400
Ken Sturgeon, 2-7276 or 7-1580.

1476 STROUD 4 YEAR OLD N.H.A.
5½-room bungalow, three bedrooms, full basement, drive-in garage, vacant, move right in, assume N.H.A. mortgage of $5,700, $58 month, including principal, interest and taxes, 5½%. Key at 2936 Gosworth Road.
Full price $11,500
Contact Harold Ware, eves. 2-1461

$10,700 SOMETHING SPECIAL!
Close in, seclusion, four bedrooms! This city home off Quadra is high up on a quiet street and has lovely secluded and landscaped garden. Very large living and dining rooms with lovely oak floors. Master bedroom with access to four-piece Pembroke bath. Another bedroom down and two up with loads of storage space. Part basement, oil heat. A lovely older family home in excellent condition.

150 HOUSES FOR SALE

SOOKE
5-room bungalow, 8 years old, on 1½ acres. Owner transferred. Price $6600
Mr. Edwards
H. A. HUMBER LTD.
318-620 View Street 2-9161

SPECULATOR SPECIAL
Two lots suitable for apartment or fourplex. 5-room house with part basement; close to shopping centre; on bus lines; on sewer. Full price $7500
or offer.
Ken Lowndes, eves. 8-2451.
Ken Wright, eves. 2-9469
JOHNSTON & CO. LT. 5-2471

A Handyman's Special
Six acres, small cherry orchard. House of 5 rooms, constructionally sound. Wired. On Saanich Peninsula. Additional 6 acres may be purchased, to close an estate $3800
$750, balance $50 per month.
Harry Saville, Johnston & Co., 5-2471; eves. 2-0879.

ESQUIMALT—3 BEDROOMS
Stucco, 6-roomed semi-bungalow. 11 years old. Basement, piped furnace; separate garage. $4,000 down. Only $10,200.

TRIPLEX—NETS 14½%
Newly decorated. New plumbing. Walking distance. $1,500 down, or accept good mortgage or agreement of sale as part payment.

HIGH SAANICH—$7,500
Pleasantly located 4-roomed shake-finished bungalow. 9 years old. Floor furnace. Separate garage. You'll like it.
Alex Page, 4-8054 or 3-1594.
Northwestern Securities of Victoria Ltd., 631 Yates St.

WALKING DISTANCE
Seven-room house, not new, but just as good. A good lot and fine garden. Separate garage. Full basement, hot-air heat. Entrance hall, living room, dining room, kitchen, four bedrooms and 3-piece bathroom. Close to school, parks and stores. Price ..... $8,400.
Mr. Laing, eves. 2-7081

IT'S NEW
Three-bedroom stucco bungalow. L-shaped living and dining room, electric kitchen, 4-piece bathroom. Full cement basement, oil hot-air heating, drive-in garage. Full price ... $12,000.
Call C. L. Anderson, eves. 4-6920.
ALFRED CARMICHAEL & CO. LTD.
1239 Broad Street 4-7341

THE COUNTRY COMES TO TOWN
PRIVACY AND SECLUSION
Located on a quiet street, very close in, this white stucco bungalow has a special charm all of its own. There is a lovely large living room with fireplace and gleaming oak floors, den, two twin-sized bedrooms and a lovely modern cabinet kitchen. The garden is really beautiful with a variety of fruit trees, shrubs, lawn and a small greenhouse. Truly an exceptional offering at only $8,950. Call J. Mears, 7-3404; eves., 4-7146 days. Island Investment Co., Ltd.

3-YEAR STUCCO DUPLEX
FIRST TIME ON MARKET
Here is a very fine revenue property comprising 2 spacious, bright suites of four rooms and utility. Auto oil heat, large closets; fenced with mature lawns and gardens; ½ block from bus and stops. Drive-in garage. Monthly payments of interest only. Balance to suit purchaser with substantial down payment. Full price $17,500. Phone E. C. Clark, 4-7146 days, 5-4778 eves. Island Investment Co. Ltd.

OLDER TYPE HOME WITHIN 3½ miles. 1 acre, 35 fruit trees, good bus service, close to school. 9-5135.

THREE BEDROOMS, NEWLY DECORATED, large lot, garden, fruits, 15 minutes to city. 8-2502.

$1,000 DOWN, 7 ROOMS, HIGH city location. New wiring and plumbing. Phone 3-5240.

HOLLICK REALTY LTD.
Homes listed and sold. 2-7514. Insurance agents. 2-0732, 2-1618.

OAK BAY, 8 ROOMS, 4 BEDrooms. Good location. For information phone 2-8391. No agents.

NEW 4-ROOM HOUSE, FULL BASEment, garage. 3-7335.

151 COUNTRY HOMES and PROPERTIES

SEA VIEW
TWO ACRES OF SECLUSION
This modern, 5-room, country residence surrounded by ornamental trees and well-kept lawns enjoys the seclusion offered by 2½ acres of land close to the Experimental Farm. With its sweeping view of the sea, it would be impossible to duplicate at a much higher price. With taxes of only $47 and the revenue from the orchard and berries makes this an extremely attractive retirement and modest income estate. Full price with $6,000 down, only $17,500
Mr. Ashby, 2-4255; res., 9-3155
J. H. WHITTOME & CO., LTD.
1218 Broad Street

WATERFRONT
4 rooms, 3 lots $9,000
4 rooms, 80' lot, water, sewer, $9,500
9 rooms, basement, 5 acres, $23,500
Waterfront lot, city water, $1,750
SEA VIEW
Brentwood cottage, large lot $4,800
New, 4 rooms, water, sewer $9,500
Brentwood lots, terms $1,250
2.6 acres, Pat Bay Highway, $2,100
1.75 acres, overlooking the islands $1,925
Many other desirable properties to choose from. Please call Mr. Huntley at King Realty, Sidney 200 or 66 evenings, collect.

SOOKE
Shack house with 2 bedrooms, not modern; small henhouse and cow barn; 6 acres, 3 bulldozed. Full price with terms, $1,000. George Dickason, eves. 3-0449. King Realty, 2-2131.

153 WANTED TO BUY—HOUSES

MARIGOLD
Clients waiting for 2 or 3-bedroom, basement homes priced to $10,000. Both have substantial down payments. They prefer Garden City area or close to McKenzie Ave. School. Phone Gordon Marshall at Western Homes Ltd., 2-2157; eves. 9-2725.

! REWARD !
yourself. Certainly your home will sell. It's just a matter of finding the right buyer. For real action and immediate inspection call Gordon Marshall at 2-2157, or eves., 9-2725. Western Homes Ltd.

PROFESSIONAL COUPLE
Urgently require 4 or 5-room bungalow. Oil heat preferred. $1,500 cash; balance high monthly payments. Highest references. Please phone for immediate inspection. J. D. O'Toole eves. 3-8340. Johnston & Co. Ltd. 5-2471.

LIST MULTIPLE
CONSULT THE YELLOW PAGES OF YOUR TELEPHONE DIRECTORY OR PHONE 3-2225

URGENT! URGENT!
Older-type, Oak Bay home of quality construction on a large lot. Four bedrooms, two baths and garden. Cash client. Phone Mrs. Shirley, 4-8453, or Pemberton, Holmes Ltd., 4-8124.

OAK BAY OLDER STYLE WANTED
Close to Monterey School, three bedrooms, two up and one down not objected to. Full basement a necessity. Priced around $9,500. George Jessop, 2-2161; res. 2-1667. Harry Foster Ltd.

3-BEDROOM HOME, SOME ACREage, a barn. Price between $10,000 and $12,000. Phone Mrs. Adams, 2-5104 anytime. HICKS REALTY LTD.

4 OR 5-ROOMED BUNGALOW, near buss, good agreement of sale as down payment. Victoria Press, Box 810.

TO BUY OR SELL, PHONE ME AT 4-7269. Jack MacKay, Victoria Realty Ltd., 2-9145.

153 WANTED TO BUY—HOUSES

PLEASE PHONE NOW
If you have any of the following type of properties for sale:
1. Small home in any district.
2. Revenue property close in.
3. Three or four-room modern bungalow.
4. Small farm, etc.
For Action Please Call
ROY E. HILLS
Phone 5-3435; Res. 2-6918
P. R. BROWN & SONS, LTD.
1112 BROAD STREET

FROM OWNER — THREE BEDrooms, full basement. $1,500 down, $50 per month. No agents. 8-2236.

154 PROPERTY FOR SALE

BUILDING LOTS
$100 cash. Seaview Lot, Metchosin. $10 per month. Total price $900.
Foul Bay Road lot, 57x122. Terms. $2,100.
$100 cash. Townsend Road lots. $20 per month. Nice area. Royal Oak. Evenings 2-5447, 4-8614.
Two acres stream fed ground, Colquitz area. Price $2,000. Small down payment, easy terms.
Mr. Sudbury, 9-1906.
RANDALL'S LIMITED
1309 Douglas St. 4-8109

View lot, Terrace Avenue $3500
Nice secluded lot, Queen Anne Heights $3150
Mr. Blannin, 3-4161; Eves. 5-1195
HEISTERMAN & CO.
(Established 1864)
1121 Blanshard Street 3-4161

WATERFRONT
Beautiful large lot right on the water at Dengross Terrace. Plans and foundation and first floor for five-room home all included for only $3,500.
Peter Brown, 4-5022, 4-5016.
Waterfront, downtown, apartment-zoned lot, $5,000.
Fort Street, apartment-zoned lot, $6,000.
Water view lots at Cordova Bay. 12 choice lots to choose from, $1,000 to $3,600.
Peter Brown, 4-5022, 4-5016.
CITY BROKERAGE

WATER FRONT
Beautiful large lot right on the water at Den Cross Terrace. Plans and foundation and first floor for 5-room home all included for only $3,500. Peter Brown, 4-5022, 4-5016.
Water View lots at Cordova Bay. 12 choice lots to choose from, $1000 to $3,600. Peter Brown, 4-5022, 4-5016. City Brokerage.

PRIVACY
Exceptionally fine lot on Selkirk with private road. Only 3 houses in the area. 114 ft. frontage with Gorge view. Rear is 164 feet with 113 ft. depth. Sewer and power in. Lee Hallberg, evenings 3-8510. King Realty, 2-2131.

SHAWNIGAN LAKE
165-ft. of lake frontage. 1¼ acres of property, 6-year-old summer cottage, and float. All this with terms for only $5,500. We have others too. H. Brawn, Eves. 3-6703.
BAYNE & TODER AGENCIES
749 Fort St. 2-1131

2 CHOICE BUILDING LOTS
65x109 each. Cor. Savannah and Leslie, on sewer, treed. Would suit two duplexes. Price each $1,000. Call Mr. Nicholson, 9-4750. Harry Foster Ltd., 2-2101.

SEA VIEW LOTS
EASY TERMS
N.H.A. APPROVED
$1,450 to $3,000
Bel Shragge, eves. 2-8802
King Realty, 2-2131

COMMERCIAL BUILDING LOT ON the corner of Shelbourne and Hillside; can be used for bank building or medical-dental building, hardware store, etc. Apply owner, 5-1215.

TEN ACRES EXCELLENT LAND. No buildings, all cleared. 900 ft. road frontage. On city bus and water. Easy terms, low down payment. 521 Warren Ave.

COMMERCIAL BUILDING LOT ON the corner of Shelbourne and Hillside, can be used for bank building or medical-dental building, hardware store, etc. Apply owner, 5-1215.

DOUGLAS VALLEY SUBDIVISION, Douglas and Kenneth Streets — 14 choice building lots. Island Investment Co. Ltd., 774 Fort St. 4-7146 days, 4-6171 or 9-3611 evenings.

LOTS FOR SALE, 6 MILES FROM city limits just off new highway. City water and light. Monthly terms. Discount for cash. A. H. Phelps, 8-2076.

LEVEL LOT, 70x125, FAIRBURN Dr. Gordon Head. New homes. $1,100 or nearest. Mr. Stuart, 4-8750.

ONE MILE SEAFRONTAGE, CLAYoquot Sound, between Tofino and Long Beach. Snap $15,000. Victoria Press, Box 810.

2 LOTS, 3 MILE CIRCLE, TOTAL area 1.7 acres. Must sell quick. 3-5489.

BUILDING LOT, CORNER ST. Charles and Philippa Place. Phone 2-3646.

NORTH SAANICH PROPERTIES
Gordon Hulme Ltd. Sidney 120

SEA-MOR SITES, VICTORIA'S finest lots. Terms. 9-1615.

3 LOTS FOR SALE, 2 ON ROY Road and 1 on Wilkinson. 9-3535.

FOR SALE, VIEW LOT, 66x132, reasonable. 9-3102.

156 ACREAGE FOR SALE and WANTED

ACREAGE WANTED WITH TWO OR three-bedroom house that can be handled with $1,500 cash or through V.L.A. plan. Victoria Press, Box 96.

WANTED—SMALL ACREAGE (1-20) within 10-mile circle. Please state price and terms. Victoria Press, Box 945.

MUST SELL 40 ACRES ON SALT Spring Island waterfront. Make an offer. Phone 3-2253 after 6 p.m.

158 FARMS FOR SALE and WANTED

FARM WANTED
30 to 50 acres wanted within 25 miles of Victoria, must have at least 2-bedroom home. My client has a nice 6-room home on one acre, close to city, to exchange. Action.
C. Mallet 2-2157, eves. 4-5670.

55-ACRE DAIRY FARM
Land mostly all cleared and in hay and pasture. 7-room residence with basement, furnace. Large barn with stanchions and water bowls for 30 head. Hay loft holds 100 tons of loose hay; machine shed, dairy, poultry houses, etc. Choice location on paved road. Herd of 30 Holsteins. 2 weeks' milk cheque $532. As going concern, including herd, machinery, etc., $38,000. Good terms. Call M. A. Campbell, 4-9335. A. Bernard & Co. Ltd., Fort and Broad Streets.

GRAND HOME BUYS
In the classified section today. Whatever your home needs, fill it by reading the classified ads.

THE CORPORATION OF THE DISTRICT OF SAANICH
ZONING BY-LAW
NOTICE OF PUBLIC HEARING

NOTICE is hereby given that all persons who deem themselves affected by the provisions of the proposed "The Zoning By-law, 1941, Amendment By-law, 1957, No. 7," of The Corporation of the District of Saanich, will be afforded an opportunity to be heard on the matters contained herein, before the Municipal Council at a Public Hearing to be held in the Royal Oak Women's Institute Hall, adjacent to the Municipal Hall, Royal Oak, on Monday, July 8th, 1957, at 7.30 p.m.

A copy of the proposed By-law may be inspected at the Municipal Hall, Royal Oak, between the hours of nine o'clock a.m. and five o'clock p.m., on any weekday except Saturday.

The above amendment will have the effect of rezoning the following properties:

(a) All lands lying within the area bounded by Vernon Avenue, University Street, Darwin Avenue and the Canadian National Railway, to permit the erection of a bakery plant.

(b) All lands presently used in conjunction with the operation of Royal Oak Burial Park, together with an additional 33 acres, more or less, adjoining the present cemetery to the north, for cemetery purposes.

G. HAYWARD,
Municipal Clerk.

Mother Trained Son For Killing of Father

HAZELHURST, Miss. (UP) —A young mother was held Tuesday on a charge that she allowed her 10-year-old son to polish up his marksmanship for a week in their backyard and successfully plot the rifle slaying of his father.

Mrs. Alex Daisy, 32, was indicted for murder in connection with the death of her 41-year-old husband last Wednesday night. The son, Leo Daisy, was placed under a technical murder charge but was turned over to juvenile authorities.

Authorities also charged that the woman "brainwashed" the boy into planning the shooting and stood calmly by as he carried it out.

GET CARTRIDGES

District Attorney Mike Carr said Mrs. Daisy "very conveniently got a box of bullets" for the boy to practise with after he had told her, "get me some cartridges and I'll shoot him (the father) for you." The woman was quoted as saying Leo wanted to kill his father because he was a drunkard.

Carr said she also "very conveniently" awakened the boy when his father returned home from work on the night of the killing.

"His mother could have taken the gun at any time," the prosecutor said, "but she admitted she never did."

Mrs. Daisy and her son were quoted as saying Daisy was drunk when he came home on the night of the slaying.

"The physical evidence doesn't bear that out," Carr said. "He drove his car into a narrow garage, unlocked the front door and walked across a dark room to turn on the lights."

HIDE UNDER HOUSE

Leo and his mother were waiting in the dark living room, Carr said, and when the lights went on the boy gunned down his father. Then he and the mother and a younger brother crawled under the house and spent the rest of the night.

After having breakfast at the home of a neighbor, Mrs. Daisy called a doctor, the prosecutor said.

Mrs. Daisy "poisoned the boy's mind" against his father by complaining about his mistreating her and drinking heavily, the prosecutor said, but these facts did not come to light until yesterday, when the boy made a "full confession."

Australian PM To Visit Ottawa Late This Month

LONDON (CP) — Prime Minister Menzies of Australia will visit Canada on his way home from the conference of Commonwealth premiers.

Menzies, one of the most influential among the premiers, leaves July 17 for New York and will go to Ottawa July 21-24 as a guest of the Canadian government. He then proceeds to Washington for a brief stay.

Big Prices Paid At Lansdowne

VANCOUVER (CP)—An apprentice jockey riding his second winner piloted Arden Drive across the finish line in the seventh race at Vancouver's Lansdowne Park Tuesday and the bay gelding paid a handsome $88.50 to win.

Junando, a length back in the featured $1,0000 six-furlongs allowance, paid $48.60 and $11.90 to place.

Kissinger Signs

LONDON, Ont. (CP) — London Lords of the Senior Ontario Rugby Football Union have signed signal-caller Ellsworth Kissinger, co-captain of the University of Southern California Trojans last year. Although rated one of the brainiest quarterbacks in the annals of USC football, Kissinger originally had not intended to play pro football and turned down offers from both the Vancouver Lions and the Saskatchewan Roughriders of the Western Interprovincial Football Union.

Swim Meet In Vancouver

VANCOUVER (CP) — The Canadian open swimming and diving championships will be held here July 25-27, with the largest international swimming field in Canada since the 1954 British Empire Games.

The 42st annual meet will be held at Empire Pool, on the University of B.C. grounds.

NOTICE TO CREDITORS
Estate of Ole Kristian Creutz, otherwise known as Ole K. Creutz, deceased.

All creditors and persons having any claims or demands against the Estate of the above named deceased, who died on or about the 2nd day of May, 1957, at the Village of Sidney, Province of British Columbia, are required to send to the undersigned on or before the 31st day of July, 1957, their names, addresses and full particulars in writing of their claims and demands verified by Statutory Declaration.

After the said 31st day of July, 1957, the undersigned will proceed to distribute the assets of the said Estate among the persons entitled thereto, having regard only to the claims and demands of which he then shall have had notice, and that he will make final distribution of the assets at the expiration of one year after the death of the deceased.

Dated at Victoria, B.C., this 27th day of June, 1957.

R. L. Cox, Official Administrator, Administrator of the Estate of the above named deceased, 519 Central Building, Victoria, B.C.

PEDESTRIANS TO 'SCRAMBLE'

A "scramble" pedestrian crossing system will be installed as an experiment at Yates and Douglas Streets as soon as equipment now on order arrives here, city traffic authorities said Tuesday.

System depends on a four-phase stop-and-go light — red, green, amber and "Walk" during which all rolling traffic is halted and pedestrians can cross in any direction, even diagonally.

Assistant city engineer Norman Worsley said the equipment will arrive "in a few weeks".

CPR Orders Plush Liner In Britain

MONTREAL — N. R. Crump, president of the Canadian Pacific Railway Company, announced today that contract negotiations have been entered into with the British firm Vickers-Armstrongs Limited for the construction of a new passenger liner for the Canadian Pacific Steamships, Limited.

This vessel will be larger than Empress of Brtain recently added to the fleet and will carry approximately 200 first-class and 875 tourist passengers.

She will be designed for the North Atlantic service in the St. Lawrence summer season and for cruising in the winter and will be commissioned in the spring of 1961.

The new ship will be completely air-conditioned, fitted with stabilizers and will have both indoor and outdoor swimming pools and other added features.

Outdoor Show Carded Saturday By Kennel Club

Victoria City Kennel Club will hold an outdoor parlor show Saturday at 2 p.m. at 3771 Haro Road.

Highlight of the show will be the competition for the Madge Gillespie Memorial Trophy, awarded to the best dog in the show bred by a club member.

Additional prizes will be awarded in the green class, six groups and six puppy classes. Champions are barred from competition in these classes.

Any purebred dog is eligible for entry and need not be owned by a club member.

Judges for the show will be W. P. Bowen and Mrs. Audrey Emery.

Entries will be received from 1.30 p.m. and any additional information may be obtained from the secretary at phone 4-5429.

Adolfo Luque Dies at Havana

HAVANA (AP)—Adolfo Luque, Cuba's greatest pitcher in the major leagues, died of a heart attack here Tuesday night. He was 66.

A member of the Cincinnati world champions in 1919 when the Reds beat the Chicago White Sox in the "Black Sox" series, Luque reached his greatest heights in 1923. That year he won 27 games for Cincinnati and lost only eight while pitching 322 innings for an earned run average of only 1.93.

Altogether he appeared in 558 major league games winning 194 and losing 179.

HOLLYWOOD FEATURE

NEW YORK (AP) — Joe W. Brown's Quick Payment, ridden by Johnny Longden, won the $7,500 feature race at Hollywood Park, Inglewood, Calif., Tuesday, beating Jett Flame over the 1 1-6 miles in 1.42 1-5. Prince Cortauld, from Australia, finished third.

HIGH ON THE HOG—That's the way this puppy's living in Raleigh, N.C. The pup's grabbing a free ride doesn't bother "Blue Boy," a hefty porker. He just keeps rooting up dinner while puppy "hams it up."

Toe Party Line Pravda Warning To Every Member

MOSCOW (Reuters)—Pravda today warns every member of the Communist party to toe the party line "no matter what post he occupies".

The unsigned editorial in the party's official newspaper says that "both the leaders and the rank and file" must comply with all party decisions to ensure Communist unity.

It condemns all party members who opposed decisions of the 20th party congress in February, 1956. This was the congress in which party chief Nikita Khruschev made his famed condemnation of Stalinist methods.

Pravda's editorial on party unity followed publication last week of Chinese Communist leader Mao Tze-tung's declaration: "Let 100 flowers blossom and 100 schools of thought contend."

Pravda says today: "The growing unity of the party ranks constitutes undeniable proof that the political and organizational leadership of the central committee party is on the right level, that the party is correctly solving problems of party and state construction and skilfully leading the country along Lenin's path.

"This does not, however, mean that one can slacken the effort for the further strengthening of party unity."

Malaya to Crown Own Monarch With Independence

LONDON (Reuters) — The Queen will no longer be the sovereign of the Malayan Federation when it becomes an independent Commonwealth nation August 31.

Malaya will crown a king of its own instead.

But the federation, which will remain within the Commonwealth after independence, will, like India and Pakistan, recognize the Queen as head of the Commonwealth.

This was revealed in the blueprint for the future constitution of the Malayan Federation published as a parliamentary white paper here today.

This is the first in Commonwealth constitutional history that a British territory becoming independent will have its own head of state immediately.

The nine existing hereditary state rulers in Malaya will elect for a period of five years one of their sultans to be Malaya's first constitutional monarch.

NORTHERN STRAIT

Davis Strait between Baffin Island and Greenland is 600 miles across at its greatest width.

THEATRE THAT COST $1,500,000 was opened Monday night at Stratford, Ont., with a presentation of "Hamlet," starring Christopher Plummer. Lavish structure whose circular interior is pictured replaces tent used during the last four years. The Times' music and drama critic, Audrey St. Denis Johnson, is in Stratford and will report her experiences there. (CP photo.)

COBBLE HILL EMPLOYMENT FOR HANNA

COBBLE HILL—Christian George Hanna, who sailed for months on a Norwegian ship as a "man without a country," has found employment at Island Home Hospital here.

He was in Victoria last week, but turned down a job in Sooke that offered room, board and $10 per month. Since winning the right to reside in Canada he lived in Vancouver.

Death of Miner In River Plunge Feared by RCMP

REVELSTOKE, B.C. (CP)—RCMP here have abandoned hope for 58-year-old miner Moe Helmarsen, who apparently slipped to his death in the raging Comotex river while attempting to rescue a friend.

The friend, Alexander Nicholson, also 58, pulled himself from the river without knowing of the rescue attempt or the disappearance of Helmarsen.

The pair were walking in pitch darkness on the road which separates the towns of Beaton and Canborne, 40 miles south of here. They are employees of Sunshine Lardeau Mines.

Nicholson, who is deaf, told RCMP the pair had set out by car, but abandoned it when it stalled on the dangerous mountain road along the river bank. They set out on foot, Helmarsen leading. Nicholson said he slipped eight feet into the river, scrambled back to land, and continued to his mining camp to look for Helmarsen.

RCMP believe Helmarsen heard his friend slip, ran back to his aid, and was himself swept away. Dragging operations are proceeding.

Helmarsen has been a miner in the district for 20 years. He is unmarried.

United Church Mission Vessel Turns Up Safe

ALERT BAY, B.C. (CP) — The United Church mission boat Robert C. Scott, unreported for five days, arrived here at 10 a.m. today.

Concern for the safety of the vessel's four occupants — Rev. Oliver Howard, 32; his wife, Joyce; their two-year-old son, David, and engineer Jack Evans — arose following a drowning here Sunday.

RCMP tried to make contact with the launch so funeral arrangements could be made for Donald Lansdowne, 12, but were unable to reach her by marine radio.

The Robert C. Scott left Campbell River Friday for Alert Bay. The voyage normally takes eight hours.

Seachers believed Mr. Howard may have anchored the boat in a cove as he was trying to locate a suitable site for a boys' camp during the trip.

$1,200 Koerner Scholarship Awarded Victorian

Ian Reid, son of Vice-Admiral H. E. Reid, 1530 Despard, has won a $1,200 scholarship to Shawnigan Lake Boys' School.

A former student at Glenlyon School, he shared in scholarships awarded by the Leon and Thea Koerner Foundation in Vancouver.

Top scholarship of $4,000 went to Charles Pentland, 14, of Cloverdale, B.C.

He is the son of Mrs. M. Pentland and the late C. H. Pentland, pilot of the CPA comet jet that crashed on take-off at Karachi in 1953. Charles has been attending the Shawnigan Lake School.

Another $1,200 winner was Terrence Burrows, son of Dr. W. G. Burrows, London, England.

THINLY POPULATED

The Yukon Territory, with an area of 207,000 square miles, had a population of 9,000 in 1955.

60 Years Married Life, 'Boss' Title Mystery

QUEBEC (CP)—After 60 years of married life Lt.-Col. George Addie, 89, finds "it's still a question of who is boss."

His wife, a sprightly 82, says "we wouldn't change a day of it; there never has been anything unpleasant."

The Addies, married in Sherbrooke, Que., in 1897—the year of Queen Victoria's diamond jubilee—have just celebrated their own diamond wedding anniversary. Both were born in Sherbrooke but now live in Quebec City.

Lt.-Col. Addie started his army career as a second lieutenant with the Sherbrooke Regiment in 1890.

He later attended McGill University in Montreal, graduating with a B.Sc. in 1899—making him one of that university's oldest alumni.

In 1906, he was posted to Quebec as district intelligence officer. He later became a life member of the Engineering Institute of Canada and of the Quebec Corporation of Land Surveyors. He retired just five years ago.

"I'm now the oldest land surveyor in the province," he states.

The couple have four children, four grandchildren and one great-grandchild.

As a young officer, Lt.-Col. Addie commanded the firing party in 1890 at the funeral of Sherbrooke's last veteran of the Battle of Waterloo. The service, for drummer boy Morris Shea, was held in Sherbrooke Cathedral.

"The three volleys at the grave side were the most perfect I've ever heard," Lt.-Col. Addie recalled. "It was the biggest event of my life—except when I got married."

Orphans Tops At Tourney

Des Mosley opened and closed the annual Courtenay Baseball Tournament for Victoria Orphans as he threw a four-hit first game and an eight-hit last game when his team breezed through the three days of ball without a loss.

In addition to first money, the Orphans walked off with a number of individual awards during the weekend competition.

Mosley opened against Campbell River, who he downed 5-2, and then it was George Holt's turn as Orphans played Duncan, beating them 11-4.

Next step on the ladder was Port Alberni, in the final, and again it was Mosley, as the Alberni team was stopped 11-3.

Individual awards went to catcher Jim Moody, as the most valuable player in the tourney, with Moody and Don Norbury tying for most hits, eight each.

Norm Curran took the prize for the most extra-base hits with four, two of which were a bases-loaded homer and two-run triple in the final game.

Final game linescores follow:

Victoria	440	100	002	11	13	2
Port Alberni	020	000	010	3	8	1

Des Mosley and Jim Moody; T. Modell, B. Taylor (2), R. Bonner (2), Bud Shilling (7) and R. Phillips.

Tiger-Cats Land Top Draft Choice

HAMILTON (CP)—Hamilton Tiger-Cats of the Big Four announced Tuesday they have obtained the rights to tackle and linebacker Jim Hughes, Canadian intercollegiate football's first draft choice last year.

Hughes, an all-star with Queen's University for two seasons, was drafted by Calgary Stampeders, who passed him on to British Columbia Lions. This spring Hughes expressed a desire to stay in the east.

Hamilton gives the Lions one unnamed intermediate player and a second player for 1958 delivery.

Legion Gives $50 To Lifeguard Fund

CHEMAINUS—A donation of $50 to the Kinsmen lifeguard fund has been approved by Branch 191, Canadian Legion.

It was reported that the Island legion dart tournament for the H. Lee trophy will be held at the Chemainus branch on July 12.

Girls' Softball Teams Formed at Chemainus

CHEMAINUS — For the first time in several years, girls' softball will be played here.

Three teams have been formed and games will be played every Monday and Thursday.

Coaches are Mrs. Frankie Dyer and Mrs. Mary Wallace. Girls 11 to 15 are eligible to play.

RAIL CHANGE PROBED

VANCOUVER — The Canadian Pacific Railway is considering putting Budd cars on its Kettle Valley passenger trains.

President N. R. Crump said in an interview here Tuesday the move is under study and a decision is expected in the fall.

If and when adopted on the valley run, use of the self-propelled diesel Budds would be one reflection of what Mr. Crump called the rapidly-changing pattern of transportation on the west coast.

HOT BATHS

Oberbaden, Switzerland, is noted for sulphur baths which reach a temperature of 117 degrees.

Appeal Sought On Cemetery At Goldstream

The Memorial Gardens Association (Canada) Ltd of Toronto is seeking leave to appeal to the Supreme Court of Canada against a ruling preventing them from constructing a modern, garden-type cemetery at Goldstream.

Permission to build the cemetery was originally granted by the Public Utilities Commission and the B.C. provincial cabinet. But the PUC's ruling was reserved last May by the B.C. Appeal Court in Victoria.

In Supreme Court Tuesday Alan B. Mcfarlane, for the Memorial Gardens Association, asked if the court would hear a motion for leave to appeal to the Supreme Court of Canada.

IN DUE COURSE

Mr. Justice Sidney Smith said the court would hear the motion "in due course" when all parties in the case were represented.

These include the Colwood Cemetery Co. of Victoria, represented by D. M. Gordon, QC; the municipality of Saanich and persons residing near the site of the proposed cemetery.

Garbage Service Cut to 10 Days

Home collection of garbage in Victoria has been cut from a seven-day service to a 10-day service, it was learned today.

City engineer J. C. Garnett said the cut in service was necessitated by city council action this spring in cutting the garbage budget by $10,000.

Sailors Rescue Warship Fan

CHICAGO (AP)—A 72-year-old grandmother, Mrs. Rudy Sptaz, stepped too close to the edge of a dockside Tuesday to peer at a Canadian warship. Within minutes sailors off the escort vessel Sault Ste. Marie were in the water at her rescue. The rescuers were not identified.

Power Within Year For Ontario District

TORONTO (CP) — The Hydro-Electric Power Commission of Ontario says its St. Lawrence power project near Cornwall, Ont., is more than 60 per cent completed. Electricity would be generated within a year. Relocation of 6,500 persons living in the area will soon be completed.

Giardello Carves Out Sixth-Round Victory

DETROIT (AP) — Fifth-ranked middleweight Joey Giardello of Philadelphia staggered challenger Joe Gray of Dearborn, Mich., with a steady flurry of punches Tuesday night before earning a sixth-round technical knockout. Giardello weighed 159 pounds, Gray 158.

INVESTMENT HEAD DIES

VANCOUVER — Arthur E. Chilcott, board chairman of C. M. Oliver & Co. Ltd., died suddenly of a heart attack Monday.

He was one of the best known members of Vancouver's investment fraternity.

Mr. Chilcott turned over presidency of the company on its 50th anniversary in May to his son, A. James Chilcott.

TONIGHT'S AUCTION AT 7.30 P.M.
Includes remaining items removed from 3375 Cadboro Bay Road and items from other clients.
"Nordheimer" Upright Piano in Mahogany"
"Stanley" Upright Piano in Oak Case
21" Hallicrafter and 17" G-E TV's
12 Cu. Ft. Marquette Deepfreeze
Quality Furnishings such as: 8 and 9-Piece Walnut Dining Room Suites, 7-Piece Single Walnut Bedroom Suite, 5-Piece Mahogany and Gumwood Bedroom Suites, Dressers, Buffets, 3-Piece Chesterfield, Single and 2-Piece Convertos, 9'x12' British India Rug, Room-Size Wilton and Axminster Rugs, Occasional Tables and Chairs, Brass Fender and Implements, Wrought Iron Fire Screen, Walnut Dinner Wagon, Golf Clubs, Guitar, Electric Fryers, Mowers, Grandmother Clock, Limoges Dinner Service, China, Glass, Brassware, etc.
On View to Sale Time
Ample Free Customer Parking
Maynard & Sons
Appraisers, Auctioneers and Liquidators Since 1908
733 Johnson Street, Victoria—4-5921
1233 West Georgia Street, Vancouver 5—MA 7378

FULL TORONTO TRADING

TUESDAY

By The Canadian Press

(Quotations in cents unless marked $. x—Odd lot. xd—Ex-dividend. xr—Ex-rights xw—Ex-warrants.)

INDUSTRIALS

A—B

Stock	Sales	High	Low	Close	Net Ch'ge
Abitibi	370	$31⅛	31¼	31¼	+ ¼
Abit pr	250	$22½	22½	22½	
Acad-Atl	1000	8½	8¼	8¼	— ¼
Acad-Atl pr	50	90	90	90	
Alta Dist	1100	175	150	150	+20
Alta Dist vt	100	140	140	140	—5
Algoma New	751	36¼	36⅛	36¼	
Alumin	1351	47	46	46½	+ ½
Alum 2 pr	100	44¼	44¼	44¼	+ ¼
Argus	135	17	17	17	
A Art debs	10	$103	103	103	
A Art wts	165	$12¼	11¾	12	— ½
Atlas Steel	351	26	25¾	25¾	— ½
Bank Mont	1038	$47¼	47	47	— ½
Bk Mon rts	3535	350	340	345	
Bank NS	125	58¼	58¼	58¼	
Beatty	200	5¾	5¾	5¾	— ½
Bell Phone	5825	$40⅝	40	40⅛	
Bell rts	59709	91	86	88	—3
Brazil	3379	9¾	9¼	9¼	+ ¼
BA Oil	1634	55¼	54⅞	55½	+ ⅜
BCE 4½ pr	100	42	42	42	+ ⅜
BCE 4¼ pr	215	91	91	91	
BCE 5 pr	250	47	47	47	
BC Forest	395	12	12	12	
BC Pack A	525	$15½	15⅜	15¼	
BC Pack B	725	$16¼	15¼	15½	— ½
BC Pow	2035	$52	51⅝	51¾	+ ⅜
BC Phone	179	$42¼	42	42	— ¼
Bruck A	100	$6½	6½	6½	
Build Prod	210	$35½	35½	35½	
Bulloch B	275	5¼	5¼	5¼	
Burns	100	$11	11	11	
Burrard A	25	8⅞	7¾	7¾	

C—E

Stock	Sales	High	Low	Close	Net Ch'ge
Cal Pow	225	$78½	78½	78½	
Cal Pow 5 pr	25	96	96	96	—1
Can Cem	57	$27½	27½	27½	
Can Cem pr	25	$29½	29½	29½	+ ¼
Can Foils	100	$16½	16½	16½	
Cl Fndry	100	41	41	41	+2
Can Life	40	$149	149	149	—1
Can Malt	240	50	50	50	
Can Malt pr	25	23	23	23	
C Pack A	100	$36¼	36	36	
C Pack B	210	35	35	35	
CSL	50	44	44	44	—1
C Bank Com	580	$49¾	49¼	49¾	+ ½
Cdn Brew	1433	$27¼	27⅛	27¼	+ ¼
C Br Alum	225	$17¼	17	17	
Cdn Can A	250	$13½	13½	13½	
Cdn Celan	100	$13½	13½	13½	+ ½
C Chem	105	$7¼	7¼	7¼	+ ¼
C Collieries	400	6	6	6	
C Colft pr	500	70	67	70	+1
C Dredge	225	$20½	20	20½	
CG Sec A	210	19	19	19	
C Hydro Car	695	$13	13	13	
Cdn Oil	2017	$33½	33	33½	+ ⅜
C Oil wts 55	1395	$14¼	13⅞	14	
CPR	1228	$33¼	33¼	33½	
Can Pet pr	220	$24½	24	24	
Chrysler	25	74	74	74	
Cockshutt	230	$5¾	5⅞	5⅞	
Con Baks	225	$6¾	6¾	6¾	
Con Gas	1015	$40	39¾	40	+ ⅜
Corby vt	100	16	16	16	— ¼
Corby B	100	$13½	13½	13½	
Crown Zell	100	$21⅛	21⅛	21⅛	+ ⅛
Crow's N	25	250	250	250	
Dist Seag	1875	28	27¾	27¾	— ½
D Fndry	282	$32½	32½	32½	
D Fndry pr	225	$96½	96½	96½	
D Magnes	100	$14½	14½	14½	+ ¼
D Steel ord	8075	$26¼	26¼	26¾	+ ⅝
Dom Stores	79	$51½	51½	51½	— ½
Dom Tar	855	$10⅞	10⅝	10¾	— ¼
Dom Tar pr	210	18	18	18	
Dom Text	100	$19½	19½	19½	+ ½
Don Roper B	225	$14¼	14¼	14¼	
D and M	2000	120	120	120	+10
Dow Brew	75	$30	30	30	
East Steel	300	425	425	425	
Eddy A	30	49	49	49	
Excelsior	300	87	78	78	—12

F—J

Stock	Sales	High	Low	Close	Net Ch'ge
Fam Play	275	$17½	17⅛	17½	— ¼
Fleet Mfg	200	81	81	81	
Food U	223	$102½	100	100	
Ford (US)	130	$52	51⅝	52	+ ¼
Ford A	223	$102½	100	100	
Foundation	1655	$22	21⅞	21⅞	+ ⅜
Foundrn rts	1619	86	85	86	
Fraser	105	$28¼	28	28	
Fruehauf	100	$7½	7½	7½	— ¼
Gatineau	775	31	30	31	+1
GMC	482	$40¼	40¼	40¼	+ ¼
Goodyear	25	$195	195	195	+ ¾
GL Paper	188	$45½	45	45	— ¼
GL Power	25	25	25	25	—1
GN Gas	900	9¾	9¾	9¾	
GN Gas wts	250	575	575	575	
GN Gas pr	155	$50½	50½	50½	+ ½
Gypsum	300	27¾	27¾	27¾	+ ¾
Hahn	400	$14½	14½	14½	—2½
Hi-Tower	200	$10⅞	10⅞	10⅞	
H Smith	135	31	30½	31	+1
Hur Erie	60	$33½	33⅛	33⅛	— ⅛
Imp Bank	200	$55½	55½	55½	+1½
Imp Oil	1432	56	55¼	55¾	— ¼
Imp Tob	187	$11¼	11⅛	11⅛	
Imp Tob pr	100	30½	30½	30½	— ½
Ind Accep	1800	30½	30	30¼	— ¼
Int Nickel	100	$48½	48½	48½	— ½
Int Pap	25	106	106	106	—1
Int Util	25	28½	28½	28½	
MO Paper	50	$31½	31½	31½	— ½
Orenite					
Third CG Inv	1300	6	6	6	+ ¼
			31½	31½	— 1¼

K—N

Stock	Sales	High	Low	Close	Net Ch'ge
Kelvinator	100	8⅞	7½	7½	
Labatt	100	$18¼	18¼	18¼	+ ¼
Laura Sec	120	$13½	13½	13½	
Lob 1 pr	200	$28¼	28¼	28¼	— ¼
Lob 2 pr	210	50	50	50	
Lob New A	235	$22¼	22¼	22¼	
Lob New B	1050	$27¼	27¼	27¼	+ ½
Lob pr	150	$41½	41	41½	
Lon Hos	100	225	225	225	
Lowney	200	20	19½	20	
MacMill B	685	$31½	30¾	31	
M Leaf Mill	200	8⅞	7¾	7½	— ¼
Mass-Har	2500	7⅞	7¼	7¼	— ¼
McColl	126	$79¼	79	79	— ½
Mid-West	2300	400	395	395	+5
Mill Brick	100	250	250	250	+10
Mod Cont	235	11	11	11	
Mont Loco	225	17	17	17	+ ½
Moore	290	$64¼	64	64	— ¼
Nat Drug	237	$10½	9	10½	
Nat Drug pr	200	$10¼	10¼	10¼	— ¼
N St Car	390	26	26	26	+ ½
North Star	1050	$15½	15½	15½	
North Star pr	930	$39¾	39¼	39¼	
N Star wts	100	700	700	700	
N Star wts 56	275	525	525	525	
NQ Pow	50	27	27	27	
Nor Phone	2200	425	400	425	

O—S

Stock	Sales	High	Low	Close	Net Ch'ge
O Jockey	4850	200	195	200	+5
Ont Steel	215	$25½	25½	25½	
Page-Hers	135	$135	135	135	—2
Parker	160	475	475	475	—25
Pembina nw	2955	$14¼	13⅞	14	+ ¼
Permans	25	$25½	25½	25½	— ¼
Powell R	335	45	44½	45	
Pow Corp	275	53	53	53	
Pres Elect	62700	170	145	150	+10
Roe AV Can	1160	$23⅞	23⅞	23⅞	
Royngzbank	1716	$72½	71½	71¾	— ¼
StL Corp	1445	$15¾	15½	15½	— ⅝
St Maurice	8200	113	100	110	
Sask Cem	6250	320	315	315	—15
Shawin	85	$92½	91½	92½	+1
Shawin A pr	210	41	41	41	
Shrf-Hors	735	$14½	14¼	14¾	+ ½
S	250	22	22	22	
Silverwd A	100	8⅞	8⅞	8⅞	+ ½
Simpsons	275	18	17¾	17¾	— ¼
SKD Mfg	100	425	425	425	
S	35	54	54	54	
St Pav	50	$42¾	42	42¾	+ ¼
Stedman	231	$24½	24½	24½	
Steel Can	367	70	69¼	69½	— ¼
S Propane	625	8¼	7¾	7¾	— ¼
S Prop wts	230	275	275	275	
Supterr ord	200	$19¼	19½	19½	— ½

T—Z

Stock	Sales	High	Low	Close	Net Ch'ge
Taylor PC	221	89	8¾	8⅞	
Tor-Dom Bk	439	45	44	44	— ¾
T Fin A	675	$40½	39½	40¼	+ ⅜
T Fin 5 pr	50	$43½	43½	43½	
Trans-Mt	658	$108	106½	106½	— ½
Trans PPL	565	$28¼	27	27	
Un Gas	780	81	80	81	+ ½
T Fuel A					
U Fuel B	215	66	66	66	
Un Securities					+ ¼
Vandoo	1100				
A					
Wainwr	6007	435	415	433	+20
Webb Knp	550	375	375	375	—25
Westeel	2100	819	17½	18	
West C Brew	250	27	27	27	
West Groc pr	215	25	25	25	
Weston A	215	27	26¾	27	+ ¾
Weston B	135	27¾	26¾	26¾	+ ¼
Weston pr	220	86¾	86	86¾	⅝
Wpg Cent	225	16	16	16	+ ¼
A					
Ang Cdn	100	$32¾	32¾	32¾	+ ¼
Anglo-Nfld	1050	8¼	8	8¼	
Asbestos	371	$30¾	30	30½	— ½
CD Sug	675	23	22½	22½	— ¾
CG Inv2	225	29½	29½	29½	— ½
C Indust	210	19	19	19	
C Westinghse	210	40	40	40	
C Paper	565	$34¼	33¾	33¾	— ¾
D Bridge	1177	27	26¾	26¾	+ ¼
Dupont xd	784	$20½	20	20	—1
Int Pap	202	$91½	90½	91½	+2
Int Util	30	80¼	80	80	—1
MO Paper	25	$29¼	29¼	29¼	— ¼
Oshtie	50	$31½	31½	31½	— ½
				31½	— 1¼

MINES

A—B

Stock	Sales	High	Low	Close	Net Ch'ge
Aconic vt	2125	$12¾	12¼	12¼	— ¼
Advocate	1100	$12¼	12¼	12¼	
Alba Expl	350	125	700	720	—5
Algom	11300	10½	10	10½	+ ½
Algom wts	3315	812	11½	11½	—½
Am-Larder	1000	20	19	20	+1
Am Nephe	100	135	135	135	
Anacon	4933	141	140	140	
Hur		11½	11½	11½	
Ang Rouyn	600	62	62	62	—3
Arno Mtg	5000	7	7	7	
Arcadia	2600	170	163	170	
	4	116	116	125	+16
Arjon	2000	12	12	12	
Atlas Yk	1600	10	10	10	
Aun Nnf	7700	54	53	53	—2
Aumacho	12300	21	20	21	
Aumaque	3500	11	10½	10½	— ½
A	200	190	175	175	—15
	5	8	8	8	
Bankeno	566	31½	31½	31½	
Barnat	1000	27	27	27	+ ½
			60	60	—5
B	2700	38½	31	31	—5
B-Dug	10600	78	75	77	—1
Beaucage	3800	104	95	104	+4

Stock	Sales	High	Low	Close	Net Ch'ge
Belcher	68781	300	252	289	+1
Behlm	2050	167	160	162	+4
Bibis	1000	8	8	8	—½
Bicroft	5982	200	184	185	—11
Bicroft wts	1000	110	110	110	—8
Black Bay	12800	104	79	100	+21
Bonville	1000	8	8	8	
Bordulac	8000	13	12	12	—1
Bouzan	3250	55	52	52	—2
Boymar	2000	7½	7	7½	+ ½
Bralorne	200	425	425	425	
Brilund	12350	54	50	52	—2
Broul Reef	1500	76	76	76	—1
Bruhnsf	6000	10	9	10	
Brunswick	800	675	600	675	—25
Buff Ank	5000	88	85	86	—4
Buff Cdn	2500	14	14	014	—1
Burchell	14800	57	50	51	—2

C—E

Stock	Sales	High	Low	Close	Net Ch'ge
Camp Chib	600	990	990	990	—10
Cdn Astoria	3500	14	13½	13½	— ½
C Dyno	4925	149	140	143	—2
C Malart	2000	28	28	28	
Cdn Gtor	1400	5½	5½	5½	
Can-Erin	6200	60	54	56	—2
Can-Met	4515	405	385	385	—15
C-Met wts	600	285	275	275	—20
Captain	3000	29	28	28	
Caribou	500	55	55	55	—5
Cassiar	500	675	665	675	+15
Candore	18933	53	50	50	—2
Cosmo	5557	125	115	116	+1
Coldstream	21496	102	96	96	—5
C Denison	2565	19½	19½	19½	+ ¼
Cayzor	1350	590	575	580	—10
Cent Pat	2500	219	210	215	
Cheskirk	3600	12	11½	12	—1
Chib Jac	4500	210	200	202	—8
Chib-Kay	2000	25	25	25	
Chib M	500	190	188	190	+4
ChSmo	5857	128	115	116	+1
Coch Will	1000	108	108	108	—2
Coll-Reco	4300	36	34	34	—3
Colomac	6500	12	11	11	—1
Coniagas	4300	202	150	190	—5
Con Key	1000	30½	30	30½	+ ½
C Bellecko	4400	23	22	23	+3
C Bela G	1333	15	15	15	+2½
C Callinan	11050	32	30	30	—2
C Den wts	735	811½	11	11½	—½
C Beta G	1333	15	15	15	+2½
C Discovery	2120	275	260	270	+5
C Fen	8357	170	165	173	+3
CG Aerow	3000	29	28	28	—2
Con Howey	400	275	275	25	
C Marben	3100	45	41	41	—1
Con M and S	5450	$23¾	22¾	23	—¼
C Morrison	11100	70	64	65	
Con Negus	1700	24½	23½	24½	+ ½
Con Nichob	333	9	9	9	+ ½
C Northland	1000	75	75	75	—5
C Persh	1000	15½	15½	15½	— ½
C Red Pop	1100	18	18	18	
C Regcourt	35000	136	122	132	+3
C Sanorm	4500	10	9½	10	+ ½
Con Sud	18740	193	176	180	—15
C Tungsten	12300	24	22	24	+3
Cop Corp	3300	85	75	85	
Copperest	1580	40	40	40	+3
Con-Min	3500	14	12½	14	
Coprand	2877	325	320	320	—10
Coulee	2000	70	65	70	+5
Courmor	2500	9½	9½	9½	—2
Crestaur	1000	9	9	9	
Croinor	500	14	14	14	
Crowpat	1000	19½	19½	19½	+ ½
Cusco	2000	15	14½	15	+1
Dansing	16375	44	38	38	—4
Donalda	2000	22	21	21	
Deer Horn	1000	18	18	18	
Delnite	1800	104	101	103	
Diadem	15400	14	12	13	
Dome Pete A	210	$13½	13½	13½	— ½
Donalda	2000	22	21	21	
Duvan	3400	26	25	25	— ½
E Amphi	2000	10½	10½	10½	+ ½
East Mal	1400	125	115	125	+5
East Sull	1000	375	365	375	+10
East Met	3000	27½	25	25	—1
East Min	4436	275	265	270	—5
Eldrich	500	28	23	28	+3
El Pen-Rey	28600	25	19	19	—4
El Sol	20000	28	28	28	
Expl All	2000	25	25	25	—3

F—J

Stock	Sales	High	Low	Close	Net Ch'ge
Falcon	1950	$35½	35	35½	+ ½
Faraday	2808	247	245	245	
Fara wts	100	150	150	150	+5
Forest Tung	1540	18½	18½	18½	— ½
Fed Kirk	1000	15	15	15	
Fla Can	6810	880	870	870	—5
Frobisher	2120	260	265	265	—5
Gallwin	1000	14	14	14	+1
Galkeno	232	104	104	104	—1
Geco Minss	545	$15	15	15	+ ½
Genex	1000	23	23	23	
Glenn Tran	2500	43½	43	43½	
Goldcrest	4500	12½	12	12	— ½
Gold Eagle	6500	7½	7½	7½	
Gold Man	1100	98	96	98	+6
Grah Bousq	3000	17	16	16	—1
Grandines	4750	12½	11	11	—1
Granduc	50	240	235	235	—10
Greyhd	2150	43½	43	43	—1
Gu ch	2500	17	15	16	
Gulch	2500	17	15	16	
Gunnar	5400	$19¼	18¾	18¾	— ¼
Hard Rock	2500	14	13½	14	+ ½
Har-Min	5000	28	28	28	+2
H of Lakes	2000	10½	10½	10½	
Headway	3500	61	60	60	—3
Heath	3300	10½	10	10	
Peak	5000	7	7	7	
High-Bell	21600	185	165	180	+20
Hoyle	550	380	365	375	—15
Hud Bay	785	65½	64¾	64¾	— ¼
Ind Lake	26000	19	17	18	—1
Inspiration	1000	66	66	66	+1
Int Nickel	703	98¾	98½	98¾	— ¼
Int. Ran	5800	38	35	35	
Irish Cop	10700	109	105	107	—1
Iron Bay	2100	450	430	430	—15
J Waite	4000	25	23	25	+4
Jacobus	13800	130	117	124	—7
Jaye Expl	12200	48	40	45	—5
Jeanette	20375	52	46	50	—1
Jellicoe	2500	18	18	18	
Jobsike	8000	13	13	13	+ ½
Jonsmith	4500	17	15	15	—1

K—N

Stock	Sales	High	Low	Close	Net Ch'ge
Kerr Add	430	$14¼	14	14	— ¼
Kerr Lake	1800	122	116	122	+2
Kilembe	700	200	190	200	—10
Kirkl Natf	2700	58	55	58	+3
Kirk Hud	5800	14	12	12	
Kirk Min	1500	98	95	95	+4
Labrador	1138	$21¾	21¼	21¼	+ ¼
Lake Cin	300	125	117	125	+8
Leitch	49350	140	125	133	+8
Lexindin	8000	3½	21	21	—1
LL Lac	9800	335	315	315	—10
Lorado	1810	118	117	118	+2
Lorado wts	1500	75	72	72	+4
Loudast	2000	31	30	30	—2
Lynx	1000	7½	7½	7½	—1
Macassa	1000	215	215	215	
Macdon	2500	40½	40	40	
Macfie	21050	10½	10	10	—1
Mackeod	300	110	108	110	+3
Madsen	200	150	150	150	—5
Magnet	1000	7	7	7	
Malartic	13120	173	160	173	+13
Manesat U	4600	20	18	20	+1
Marlgn	8000	32	31	32	
Maritime	5300	132	127	130	—2
Martin	5000	14	14	14	—1
Maybrun	8367	37	35	36	—1
McIntyre	61	$104¾	104¾	104¾	+ ¾
McKen	1000	29	29	29	
McMar	1000	10	10	10	
McWat	2000	42	41	41	—1
Mentor	6000	33	32	32	—2½
Merrill	3900	140	137	137	—5
Meta Uran	1000	14	14	14	
Midrim	7800	151	147	151	+4
Milliken	5385	335	320	335	+10
min Corp	100	$16¼	16¼	16¼	— ¼
Min Eng	5400	25	25	25	+5
Mogul	1500	130	126	127	
Multi-M	1000	76	76	76	—2
Nama Cr	900	44	40	40	—5
Nat Expl	3000	36	34	34	
Nealon	4700	15	13	14	+ ½
Nello	600	20½	20½	20½	— ½
Nes Lab	1700	52	52	52	
New Bid	1000	9	8	8	—1
New Cal	2500	29	29	29	
New Delhi	3700	114	112	114	+3
N Dicken	200	153	150	153	
N Fortune	2000	14	13½	14	+ ½
N Harri	5000	31	30½	31	
N High	500	21	21	21	—3
New Jason	1133	10	10	10	—2
N Kelore	3500	17	15	16	— ½
Newlund	7000	37	37	37	—1
N Man	9600	100	90	90	—10
N Minda	5475	25	23	24	
N Mylama	1500	15	13	13	—1
Newnor	1500	8	8	8	
New Rouyn	2000	11	11	11	
N Senator	8000	8½	8	8	
New Taku	2100	18	16	16	—2
Nick Rim	1600	320	310	315	—10
Nipissing	1200	225	220	220	
Noranda	652	$48¾	48	48¼	— ½
Norgold	3600	22	21	21	—1
Normetal	720	425	415	415	—10
Norbaska	18200	115	112	112	—5
Norsyncr	418078	50	42	50	+12
N Rank	13298	125	121	123	—6
Northsp	5167	745	725	730	
Norsp A wts	3210	525	500	500	—25
North Can	160	150	150	150	

O—S

Stock	Sales	High	Low	Close	Net Ch'ge
Oka Rare	700	27	27	27	+ ½
O'Leary	1500	34	34	34	—1
Opem	1425	$11¾	11¼	11¾	+ ¼
Orenada	16000	36	34	34	—1
Osisko	5000	39½	38	39½	
Pac East	20000	15	14½	14½	
Pardee	6410	87	84	87	+2
Paten	41006	82	81	81	—2
Paymast	1000	18	18	18	—1
Pergon	17100	81	77	78	—1
Pick Crow	3500	114	109	111	+4
Pioneer	600	135	131	135	+5
Pitch-Ore	4500	10½	10½	10½	
Placer	330	$10¾	10¾	10¾	+ ¼
Pow Rou	4200	75	75	75	
Pr Bord	7000	9	9	9	—1
Pronto	435	605	590	600	
Pronto wts	330	240	240	240	
Pro Air	300	155	155	155	
Purdex	500	11	11	11	
Que Chib	3850	110	105	110	
Que Cop	3100	67	65	65	—2
Que Lab	4600	12	11	11	+ ½
Que Lith	700	775	760	760	
Que Man	1000	36	36	36	—2
Q Metal	5450	195	185	185	—6
Quinton	5000	18	17	17	—1
Quemont	204	12¼	12¼	12¼	— ¼
Rare-F	2700	53	53	53	+2
Rayrock	5962	152	150	150	—2
Rexspar	6700	60	58	58	
Rio Hun	500	12½	12½	12½	— ½
Rix Athab	2200	55	55	55	
Roche	500	18	18	18	—1
Rochwin	17700	128	118	119	—1
Rowan Cons	6041	12	11	12	+2
San Ant	800	81	81	81	
Sand Riv	71000	54	49	49	—3
Sheen Cr	4000	57	55	55	—2
Silma	200	410	410	410	
Silanco	7600	13	12	12	—2
Sil Miller	2920	65	63	63	+3
Sil Stand	3900	45	45	45	
Siscoe	1350	60	60	60	—1
Slocan VR	6000	9½	9½	9½	
Sidcona	6500	39	37	37	—1
Slanrck	115	325	325	325	—5
Stadac R	1085	$30¾	30¼	30¾	+ ¼
Sturgeon	1700	35	35	35	+2
Surf Inlet	2000	11	10	10	
Sullivan	825	285	275	280	
Surf Inlet	2500	7½	6	6	
Sylvanite	4500	188	164	165	

T—Z

Stock	Sales	High	Low	Close	Net Ch'ge
Tandem	12000	14	12	13½	+ ½
Tanrcanis	2730	46	45	45	+4
[illegible]	8000	230	215	220	+10
Temag	1400	340	325	325	—75
Thom L	5100	78	75	75	—2
Tiara	11300	16	15	16	
Tombill	40000	81	75	81	+71
Torbit	500	32	32	32	—2
Trans Res	1000	25	25	25	+1
Tribag	500	38	38	38	—2
Ult-Shaw	15000	82	79	80	
U Mining	2000	21½	21½	21½	
U Asbestos	1000	604	635	640	+10
Un Kand	2100	440	435	435	—5
Upp Can	600	66	66	66	+1
Vando	2500	12	10½	12	+1
Ventures	2723	$41¾	41	41½	+ ¾
Vent rts	23759	125	115	120	
Vico	2100	18	16	18	+ ½
Violam	2310	170	160	170	+5
Waite Am	401	725	700	700	—25
We

Expert Probes Cave-In on PGE

VANCOUVER (CP) — PGE officials have sent Reg Thurber, a consulting soils engineer, to the scene of last Thursdays cave-in at Britannia which left several lengths of track suspended over waters of Howe Sound half an hour before a train was scheduled to pass through.

The train was flagged down.

Thurber will examine the shore terrain and rock formation, and take soundings of the ocean floor. If necessary a diver will be engaged to determine the source of the cave-in.

Hm! Wonder why
Dr. Chase's NERVE FOOD
helps so many people say
"My nervous troubles are over!"

When you feel tired, nervous, irritable—little things bother you—worries pile up, that's the time to take Dr. Chase's Nerve Food.
The Vitamin B1 and Blood Building Iron in Dr. Chase's Nerve Food work together to help build up your general health—help you feel relaxed, at ease, able to forget you ever had nervous troubles.
Dr. Chase's Nerve Food helps you have the sound steady nerves that go with good health. Helps you feel in love with life—confident—energetic—ready to enjoy your family, your work, your friends.
The sooner you start, the sooner you may feel the benefits of this all-round tonic. 89¢—Economy size $2.23 saves you 44¢.
DR. CHASE'S NERVE FOOD

U.K. Merchants Urged to Court Canadian Trade

LONDON (CP)—British manufacturers of building materials were told Monday the Canadian market "is too good to miss."

The advice was given by cement manufacturer Halford Reddish, reporting on the results of a three-week fact-finding mission undertaken last March on behalf of the United Kingdom dollar export council.

"Canada is not an easy market to tackle," said Reddish at a meeting attended by more than 200 representatives of the building and manufacturing trades in Britain. "It is a hard market, but taking the long-term view it is one of the best markets in the world."

About 90 per cent of Canadian building imports now came from the United States. U.K. manufacturers could win a considerable share of this market if they made a real effort. Canada this year expected to spend more than $5,500,000,000 on all forms of construction.

British exports of building materials, including fittings, to Canada last year totaled about $25,000,000.

Sir David Eccles, president of the U.K. board of trade—a government department—said Britain had always enjoyed good trade relations with Canada. Prime Minister Diefenbaker of Canada had stressed Canada's desire to "expand Anglo-Canadian trade" and British manufacturers should seize the opportunities offered to them.

Reddish said British manufacturers invading the Canadian market must make a close study of Canadian conditions and requirements.

Reddish said his four-man party had limited the visit to Ottawa, Toronto and Montreal. A similar mission would visit Western Canada this fall.

. . . in the heart of downtown Seattle
Claremont APARTMENT HOTEL
Modest rates. 150 modern units . . . sleeping rooms to suites. Fully equipped kitchens in most units. TV available. Convenient parking. Centrally located, yet quiet.
Send for descriptive folder to:
CLAREMONT HOTEL
FOURTH & VIRGINIA, SEATTLE 9, WASH. • MAIN 8600
HEADQUARTERS FOR CANADIANS only six blocks from C.P.R. docks
Near train and bus terminals. Children welcome

Safety Factor Key Rail Probe Issue

CALGARY (CP) — Spokesman for railway employees are expected to stress the safety factor emphatically as hearings start today before the Kellock royal commission stu ing the value of firemen on diesel locomotives in yard and freight service.

The commission began its three-day hearing following investigations of railway operations at the Calgary and Red Deer CPR divisions. It was established after a 10-day strike by the Brotherhood of Locomotive firemen and enginemen (CLC) in January.

Hearings have already been held in Ottawa, Toronto and Winnipeg where representatives of conductors, engineers and trainmen almost solidly maintained firemen are needed as safety "eyes."

The CPR wants to remove firemen from yard and freight service. It claims the automatic features of the dieser have rendered the position of fireman obsolete.

The three - man commission, headed by Mr. Justice R. L. Kellock of the Supreme Court of Canada, is dealing only with the CPR-brotherhood dispute but it is expected its findings will affect all railway operations in Canada.

At Winnipeg last week, locomotive engineers came out in favor of retention of firemen for the first time since the dispute started. Until then engineers had kept publicly silent on their position.

Counsel for the union, David Lewis of Toronto, will address a public meeting here Thursday on the dispute and the reasons for keeping firemen in diesels.

The commission viewed operations at CPR yards in Moose Jaw, Swift Current, Secretan and Caron in Saskatchewan before coming to Calgary. It will leave for Banff Saturday and hold hearings in Vancouver July 12-13.

Flexible Soil Program Target of Farm Parley

REGINA (CP)—The eighth annual conference of provincial agricultural ministers ended Tuesday with representatives from eight provinces finding common ground on many agricultural problems.

Meeting in Saskatchewan for the first time, ministers and their deputies from every province except Newfoundland and Prince Edward Island recommended:

1. Establishment of a flexible national soil conservation program to fit the needs of individual provinces.

2. A careful review of butter support prices.

3. A farm credit program as part of an agricultural policy designed to establish and maintain family-sized farms.

4. Establishment of beef testing stations by the federal government when considered necessary in provinces where no performance testing program is in operation.

5. A common interpretation of marketing legislation.

CROP INSURANCE

The ministers from Alberta, Saskatchewan and Manitoba also agreed to seek an interview with the new Conservative federal agriculture minister, when one is named by Prime Minister Diefenbaker, to obtain federal participation in a projected crop insurance scheme.

A spokesman said that during the two-day closed-doors session in the Saskatchewan legislative buildings the ministers found that across Canada there is a common problem in undersized farm units and that family-sized farms are not getting adequate income due to rising production costs.

SLEW FIVE

Mafia Rebel Shot Down Own Father

VIBO VALENTIA, Italy (Reuters)—A young man captured in the mountains of southern Italy after a two-month manhunt told police he had defied the notorious Mafia secret society which had ordered him to kill a village constable.

Instead, Serafino Castagna, 34, said he set out to kill all the local Mafia leaders, and started by shooting his own father. He killed five persons in all.

His disclosures have led to the biggest Mafia trial since the war. But the self-appointed avenger appears as one of the 65 accused when the hearing opens today.

Castagna's story is that he was given 12 days by the Mafia to "eliminate" the policeman in his village of Rombiolo, in the "toe" of Italy.

Extraordinary precautions have been taken to protect Castagna's life, as prison guards and even police officials may be Mafia members.

KILLS FATHER FIRST

In evidence given before the examining magistrate, Castagna said he endured 10 days of anguish after receiving the order to kill the policeman.

"I was determined not to kill the policeman, so I had no way out but to try to destroy all the leaders of the Mafia who had given the order."

He went to find his father and told him: "I adore you as my father but you must die."

Castagna told the judge; "my father did not speak. I pointed the rifle at him, and he was there before me, trembling. He did not try to escape.

"I aimed at his chest and fired only one shot. He fell. I went up to him and he was in his death agony. So that he should die quickly and not suffer I struck him once in the stomach with the bayonet.

"Then I kissed him on the left hand."

Castagna said he killed two other men and two women before the police caught him in June, 1955, as he was trying to make contact with his wife.

Russ Wage War On Smoke Habit

LONDON (Reuters)—By a state campaign against smoking Russia is breeding a new race of healthy, cultured men within a socialist society, a doctor said today in a broadcast over Moscow radio. He said: "Smoking is one of those harmful and absurd survivals of the past. Everyone can stop smoking. It can be done as soon as one decides to do so — all that is needed is will power."

Plane Recalled To Hunt Bomb

HOUSTON, Tex. (AP)—A Trans-Texas Airways plane with 16 passengers and a crew of three aboard was called back Tuesday night and searched after an anonymous phone call warned of a bomb. Another plane was searched before passengers were allowed to board. No bomb was found.

Don't Neglect Slipping
FALSE TEETH
Do false teeth drop, slip or wobble when you talk, eat, laugh or sneeze? Don't be annoyed and embarrassed by such handicaps. FASTEETH, an alkaline (non-acid) powder to sprinkle on your plates, keeps false teeth more firmly set. Gives confident feeling of security and added comfort. No gummy, gooey, pasty taste or feeling. Get FASTEETH today at any drug counter.

INTERNATIONAL president of Lions International, Edward G. Barry of Little Rock, Ark., was elected at the association's 40th annual convention in San Francisco recently. Lions International, with 564,300 members is the world's largest service club organization.

Piledrivers Strike Vote Thursday

Piledrivers employed by three Victoria piledriving firms will take a government-supervised strike vote Thursday.

The strike vote was ordered after the Pacific Pile Driving Co. Ltd., Victoria Pile Driving Co. Ltd., and B.C. Pile Drivers Ltd., rejected a conciliation board award.

The award was accepted by the 160-man union.

It recommended pay during travelling time to and from work, except for 15 minutes of the employees' own time each way.

In addition, it provided for a 16-cent hourly boost retroactive to April 1, and a further seven cents Oct. 1, raising the hourly rate to $2.57.

Three-Lane Traffic For Esquimalt Road

Three-lane traffic for Esquimalt Road was authorized by Esquimalt council Tuesday night.

Heavy use of the road in the mornings has necessitated two lanes of traffic into town, municipal engineer John Graeme told council.

The extra lane will be used for passing only, he said. Solid white line will separate it from traffic from the city.

HISTORIC AREA

James Bay at the southern tip of Hudson Bay was discovered by Henry Hudson in 1610.

Critical Stage For Canada's Surplus Wheat

OTTAWA (CP) — Canada's wheat problem reached a new, critical stage today with indications the country may close the crop year July 31 with the heaviest surplus in history.

Federal informants estimated that unless the situation changes drastically this month, the wheat carryover on July 31 may amount to a record 640,000,000 bushels or more.

This would be an increase of about 100,000,000 bushels over last year's carryover and would be some 40,000,000 higher than the previous peak of 602,000,000 in 1954.

Marketing such a mountainous stockpile is the responsibility of the new Progressive Conservative government which also faces the problem of marketing the new crop now under production.

Canadian to Study Australian Life

Dr. J. S. Hart, head of the animal physiological section, division of applied biology, National Research Council of Canada, has accepted an invitation to join an international anthropological expedition to Central Australia. He will spend July and August, which in Australia are winter months, among the aborigines.

As their ancestors did, these aborigines still sleep naked on the ground even at below freezing temperatures. A thorough study of this adaptation to severe chilling may yield new information on the range and mode of climatic adjustment of which the human species is capable.

The Perils Of Teenage Promiscuity

Adolescent boys seem to have a great need to prove their manhood — often by succeeding with the town child-harlot or an older woman.

In July Reader's Digest, Toronto's Dr. Marion Hilliard tells why promiscuity is sure to make a shambles of a boy's adult life . . . and how parents can help their son cope with this teenage danger. Get your July Reader's Digest today: 35 articles of lasting interest, including the best from current Books, magazines, condensed to save your time.

EATON'S presents
COTY
hot weather aids
and
summer specials

Toilet Water, in atomizer bottle . . . in your choice of four refreshing fragrances, each 2.50.

Solid Cologne, new "Twistick" container. Each 1.75.

Shakti deodorant in travel size powder and liquid combination. Both for 1.25.

Casual Cologne in your choice of six fragrances. Each 2.00.

. . . you'll feel cool and comfortable . . . even on the hottest most humid days with Coty refreshers.

Phone for your Coty needs, 2-7141 or Zenith 6100—Ask for the Order Line

EATON'S—Toiletries, Main Floor. Phone 2-7141

Look for this Coffee Special at your grocer's
5¢ OFF
the 1 lb. bag of
MAXWELL HOUSE Coffee

Look for this special sticker on the 1 lb. BAG
Get yours now—while supplies last
Don't miss this chance to enjoy the delicious, good-to-the-last-drop flavor that has made Maxwell House famous.
A Product of General Foods, Limited
MH-317

EATON'S
The Store With More
Hi-Fi
the best place to shop for Hi-Fi is EATON'S Music Centre

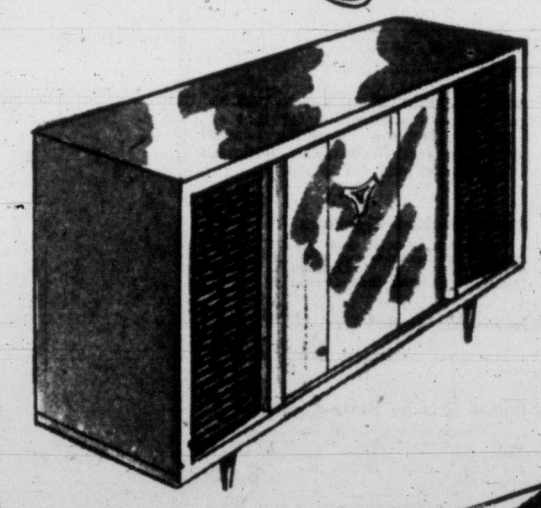

VIKING Hi-Fi Combination
Truly an instrument of distinction . . . Viking combines modern beauty with unexcelled hi-fi delity performance.
Check these features: • 10-tube radio chassis • Two 10" speakers • Four 5" speakers • Extended dual range controls • Famous Garrard changer.
Walnut finish. EATON Price, 409.95
Mahogany or Light Oak finish, each 419.95
Buy on EATON'S Budget Plan Terms With Only 10.00 Down

Philips
Smart chairside styling, radio combination hi-fi in gleaming walnut finish. Each 199.95

RCA Victor Portable
Smart leatherette carrying case, 3 speakers, 4-speed changer. Use indoors or out. Each 139.95

VIKING Player
Features 4-speed hi-fi player, 3 full range speakers, handsome walnut cabinet. EATON Price, each 199.95

EATON'S Budget Plan Terms Available With Only 5.00 Down
EATON'S—Major Appliances, Main Floor, House Furnishings Building. Phone 2-7141
Store Hours 9 a.m. to 5.30 p.m.
T. EATON Co CANADA
Friday Store Hours 9 a.m. to 9 p.m.

Welcome to EATON'S The Store with More

Deliciously Different Sweets From Abroad

Choose these delicious imported sweets for the candy connoisseur . . . We have dozens of taste-tempting treats for you to choose from.

From England
Sharp's Toffee, ½-lb. tin, each **55¢** 1-lb. tin, each **1.05**
Horners Toffee, ½-lb. tin, each **49¢** ½-lb. tin, each **90¢**
1-lb. tin, each **1.25**
Horners Fancy Tins of Toffee. Can be used as cookie tin or tea caddie. 1-lb. tin, each **1.75**
Daintees assorted candies. Chocolate fruits, chocolate and strawberry crunch, golden butter crunch, chocolate and lime crunch. 1 lb. **69¢**

From Switzerland
Fine milk chocolate by such famous makers as Nestle, Pagor, Frisor, Gala Peter Fabier. Bar, each **50¢**
Callfers novelty boxed chocolates. Box **1.80**

From Denmark
Tom's Turtles, cream-filled chocolate turtles.
Small box, each **29¢** Large box, each **59¢**
Copenhagen Pretzels, orange or vanilla flavour solid milk chocolate. Box **39¢**

From Holland
Droste chocolate tulips, delicious dark chocolate wafers in tulip shapes. Box, **90¢**
Droste milk chocolate, in novelty box. Each **75¢**

From Scotland
Ross's Edinburgh Castle Rock. Box **39¢**
Duncan's chocolates. 1 lb. **1.35**

EATON'S—Candy Counter, Main Floor, Phone 2-7141

Nowhere's Easier to Reach Than EATON'S

Just look at the map alongside—if you're on Government Street, Eaton's is there too. If you're on View, Douglas, Fort or Broad—Eaton's is there too. If you're **anywhere downtown** Eaton's is easy to reach and anxious to help.

- **2 blocks from bus depot**
- **2 blocks from airline terminal**

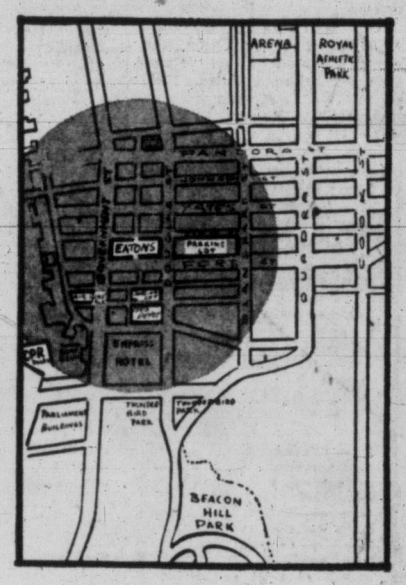

Our Tourist Information Booth is just waiting to answer your questions—for example, those about

DUTY FREE

privileges. You'll be surprised at how much you can take back without a false bottom to your suitcase! And—we deliver to anywhere in the U.S.A.—all charges paid to port of entry.

Cashmeres

These are the true cashmeres—spun from a cloud, soft as a caress, and dyed in shades of primrose, pink, peacock blue, dior flame, heavenly blue, dove grey, and many another. These are the cashmeres that turn heads wherever you go—and keep them turned! Cunningly full-fashioned by Scottish craftsmen to do more for you than you'd believe possible—they're a **must** on your shopping list. See them—try them—in our Sportswear Department. Mitin processed for moth-prevention.

Short-sleeved pullovers, sizes 34-42, **22.50**

Long-sleeved cardigans, sizes 36-42, **29.95**

EATON'S—Sportswear, Second Floor

Favourite Travelling Companions
Coats of
Hand-Woven

Harris Tweed

Tailored by "Hurlingham"

Travel-wise Harris tweed in soft summer shades . . . always their best, in any locale . . . any climate . . . at home—or on vacation.

Choose a soft, full-length coat that will cover every costume as if it were especially planned for it.

Balmacaan or Lapel styles. Shades of oatmeal, blue, pink, red and heather mix, in sizes 8 to 20. Each

59.95

EATON'S—Coats, Second Floor, Phone 2-7141

All-Wool Tartans

Imported from Great Britain, firmly woven, 9-oz. woollen tartans . . . Think of the wardrobe you can create for just a fraction of the price you'd pay were you to buy them ready made! About 54" wide.

Tartans include: ● Royal Stewart ● Black Stewart ● Red McDuff ● Ferguson ● McKenzie ● McPherson ● Buchanan ● Princess Margaret ● McGregor ● McBeth ● Hunting Stewart ● Lindsay ● Cameron ● Red Fraser ● Douglas ● R.C.A.F. ● Forbes ● McInnes ● McLeod of Lewis ● McLeod ● Elliott ● McLean ● Dress Campbell ● Dress Black Watch ● Dress McDonald ● McKenzie ● Princess Beatrice.

Yard **4.95**

EATON'S—Fabrics, Third Floor, Phone 2-7141

Tartans

Still high fashion is the tartan—and when you see our collection, you'll know why! The canny Scots never figured on Stewarts in slacks or McKinnons in slim jims, but we did it—and we're glad! So will you be when you try on a pair. Skirts too, of course—all in your choice of a dozen or more authentic tartans—plus miniatures.

Skirts
All wool, sizes 10 to 18 in the group. Choose a reversible style for double use.
19.95 to **25.00**

Slim Jims
Wool worsted, sylph-slim, no cuffs, no pleats to spoil the line. Sizes 12-20. **12.95**

Slacks
With matching belt, cuffs and pleats, classic styling. Sizes 12-20. **12.95**

EATON'S—Sportswear, Second Floor

Our Summer Collection of China

You'll find exquisite pieces to add to your own china collection (or that of a friend). Delicate pieces by world-famous makers in beautiful designs, superb shades and dainty shapes.

Royal Doulton Figurines
Imported from England. Each piece intricately decorated and handsomely designed. Each **9.50** to **52.00**
Illustrated: "Autumn Breezes," each 27.50.

Imported Crystal
Imported from Germany. Dainty footed bowl, exquisitely cut, gracefully designed. Each **7.95**

Coffee Sets by Susie Cooper
. . . Winner of the coveted "Royal Designer" award in Great Britain. Set consists of 16 pieces. Coffee pot, creamer, sugar and 6 cups and saucers. Of fine English bone china. Set **26.95**

EATON'S—China, Main Floor, House Furnishings Building. Phone 2-7141

Souvenir

Visit our jewellery counter on the Main Floor . . . see our large selection of souvenirs . . . choose some for yourself and for your friends at home.

Maple Leaf Pins
In fine sterling silver with bright enamel finish. Each **1.25** to **7.95**
Matching earrings, pair 2.95

Souvenir Spoons
With Canada or Victoria motifs. Nickel-plated or sterling silver. Each **59¢** to **4.25**

Maple Leaf Pins
Set with bright rhinestones, matching earrings. Each, or pair **2.50** to **8.00**

EATON'S—Jewellery, Main Floor. Phone 2-7141

Store Hours:
9 a.m. to 5.30 p.m.
Friday:
9 a.m. to 9 p.m.

T. EATON Co CANADA LIMITED

Luxurious Imported Soaps

Made as carefully as perfume . . . to leave the skin feeling as pampered and fresh-scented as a flower. Luxury soaps you love . . . Choose from our large selection.

Maja From Spain
Used by beautiful women the world over. Made of fine ingredients with dainty lasting fragrance. Box of 3 tablets, **2.10**

Moschus Seife From Germany
By George Dralle of Hamburg. Delightfully fresh and fragrant, long lasting. Box of 3 tablets, **1.15**

Morny of Regent St., London
Choose delightful scents of Honeysuckle, Verbena, Jasmine, Eau de Cologne, Lily of the Valley, Sandalwood and other favourites. Box of 3 tablets, **1.85**

Rogers and Gallet
Imported from Paris, blended from fine ingredients. Choose from our fragrant selection of Violette, Sandalwood, Blue Carnation, Fleurs d'Amour, Cologne Carnation. Box of 3 tablets, **1.50**

Yardley of London
Lavender scented for fragrant luxury. Gentle and long lasting. Box of 3 tablets, **2.50**

Also by Yardley—April Violets, Lotus, Orchid, Oatmeal. Tablet, each **50c**

English Lavender Toilet Water, so refreshing, use lavishly after your bath. Each **1.25** to **6.50**

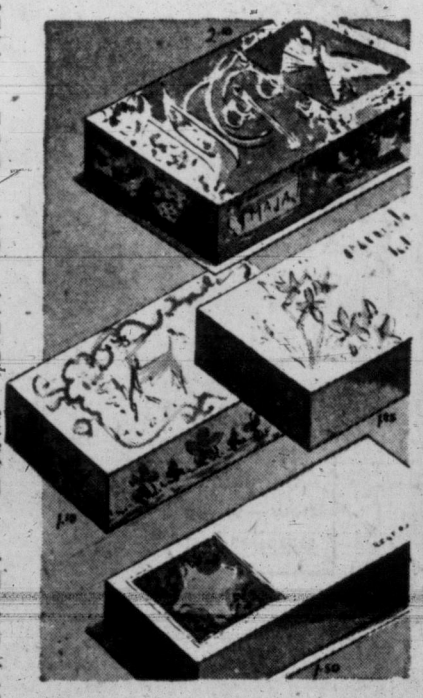

EATON'S—Toiletries, Main Floor, Phone 2-7141

James Bay Tot Killed in Road Accident

Weather:
Cloudy, Sunny Periods
Details on Page 5

Victoria Daily Times

The Home Paper
TELEPHONE 2-3131
Circulation (to 8 p.m.) 2-3131
Classified (to 8 p.m.) 2-3131
NIGHT
Night Editor (to 11 p.m.) 2-3135

VOL. 124, No. 154 VICTORIA, B.C., WEDNESDAY, JULY 3, 1957—30 PAGES PRICE: 10 CENTS SATURDAY 14 CENTS

B.C. ECONOMY THREATENED

Strikes threatening B.C. economy would silence logging trucks (as at Gordon River, above), stall the machinery of government at Legislative Buildings (below), all other provincial offices, close down mills such as B.C. Forest Products' plant. (Times photos by Strickland and Halkett.)

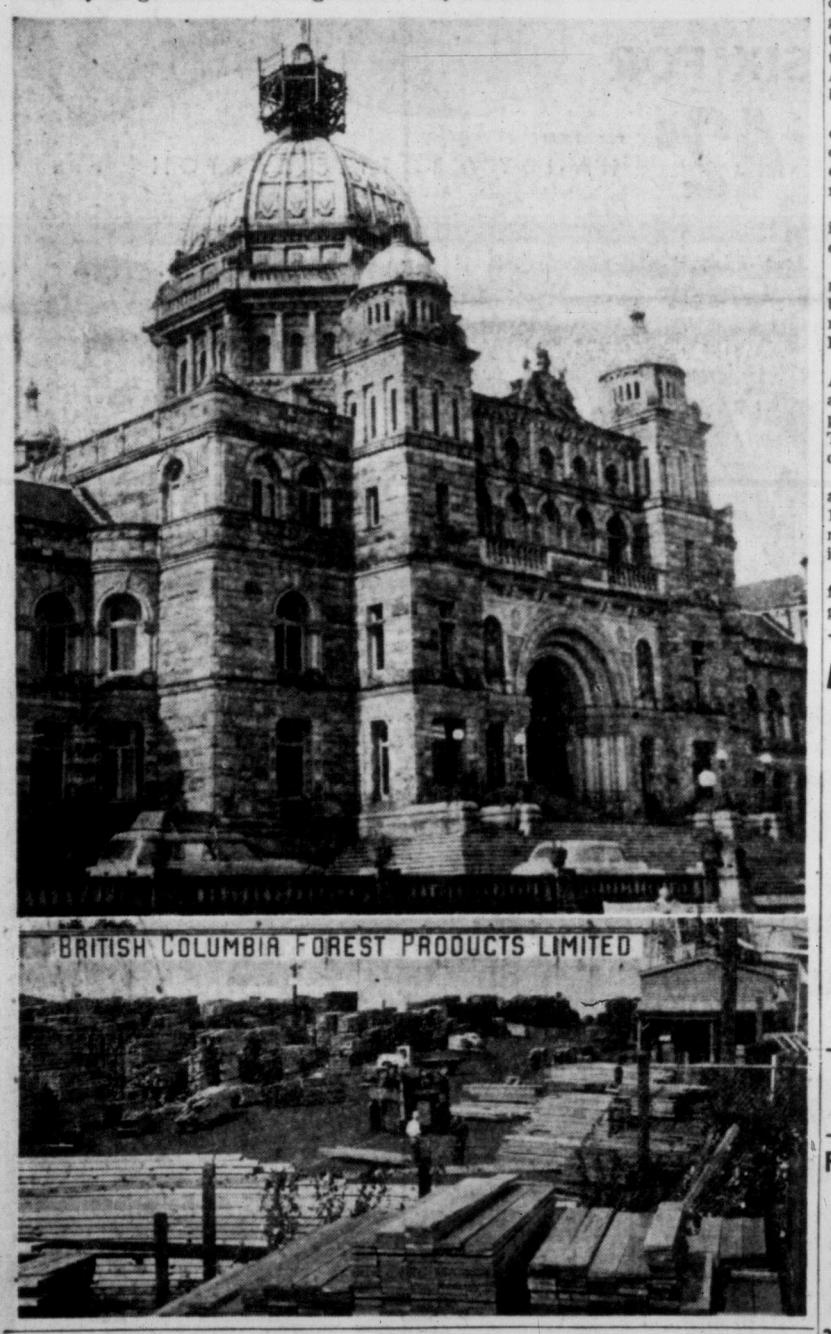

High Level Shakeup In Kremlin Ousts 4

B.C. Strike Crisis Could Idle 60,000

British Columbia today drew another step closer to the greatest labor crisis in its history with the possibility that close to 60,000 workers will be on strike within a few weeks.

Day-long talks which started Saturday were continuing in Vancouver between International Woodworkers of America and lumber operators, but there was no hint yet of a possible settlement for the 32,000 lumber workers who have already voted to close down the entire coast forest industry if necessary to back up their demands.

Meanwhile it was disclosed a strike vote sought by the union of operating engineers would close down most major construction projects if carried to a walkout.

And the dispute between 11,600 civil servants and the provincial government remained deadlocked today awaiting a cabinet answer to the Government Employees' Association ultimatum for action by July 10.

Premier Bennett had "no comment" for reporters on the civil service issue when he entered a cabinet meeting this morning.

One large group of workers in the province is already out on strike.

They are 5,500 coast salmon net fishermen who tied up their boats June 25 after failing to reach agreement with the Fisheries Association of B.C.

The United Fishermen and Allied Workers Union asked an increase in the minimum price of seven cents a pound. The association offered two cents.

The strike by the fishermen also means that an estimated 19,000 shore workers and cannery employees will be made idle if it continues.

A strike vote has been called for the Union of Operating Engineers, Local 115, which represents equipment workers on construction projects all over the province.

The employers are members of the Heavy Construction Association of B.C. and are working on such Vancouver Island projects as the Crofton and Duncan Bay paper mill plants, B.C. Power Commission installations and the Malahat.

PACKAGE DEAL

The union is seeking a 20-per cent wage increase and other benefits. A conciliation board majority report recommended a two-year package deal of 8 per cent this year and 7 per cent next year. This was rejected.

Some 4,000 carpenters employed on the lower mainland voted Tuesday night on a new offer by employers and a union official said today there are indications a strike may be averted.

The lower mainland carpenters previously rejected a conciliation board award and voted to strike. They were preparing to fix a date for the walkout

Continued on Page 2

LIQUOR STORE WOULD CLOSE

Among other things a strike of provincial civil servants would mean closure of all liquor stores.

The Liquor Control Board is an agency of the government and its workers, including store clerks and warehousemen, are classed as civil servants.

B.C. STRIKE PICTURE AT A GLANCE

ON STRIKE

5,500 Coast salmon net fishermen (since June 22).

THREATENED

32,000 Coast woodworkers. Last-ditch talks between IWA and operators continuing in Vancouver, but no indication of progress.

11,600 Provincial civil servants. Government given one week to answer demands for 13-per-cent wage increase and bargaining rights.

4,000 Lower mainland carpenters. Voting on new offer from employers after supporting strike action.

3,000 Operating engineers on construction projects throughout the province. Have applied for a strike vote.

1,600 Construction laborers. Dispute now before a conciliation board.

TOTAL: 57,500.

Truck Mishap Fatal

Michael Roberts, three, 344 Beckley, died in hospital at noon today, about two hours after he was injured in a traffic accident near his home in James Bay.

The child was the son of Mr. and Mrs. H. R. Roberts. Mr. Roberts is in the RCN.

Police identified the driver as bread truck driver Charles William Morrish, 1138 Faithful Street.

Apparently the child had been playing on the sidewalk near the intersection of Beckley and Rendall when the truck started to pull away from the curb.

It was believed the child ran into the side of the truck and that a rear wheel passed over part of him, causing multiple injuries.

It was the seventh traffic fatality in Greater Victoria since Jan. 1.

Two-year-old Dorothy McDormand, 406 Monarch, Belmont Park, died instantly when in collision with a bus two and one-half weeks ago on Belmont Road.

India Shuns Russ Offer To Arms Talks

LONDON (AP) — Prime Minister Nehru of India said today India rejects a Russian proposal that his country should be given a voice in current East-West negotiations for a disarmament pact.

Nehru said in a recorded interview with Columbia Broadcasting System that too many nations are already involved in the talks. The network did not give any excerpts from Nehru's statement.

Malenkov, Molotov Fired in Russia

LONDON (AP) — The Soviet Union's Communist party tonight ousted several top-ranking Russian officials from party leadership.

Moscow radio broadcast in Arabic the text of a communique issued by the central committee of the Communist party of the Soviet Union.

The communique announced the removal from the party's praesidium, formerly the politburo, of Georgi Malenkov, Lazar Kaganovich and V. M. Molotov.

The London radio monitors first said Dmitri Shepilov, former foreign minister and a secretary of the party, had also been removed.

However, a few moments later, the monitor withdrew Shepilov's name, saying it was not received clearly in transmission.

The London monitors then said that Shepilov, according to the Moscow broadcast, was removed not from the party praesidium but from his post as a secretary of the party's powerful central committee.

Both Kaganovich and Molotov are first deputy premiers. Kaganovich also is minister for the building materials.

Malenkov is a deputy premier and minister of electric power stations.

Shepilov has been a secretary of the central committee of the Communist party and an alternate member of the Presidium.

There are 11 full members in the Presidium of the Soviet Communist party and six alternate members.

Molotov, Kaganovich and Malenkov were full members of the Presidium. Shepilov is an alternate member, which means that he attends Presidium meetings, but without a vote.

The Presidium — the present name for the old politburo—consists of the top leaders of Russia. It is the apex of the Communist party structure.

Purged 4 Close Aides Of Stalin Since Start

LONDON (Reuters) — The Moscow report that four members of the policy-making Presidium of the Soviet Communist party have lost their posts, represents the biggest top-level switch in Russian politics since Stalin died.

Of the four leaders named in the Moscow report, three were closely associated with Stalin.

Vyacheslav Molotov and Lazar Kaganovich were right-hand men of Stalin from the early years of the revolution.

Both are "old Bolsheviks"—which means they had considerable experience in the underground movement in Russia before the 1917 revolution.

Georgi Malenkov was a right-hand man of Stalin from the 1930s within the strategic Communist party secretariat. Stalin groomed him for a top-level post.

Dmitri Shepilov, a former editor of Pravda, the Soviet Communist party newspaper, and a leading propagandist, was foreign minister for eight months from June, 1956, to early this year.

He was replaced as foreign minister by Andrei Gromyko and returned to his previous duties as a member of the party secretariat.

Shepilov was generally regarded as being a protege of party leader Nikita Khruschchev. He recently has had a supervising post in the realm of "culture" and has laid down the party law for artists and writers.

Air Hunt Pressed For Missing Plane

VANCOUVER (CP) — Five RCAF planes searched southern B.C. in vain today for a light aircraft missing since Monday with two men aboard.

British, French Fear Stockpile In China If Talks Exclude Mao

LONDON (UP)—British and French officials warned today the Soviets could build a hydrogen bomb stockpile in Communist China unless the Peiping regime is included in any first-step disarmament proposals.

Red China's exclusion from any such pact, they said, could provide Russia with a means of circumventing any East-West agreement on ending nuclear bomb production.

They added that Russia could transfer its manufacture of fissionable materials to Communist China since no provision has been made yet for setting up international checkpoints there.

Harold E. Stassen was expected to present further details of the Western proposals for halting nuclear weapons production before the London disarmament conference today.

Tuesday the Western powers —the United States, Britain, France and Canada—offered to halt nuclear tests for 10 months if Russia agreed to end production of fissionable materials for weapons use by 1959.

Soviet delegate Valerian Zorin expressed "gratification" at the proposal but requested further details. No major action is expected until Stassen completes his presentation and Zorin confers with the Kremlin.

HUNDREDS FLEE FLOODS IN MIDWEST U.S.

CHICAGO (BUP) — Floodwaters raged across sections of southern Nebraska, Kansas and the St. Louis, Mo., area today, forcing hundreds of persons to flee and blocking main roads to Fourth of July holiday travelers.

Tornado funnels swarmed across southern Nebraska Tuesday night, smashing several farm buildings near Curtis. Other twisters were sighted near Grand Island, Neb.

The storms tore down communications and inundated roads in the Curtis area. No reports on damage or possible casualties were immediately available.

WIRE BRIEFS

Flood Isolates 88

NORTH BAY, Ont (CP)—About 55 tourists and cottage owners and 33 Sea Scouts are isolated about 35 miles south of here following weekend rain which washed out a logging road in nine places.

30 Flee Flames

POINT ROBERTS, Wash. (CP)—About 30 vacationing Canadians were driven from their cottages in this beach resort by fire which destroyed an old summer home early today.

Atomic Expert Dies

OXFORD, England (AP)—Lord Cherwell, Britain's first atomic chief, died here Tuesday night. He was 71. During the Second World War he was personal assistant to Sir Winston Churchill and gave advice on many scientific matters.

Murder Trial Set

LOS ANGELES (AP)—L. Ewing Scott will go to trial Sept. 16 on a charge of murdering his wife. Scott pleaded not guilty to all charges against him in connection with his long-missing wife, Evelyn.

Flu Sweeps Holland

THE HAGUE (Reuters)—Europe's first major outbreak of the new type of influenza, which in recent months has stricken millions in Asia, spread steadily in Holland today.

750 Killed, Thousands Missing In Earthquake-Stricken Iran

TEHRAN, Iran (AP)—Rescue workers came across the bodies of 400 victims in two earthquake-devastated villages in northern Iran today. The discovery boosted the over-all death toll to 750. More than 3,000 persons are missing.

Rescue workers uncovered the victims in the villages of Tighband and Sangchal. They had not been listed in previous reports.

Property losses were also huge from Tuesday's quakes ranging over a 500-mile arc in northern Iran extending up to the Soviet border.

The quakes spread death and damage over the Elburz Mountain range, along the Caspian Sea's southern edge and up to the Soviet border on both sides of the sea.

Iranian officials estimated the property loss at more than $12,500,000.

They put the number of seriously injured at 1,500.

More than 100 villages were described by officials as wiped out.

Shah Mohammed Reza Pahlevi, who is vacationing in Switzerland with Queen Soraya, ordered large-scale relief operations for the stricken area, estimated 50,000 square miles.

Index to Inside Pages

Ask The Times	17	Island Digest	11	Sports	12 and 13
Bridge	22	London Letter	5	TV With Lee	23
Classified	22	Lynch	5	Tobin	4
Comics	10	Peden	12	Why Grow Old?	18
Entertainment	7	Penny Saver	18	Women	18, 19, 20
Finance	28	Radio	24	Your Horoscope	25
Home Garden	5	Roberts	17		

Looks like th' Kremlin's goin' t' be all shook up.

★ ★ ★

How about a nice year-long strike as a centennial project?

★ ★ ★

Can't tell whether them disarmament fellers are through testin' bombs or just testin' each other.

'I RATHER FANCIED HER'

Head Over Heels in Love—Romeo Quits Somersaulting for Juliet

BIRMINGHAM, England (Reuters)—Richard Compton, 25, said today he will give up his attempts to woo a pretty bank cashier since police regard his wooing technique as a disturbance of the peace.

The technique, police said, involved:

1. Playing an accordion in a blackface act on the sidewalk outside the bank.

2. Putting on dark glasses as a blind musician and singing Neapolitan love songs on the same sidewalk.

3. Rushing into the bank in tennis shorts and turning somersaults in front of the astonished staff.

The object of his affection — "I rather fancied her," he told a policeman—was cashier Ruth Waterhouse, 22. Police said she "did not want to know Mr. Compton."

Police arrested Compton under a 14th-century law as a "blemisher of the peace." The judge decided today the peace had been blemished and ordered Compton to pay a £25 bond against his good behavior for the next 12 months.

"It is all finished," he said. "Perhaps it was just a bit of poison that had to come out."

U.K. Trade Move Praised by John D.

LONDON (CP) — Commonwealth prime ministers talked Tuesday about ways of strengthening the United Nations and heard an exposition of Britain's new defence plans.

In a separate development on the conference fringes, it was announced that Britain is easing restrictions on a wide range of imported products.

Canadian Prime Minister Diefenbaker issued a statement welcoming the move, which he said will create "new opportunities" for some Canadian exporters.

The liberating action will apply to some manufactured goods, chemicals, foodstuffs and lumber products. Canadian trade experts described it as the "next step we've been looking for" in trading relations with Britain.

As the eighth post-war conference of Commonwealth premiers completed its fifth day, Diefenbaker maintained the hot pace he has set since his arrival in London eight days ago.

He attended a dinner given by Prime Minister Macmillan and Lady Macmillan for himself and other premiers at 10 Downing Street Thursday night.

Earlier he attended a reception given by the Commonwealth Parliamentary Association and lunched at 11 Downing Street with the British chancellor of the exchequer, Peter Thorneycroft.

. . . CRISIS

Continued from Page 1

when negotiations were reopened and the new offer made.

Another 4,000 carpenters on Vancouver Island and in the interior have signed agreements with employers in recent weeks.

At least 1,600 laborers on construction projects throughout B.C. have gone to conciliation over their demands for wage increases.

At Kitimat, nearly 3,500 members of the Steelworkers' Union are bargaining with the Aluminum Company of Canada and a conciliation officer has been called in.

NEAR STRIKE

Many smaller groups of workers, including 160 piledrivers on Vancouver Island, are nearing strike action.

Most critical situation at the moment is the dispute between the IWA and coast lumber operators.

The workers are seeking a general 20-per-cent wage increase. The operators say depressed market conditions do not allow for any wage boost.

Negotiations broke down last month after the union rejected a conciliation board majority report which recommended a four-month truce.

They were resumed last Friday after Premier Bennett called both parties to a meeting in his office. The talks continued over the holiday weekend and were still in progress in Vancouver today.

Neither side has commented on the progress, if any, made during the discussions.

NOTICES SENT

The IWA has sent 48 hours' strike notice to all plants and could walk out almost immediately if negotiations fall through.

The civil servants voted 90 per cent in favor of strike action and the association executive, at a meeting Monday, decided to reject the government offer of a 6-per-cent wage increase to be granted next spring and made retroactive to July 1 of this year.

The association also turned down the government's offer of a partial bargaining system through a cabinet-association committee.

An impartial board of arbitration headed by an Appeal Court or Supreme Court justice has been demanded.

In a letter to the government, the association asked a 13-per-cent average wage increase to be paid not later than October, and retroactive to April 1.

Diefenbaker in Hall of Fame

Today the premier has his measurements taken as a preliminary to having his wax likeness placed in Madame Tussaud's museum.

Canadian Defence Minister Pearkes, who leaves today for a NATO briefing in Paris, spoke at Tuesday's afternoon session devoted to defence. He said the change of government in Canada will mean no radical changes in Canada's international policy. The government intended to live up to its obligations.

It is understood the minister feels there is no justification in reducing Canadian forces at this time.

On the future of the UN, Diefenbaker generally agreed with the view that the world organization needs strengthening. Criticisms of the institution, he said, do not necessarily mean there is any less interest in it.

It is believed that at Bermuda and elsewhere Canadian influence has been exerted in the direction of softening criticism expressed by Britain and some other countries.

Two main points emerged during the discussion on ways of improving UN procedure:

1. It was suggested that a 24-hour "hoist" might be granted before resolutions are passed in certain debates. The extra time would enable countries remote from New York, such as Ceylon, to consult the home government before taking a decision.

2. Consideration was given to the situation caused by the virtual disappearance of the veto in the Security Council now that issues tend to be shunted automatically into the general assembly under the "uniting for peace" resolution.

Conference sources described the UN discussions as "good, frank and pretty happy." There was no tendency to recriminate about the strains of last October, when the Suez crisis was at its height.

UNITED FRONT NEED TO FIGHT INFLATION: IKE

WASHINGTON (AP) — President Eisenhower said today business and labor will have to help hold the line against inflation because the government alone cannot keep a stable economy.

Asked at a press conference about the effect of a recent steel price increase of $6 a ton, Eisenhower said he doesn't know the exact details of why this price increase was ordered and doesn't want to pass final judgment on the action.

But he said he stands firmly on the idea that the government alone cannot keep a stable economy.

The alternative, he said, to business and labor co-operation is government controls in time of peace. He said that if these controls come that means the beginning of the end.

'End Run' Needed to Keep Russ From Outflanking North Defences

OTTAWA (CP) — A term more common to football—end run — is being used more and more often by defence planners here to denote one of their chief concerns.

This concern is that Russian bombers of increasing range capability might be able eventually to outflank the defences of North America and hit at this continent from east or west—or even from the south—as well as from the north.

Air Commodore M. D. Lister, RCAF chief of plans and intelligence, said recently:

"Russian long-range bombers with en route refuelling now have sufficient range to approach North America from the east and west as well as from the north.

"As time goes on, the range capabilities will increase and so we have a requirement for defence in depth not only to the north but to the east and west as well, and even to the south."

BURDEN ON U.S.

Ottawa and Washington have concentrated heavily on defence installations aimed at blunting any air-atomic assault from the north. But now more attention is being paid to the flanks of the continent to throw back any aerial end run.

Gen Charles Foulkes, chairman of the joint chiefs of staff, said last month: "We anticipate in the not too distant future that we will have early warning pushed out for enough to prevent end runs and to provide at least three hours early warning."

The burden of flank defence has fallen entirely on the United States. American radar picket ships and planes, many operating out of Argentia, Nfld., patrol far out to sea and the U.S. is building "Texas towers"—floating radar stations—off the American eastern seaboard.

Officials here say they hope that when the DEW (Distant Early Warning) radar line is completed across the Arctic this year it will have sea wings which will extend far into the Pacific and across Greenland and Iceland to Norway.

Advertising Pays Off

ROCKPORT, Ind. (AP) — Sam Wanger, 69, advertised for a wife today. Sam was following the successful example set by Ben Mayville of Mount Vernon, Ind. Mayville advertised in an Evansville, Ind., newspaper for a wife or a housekeeper and got 72 replies.

FOR RENT
MODERN BUNGALOW
Oil-O-Matic Heat
Full Basement
3928 WINTON STREET

FUNERAL NOTICE

An Emergent Communication of Britannia Lodge No. 73, A.F. & A.M., B.C.R., will be held at the Masonic Temple, Fisgard St., Victoria, B.C., on Thursday, July 4, 1957, at 1.15 p.m. for the purpose of attending the funeral of our late Brother Thomas Hogg. Members of sister lodges and visiting brethren in good standing are requested to be present.

By order of the Worshipful Master,
W. J. C. BROWN, P.M.,
Secretary.

Wilf Carter Here Tuesday For Two Shows

Canadian cowboy singer Wilf Carter will appear at Victoria Ballroom with his western variety show next Tuesday with performances at 7.30 and 9.30 p.m.

Presented by Wheeling Productions, the show will feature cowboy Carter, his daughters Carol and Sheila, homespun humorist Jim Day, the "Singing Newsman," mimic Vic Pierce and master of ceremonies Joe Castle, leader of the Trail Riders.

The Edmonton group has appeared on several country music and western round-up programs over Canadian radio stations.

The following Wednesday at 8.30 p.m. the show will be presented at Nanaimo's Civic Arena.

David Pollock Funeral Set For Thursday

Funeral services for David Cameron Pollock, 77, native of Paisley, Scotland, and resident here since 1911, will be held Thursday at 3 p.m. at McCall's.

Interment will take place at Hatley Memorial Gardens.

Mr. Pollock, who died in hospital Saturday, was a member of the White Cane Club of Victoria, Confederation Lodge AF & AM, and First United Church.

Survivors include the widow, Elsie, at the family residence, 428 Menzies Street; two daughters, Mrs. G. Twamley, Victoria, and Mrs. P. Russell, New Westminster; four grandchildren, and sisters and brothers in Scotland.

BELOVED COMEDIAN

Sir Harry Lauder, the great Scottish comedian who died in 1950, was knighted in 1919.

U.S. Senator 'Aids' Rebels Say French

PARIS (Reuters)—Defence Minister Andre Morice said today American Senator John Kennedy had given new encouragement to Algeria's anti-French insurgents by his Senate speech urging independence for Algeria.

Morice said "I do not know if Mr. Kennedy sleeps well at night or has nightmares. But what I know well is that he thus brings to the Algerian National Liberation front the aid of encouragement with which too many people periodically furnish it, wittingly or not.

"What I know well, is that the result of this will be a great many more innocent victims and the prolongation of a tragedy which would have ended long since if so many of our thoughtless friends heeded their words or their actions in an affair where the blood of others pays for their errors."

The Massachusetts Democrat told the United States Senate, Tuesday, that the United States must abandon what he called its "head in the sands" policy and the "myth of the French empire".

"The problem is to save the French nation as well as free Algeria," Kennedy said.

VIPs Landed After Mishap

RICHMOND, Va. (AP)—A U.S. air national guard C-47, carrying Gen. Alfred M. Grüenther and representative William Tuck (Dem. Va.) made a safe emergency landing at Byrd airport Tuesday night after circling the field with one landing gear locked in an up position.

Defence Cuts Restored To Ike's Arms Budget

WASHINGTON — The Senate has handed President Eisenhower a resounding budget victory by unanimously passing a $34,534,229,000 bill to run the armed forces for the next year.

The action would restore nearly all of the house cuts which the president had labeled a threat to national security.

The measure, approved by the senate in an overtime meeting Tuesday night, was the biggest money bill of the session and a near record for a peacetime defence bill. It was approved by a 74-to-0 roll call vote after the senate beat down two drives to make further cuts in the measure.

The bill now goes to a senate-house conference committee to thresh out differences in the totals voted by the two chambers for the armed services. Senators agreed in advance that their total would have to be cut somewhat to reach a compromise with the house.

The senate measure would restore $971,504,000 of the $1,200,000,000 in house cuts termed dangerous by Eisenhower.

STRIKE
It lucky with a fine luncheon, dinner or snack in the
Colonial Dining Room
JAMES BAY HOTEL
Open Till Midnight

Striking Miners Ordered to Pay Rent

MURDOCHVILLE, Que. (CP)—Striking workers renting houses from Gaspe Copper Mines Limited received notices from the company Tuesday that back rent, unpaid since the strike against the company started March 11, must be paid in full by July 8.

Company manager W. G. Brisgenden said 75 letters were sent to striking members of the United Steelworkers of America (CLC) during the weekend.

The letter said large arrears have accumulated and "the situation cannot be permitted to continue." If the rent owed is not "paid in full by July 7, the account will be handed over to our solicitors".

Before the strike, rent payments were deducted from the pay cheques of the tenants.

KOOLVENT
ALUMINUM AWNINGS
For Free Estimate
CALL 3-5010
Showroom: 919 Fort

why do Canadians prefer CANADA DRY TONIC WATER?

Costs much Less * Tastes much Better!

SIX FOR 42¢ PLUS DEPOSIT
HANDY 6 BOTTLE CARTON

SHOP HERE SAVE MORE AT S & P
Big Choice Better Values
Delivery Service

Mandarin Oranges	11-oz. tin	2 for 29¢
Asparagus Tips	Aylmer, 12-oz. tin	2 for 35¢
Fruit Cocktail	Doles', fancy, 15-oz. tin	2 for 49¢
Honey	No. 1 Dark, Prairie Queen, 2-lb. tin	59¢

TOMATO JUICE — Aylmer, 20-oz. tin — 2 for 29¢
TOMATO KETCHUP — Taste Tells, 11-oz. bottles — 2 for 35¢

Beans	Dewkist, Green Cut, 15-oz. tin	2 for 33¢
Tuna Chunks	or Flaked Light Meat, ½, Bonito	2 for 35¢
Peaches	Australian Golden Areas, 28-oz. tin	39¢
Tide	Giant size pkt., 7c off. SPECIAL	78¢
Soap	Guest Ivory with Sponge	4 for 29¢

FREE PARKING AT S & P
New Enlarged Lot at the Door!

★ MEAT DEPT. SPECIALS ★
BLADE or CROSS-RIB ROAST — Per lb. 59¢
VEAL STEAKS — SPECIAL. Per lb. 59¢

FEED GRAIN GROCERIES SEEDS HARDWARE
Scott and Peden LTD.
510 CORMORANT 4-7181

The Vanity's Great Semi-Annual
CLEARANCE SALE

We have many beautiful shoes on order for FALL and this SEMI-ANNUAL CLEARANCE SALE is to make room for our new shoes—all broken lines must be sold—many shoes at half-price and less.

Starts Thursday 9 o'Clock

SMART PUMPS AND SANDALS
Values to $14.00.
SALE PRICE 8.95

Clearance of Slippers and Moccasins
Values to $3.50
Sale Price 1.95

Values to $10.00 for $5.95
Another large group of smart Pumps in high and cuban heels. Values to $10.00.
Sale Price 5.95

Broken Lines of Slippers
Included in one group.
Values to $3.50.
SALE PRICE 1.95

Please Do Not Ask Us to Exchange or Refund at Sale Price

Casuals or Ballerinas
In black and beige
Values to $5.00.
SALE PRICE 2.95

FINE GROUP OF PUMPS AND STRAPS
In leather and suede, in broken sizes.
Values to $12.00
SALE PRICE 4.95

Values to $8.00 for $3.95
Group of smart Straps and Pumps in patent, suede and leather. Values to $8.00.
Sale Price 3.95

Wedgies, Casuals, Flats, Pumps
In high or illusion heels.
Values to $12.00
SALE PRICE 6.95

The VANITY Slipper Shop
1306 DOUGLAS STREET

My Biggest Story!

ACE REPORTERS OPEN YOUR EYES

AN editor's few words on a slip of paper have sent a reporter on the trail of the world's biggest story. Now, in a series of Star Weekly exclusives, ace newspaper men and women of the century will re-live their "Biggest Story," . . . playing the hunches, working the breaks, questioning, risking, digging for facts . . . waiting!

Actually the Biggest Story is dwarfed when these key newspaper men report their own experiences. Each week a different writer will entertain you with his or her personal assignment. All have a unique twist. They will cover a wide variety of subjects. When you read one, you'll want to read the series. This week's Star Weekly is on sale almost everywhere.

NOW IN THE EXCLUSIVE STAR WEEKLY

Cannon Hunters Seek Old Wreck Near Tofino

TOFINO—A party of 18 Americans, including frogmen, historians and archaeologists, was scheduled to arrive here today to search for the wreckage of an American fur-trading ship sunk nearly 150 years ago.

Base of operations will be tiny Wickaninnish Island, a mile off shore from here, and object of the search will be the 10 cannons known to have been on the ship when she sank in 1811.

Two 10-year-olds in the party are Joe Salisbury, son of Seattle publisher Al Salisbury, and Glen Bechtold of Portland.

Included in the party are three professional and three amateur frogmen from Seattle and Portland, two doctors, representatives of Washington historical groups, an archaologist, and members of CHAOS—Cannon Hunters' Association of Seattle.

Ten of the party were scheduled to reach here early today in the 60-foot yacht Cimba, while seven others left Port Alberni this morning for Ucluelet and Tofino via Mv. Uchuck III.

The party which passed through the Albernis came from Seattle in two station wagons, and included the three professional frogmen, Bert Freer, Gary Keffler, and Don Sorte, all of Seattle.

At 7.30 a.m. today they loaded their equipment on the Uchuck, taking special precautions with their unique sea sled. An underwater glider, the sea sled will enable the divers to make rapid surveys of the shallows in which the wreck is believed to lie.

It will carry one man, breathing compressed air, who will guide the sled like an airborne glider as he travels under water.

Asked if he felt optimistic about the chances of finding anything, Dave McCollum of the Seattle Maritime Historical Society answered in the affirmative.

"Some people go into a thing like this expecting to find nothing, and they are rarely disappointed," he said. "I look at it the other way."

INTO MUSEUM

Don Clark, chief hunter for CHAOS, stated his main interest is in getting the four and six-pounder cannon into a museum, where they belong.

The fur trader Tonquin dropped anchor for the last time in 1811 off Wickaninnish Island, historians believe. Owned by millionaire John Jacob Astor, she was part of his Pacific Fur Company.

She had just established the trading post of Astoria, at the mouth of the Columbia River.

As Don Clark tells the story, the Tonquin's captain became involved in an argument with the local Indian chief, who had come out to the ship with his men to trade.

KILLED BY CHIEF

The captain humiliated the chief, who came back next day by trickery and killed all but four of the crew.

Three of the crew got ashore and were later killed by the natives. Badly wounded, the fourth waited until the Indians were looting the ship, then touched a match to the powder magazine. He took roughly 200 Indians with him to eternity, but the blast failed to demolish the ship.

A native interpreter, only one to survive the incident, told the tale in Astoria and another ship found part of the wreck above water a few years later.

A piece of the Tonquin's hull, brought back at the time, now is in a Seattle museum.

With the sanction of the Canadian government, the expedition hopes to find all of the Tonquin's cannon, expecting they will have survived 146 years in the water.

Clark says a village named Echatchet existed on Wickaninnish Island at the time of the massacre, and that a survey in 1950 showed buildings on the island. A map of the coast shows a tiny Ecchasis Island nearby, and another speck of land named Tonquin Island.

The party is scheduled to head home July 8, though historian McCollum says: "If we find anything I won't leave until the last scrap is brought up."

SKELTERING SKIPPERS

Leading skippers at Maple Bay Yacht Club rendezvous on holiday weekend were Don Jamieson, Victoria, left, who won Rolly Halls trophy of Capital City Yacht Club; Tony Staples, centre, Maple Bay Yacht Club commodore, and Gordon Blunt, Nanaimo, who won Nanaimo Yacht Club pennant in predicted log race to Maple Bay. About 70 yachts and crews participated.

Farm Survey Planned By Nanaimo Kiwanians

NANAIMO—Members of Nanaimo Kiwanis Club will conduct an agricultural survey in this district to throw light on problems of farm marketing, labor and capital.

Armed with questionnaires, the clubmen will visit 60 farms between Ladysmith and Lantzville. Results will be forwarded to J. D. Hazlette, district agriculturalist at Duncan.

He is studying the area between Victoria, Sooke, and Lantzville, and hopes to interest other service clubs in carrying out the survey on the southern end of the Island.

CONFIDENTIAL

A four-page questionnaire, prepared by the provincial agricultural department, will be filled out for each farmer, and statements will be confidential.

It is hoped, in addition to giving the B.C. agricultural department valuable information, it will acquaint Nanaimo businessmen with the problems of farmers.

A 12-man team headed by Charles Lenhart will conduct the survey.

Some of the questions to be asked are as follows:

What are your largest problems regarding farm labor?

Is your farm operation limited by lack of capital? If so, would the problem be eased by long-term, low-interest loans for buildings, machinery, land, and livestock.

Are there alternative methods of marketing which could be used to increase financial returns?

Second Avenue Wharf Favored For Sidney

SIDNEY—Construction of a ferry wharf at the foot of Second Avenue, to replace the present Beacon Avenue dock, is under consideration by the federal public works department.

Reasons given for the Second Avenue choice are elimination of the line-up of ferry customers in the middle of Beacon Avenue, availability of proper parking space, better approaches for ferries, and separation of small boat and ferry traffic which now crowd together at the Beacon Avenue site.

Proposed landing is 2,000 feet south of the existing wharf.

In a letter to the village commission the department suggested it might have to buy a part of Sidney garbage disposal area for the project. Commissioners agreed to the purchase if it is found necessary.

DEEP-SEA SHIPS IN PORT

(Morning Positions)

Nanaimo—Aliki.

Esquimalt — World Truth, World Glory.

Chemainus—Waitomo.

OCEAN MAILS
(Closing Dates at Vancouver)

July 6 — Waithomo, Australia, New Zealand.

July 12 — Hoegh Silverspray, Philippines.

July 13 — Canada Mail, Japan, Hong Kong.

Whatever you're saving for—better save at
The BANK of NOVA SCOTIA!

RC Priest Called 'Bill' Wheels His Ambulance on 68 Emergencies

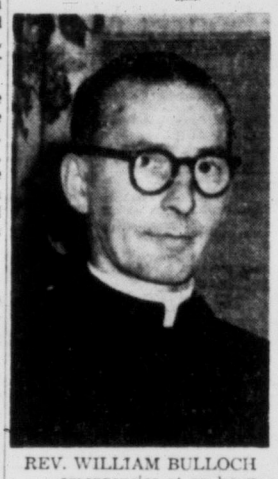

REV. WILLIAM BULLOCH
. . . emergencies at an hour

QUALICUM BEACH, (CP)—Rev. William Bulloch, a Roman Catholic priest, is known to everyone in this Vancouver Island resort centre as "Bill" and is held in high regard for unique personal public service.

The tall, bespectacled 47-year-old priest is not only everybody's friend, but seems to appear when most needed, especially at the scene of motor accidents.

He runs the community ambulance which he owns and the service is free.

BORN IN ONTARIO

Father Bulloch was born in Gananoque, Ont. and was ordained at Toronto 13 years ago. He served in Victoria and Nanaimo before coming here in 1948 to take over the parishes of Qualicum Beach and Parksville.

Some years ago he was confined to hospital for some months with a back injury. He was impressed by the selfless, hardworking hospital staff and vowed when he got back on his feet to lend a hand.

He bought a van and got advice on equipment from a Vancouver ambulance service.

Today, he not only attends to church duties, but is on call for emergencies at any hour of the day or night with his ambulance.

He does other things as well, such as mustering community effort to care of 39 Hungarian refugees and training amateur firemen in the handling of oxygen equipment. Interested in scouting, he has a cub pack of 30 youngsters.

He is qualified in first aid and to date has driven his ambulance more than 5,000 miles to handle 68 stretcher cases.

Once he handled two maternity cases in one night.

"Just made it both times," he said with a grin.

The ambulance is equipped with enough supplies for 10 consecutive cases before refills are needed.

There is ready access to such things as an inhalator, oxygen bottles, two 50-feet lengths of rope, crowbars, axes, bandages and a full medical kit.

Community help was solicited only for the purchase of the $285 inhalator unit.

The ambulance service has been in operation 15 months and Qualicum residents, regardless of creed, are proud of the man who drives it.

1,000 Sightseers Visit New Dam At Upper Campbell

CAMPBELL RIVER — A crowd of over 1,000 visitors drove their cars over the B.C. Power Commission's Upper Campbell dam and walked through the newly-opened Ladore Falls power plant Sunday.

The huge hydro-electric development was opened to the public for the first time since construction began over two years ago.

Hundreds of Campbell River residents and tourists took advantage of the opportunity to view the projects.

Postmaster Found Dead

MAYNE ISLAND — Richard Salmon, postmaster here, was found dead in his greenhouse Tuesday morning by his wife. An inquest will be held.

Choral Belles Started With Home Singsong

SOOKE—Just three years ago eight young girls met at the home of Mrs. Jack Lindley here for a singsong.

Today they call themselves the Choral Belles, and there are 35 of them. They range in age from eight to 16 years, and have behind them a good record of concerts given before local groups.

Their latest appearance was in the Canadian Legion Hall here, when they staged a concert for their parents and friends. Mrs. Lindley was conductor, Mrs. G. H. Cyr accompanist, and Robert Gibson was master of ceremonies.

The girls plan to entertain this summer at Fred Landsberg Sunshine Camp as in previous seasons.

Horton Elected By Rock Club

SIDNEY—Newly formed Sidney Rock Club has elected A. Horton, president; Art Holder, vice-president; Mrs. C. W. Day, secretary, and Chester Rich, treasurer.

A field trip and picnic will be held July 7 at Agate Beach, near Sooke, and the next regular meeting will be July 30.

Mrs. Hess Heads Garden Club

CHEMAINUS — New officers of Chemainus Garden Club are Mrs. E. Hess, president; Mrs. W. G. Tully, vice-president, and Mrs. W. G. Finlayson, secretary-treasurer.

Next competition will be in September, when members will show three perennials, three stems of each, for the Bank of Commerce trophy.

LEASE A 1957
PLYMOUTH
KEEP YOUR CAPITAL FREE!
4-1144
OLSON'S

Boy Canoeist Drowns In Nimpkish River

ALERT BAY (CP)—A 12-year-old boy drowned here Sunday when a canoe overturned in rapids of the Nimpkish River.

He was Donald Landsdowne, son of logging operator Edward Landsdowne.

His brother David, 14, also in the boat, managed to scramble to a rock in the middle of the river and hold on until rescued by men from a nearby logging camp.

Mrs. D. A. Shiels, whose son Paul, 14 gave the alarm, said: "Paul told me the canoe hit a rock and tipped over."

"David climed on the overturned canoe, then scrambled to a rock. He held onto the front of the canoe, but when it entered a whirlpool, he was dragged off and drowned."

In order to complete funeral arrangements, searchers began looking for the mission boat Robert C. Scott. It was making a trip from here to Campbell River and back with Rev. Oliver Howard and engineer Jack Evans aboard.

FIRMS, CLUB SPONSOR UN SEMINAR STUDENTS

CHEMAINUS—The UN group here announced today that MacMillan & Bloedel Ltd., Chemainus Division; Comox Logging and Railway Co., Ladysmith, and the Chemainus Rotary Club each will sponsor a student at the United Nations seminar at UBC in August.

High school students chosen to attend are Brenda Brooke of Chemainus and Alan Wargo and Margo Slessor of Ladysmith.

New Way Relieves Arthritic, Rheumatic Pain Without Pills

Greaseless, odorless cream penetrates deep, speeds flow of fresh, rich blood into sore areas; helps drive away pain-causing pressure.

Toronto, Ont. (Special)—Science has now developed an odorless, greaseless cream that acts in a new way to bring hours and hours of relief from pains of arthritis and rheumatism—without the need of taking pills and other medicines that may upset the system.

Rubbed gently into painful areas, this cream penetrates so deep it actually vanishes into the skin. It speeds the flow of fresh, rich blood into sore muscles, joints. Actually helps drive away pain-causing pressure and congestion.

Used by doctors in England, France and the U.S.A., this remarkable cream is now available without prescription at drug stores everywhere. Ask for InfraRUB*. Only $1.39 a large tube. InfraRUB is guaranteed to give comforting relief from arthritis-rheumatism pains or your money back. *Reg. T.M.

HUMBER'S
HYD-A-BED SALE
DIRECT FACTORY SHIPMENT
Millend Covers in Heavy Metallic Boucles and Friezes

A Chesterfield by day—a Bed by night. Each Hyd-a-Bed complete with orthopedic spring-filled mattress.

Regular $229.00

189.50

One Block Down View from Eaton's China Dept. Towards the Water
HUMBER'S

Mallek's REMOVAL SALE
V-A-L-U-E-S

Our wonderful sale carries on! Everything must be sold at 1212 Douglas before we move to our new location at 1639 Douglas, opp. the Bay and Eddy's! Values include:

DRESSES
Reg. from 19.95 to 24.95
12.95 to 16.95

COATS
Group Reg. to 65.00
38.00

SUITS
Group Reg. to 79.50
48.00

FURS
Muskrat Back Jackets, Reg. 179.50
149.50

Budget Terms at no extra cost!

NEW STORE HOURS AT MALLEK'S
9 a.m. to 5.30 p.m. Mon. Tues. Wed. Thurs. Sat. ★ 9 A.M. to 9 P.M. FRIDAYS

Mallek's
1212 DOUGLAS
Phone 2-8151

Pils Test Rocks

Vancouver Hopes To Break Skein At Arena Tonight

Vancouver Pilseners will have the law of averages working on their side when they move into Memorial Arena tonight for an Inter-City Lacrosse League tussle with Victoria Shamrocks.

Pilseners, who were only two points out of first place a month ago with an even record of six wins and six losses, dropped 10 points off the pace as they went down to their sixth successive defeat at Vancouver Tuesday night, losing a 15-12 overtime battle to Nanaimo Timbermen.

It was another tough loss for the youthful Pils, who will have to get back on the winning trail in a hurry to keep alive their chances of grabbing one of the three playoff berths.

Fortune seems destined to swing over to their side eventually and coach Jack McKinnin, believing his club has used all its bad luck, thinks the Pils could start moving again tonight.

Tuesday night's victory boosted the Timbermen back into a first-place deadlock with Shamrocks, four points in front of the ever-improving New Westminster Salmonbellies.

NO CHANGES

Irish coach Whitey Severson, counting on wins tonight and at New Westminster Thursday, plans no defensive changes for the Rocks.

But he will make one change up front, bringing Jim McNeil from the junior ranks to take over the centre position on the third forward line between Al Davies and Art Green. Bert Bertoia, still favoring on injured ankle, will handle the utility chores.

Pilseners were leading the T-Men, 7-5, at half time Tuesday but needed Bill Barbour's fifth goal of the game to deadlock the score, 10-10, at the end of regulation time.

Little Mike Good took over for Nanaimo in the extra session, rapping in three goals as the Timbermen counted five times before the Pils replied with their final two tallies.

Derry Davies collected four goals for Nanaimo while Skip McKay fired a goal and four assists and Don Ashbee and Arnie Dugan each picked up three points on a goal and two assists.

Timbermen made their task tougher in the rugged game by picking up 44 minutes in penalities, double the Pilsener penalty total.

LACROSSE BOX

VANCOUVER	S	G	A	P	NANAIMO	S	G	A	P
Unwin	0	0	0	0	Fulla	0	0	0	0
Gimple	2	0	1	0	L. Scott	0	0	2	8
Swanson	4	2	2	2	Dugan	4	2	1	0
Conie	0	0	0	4	M. Good	4	3	0	0
Barbour	11	5	3	0	D. Ashbee	4	2	1	7
Salter	2	0	0	0	MacKay	6	1	4	9
Parry	3	1	0	0	Morelli	8	0	1	0
Carey	4	0	3	2	J. Scott	0	0	0	0
Boucher	2	1	0	2	Davies	6	4	0	2
Cervi	1	0	0	0	B. Ashbee	0	0	0	0
Chisholm	4	0	1	2	Fox	5	1	1	9
Usselman	2	1	0	5	J. White	2	1	0	0
Hemmling	2	1	0	2	Rodway	1	1	0	0
Salley	1	0	1	2	Patterson	1	0	0	9
Anderson	1	1	0	2	Potts	0	0	0	0
"Totals	39	12	11	21	Totals	41	15	10	44

Shots stopped:

Unwin	5	3	7	7	4—26
Fulla	10	11	2	1	3—27

Score by periods:

Vancouver	3	4	2	1	2—12
Nanaimo	3	2	5	0	5—15

Referees: Munro, Greenwood. Burton.

	P	W	L	GF	GA	Pts.
VICTORIA	18	11	7	209	177	22
Nanaimo	19	11	8	208	213	22
N. Westminster	18	9	9	169	170	18
Vancouver	13	6	12	180	206	12

Hamilton Wins Third Shutout

Donnie Hamilton posted his third shutout in an unbeaten season between the pipes for Junior Shamrocks, in the Senior "B" Lacrosse League, as Rocks dumped Jokers 10-0 at Stevenson Park Tuesday night.

He only had 14 chances to handle during the contest as his team-mates kept the ball well into opposition territory.

Opposing goalie Bill Cove had a tougher time of it as he had 34 chances to handle, making it on 24 as he threw up a strong first period defence, allowing only two markers.

Rocks broke away in the final two frames to score four times in each with Ed Longpre hitting three and Len Chackwek and Ron Marshall each notching a pair.

Singles were notched by Ross Rosskamp, Bob Harris and Bob McKee.

Wallabies to Appear In Vancouver Again

VANCOUVER (CP) — The Australian Wallabies rugby team will visit Vancouver March, 1958, to play three games against local teams, president Bob Spray of the British Columbia Rugby Union has announced.

He said the Australians will play three other games on the Pacific coast, all in California. Tentative dates for the Vancouver matches are March 15, 19 and 22.

FIGHT RESULTS

DETROIT—Joey Giardello, 155, Philadelphia, stopped Joe Gray, 158, Dearborn, Mich., 6.

STOCKTON, Calif. — Tommy Romulo, 138¾, Manila, stopped Teddy Hall, 135½, Seattle, 8.

RICHMOND, Calif.—Bob Butcher, 126, San Francisco, stopped Andy Domebo, 134, San Jose, Calif., 8.

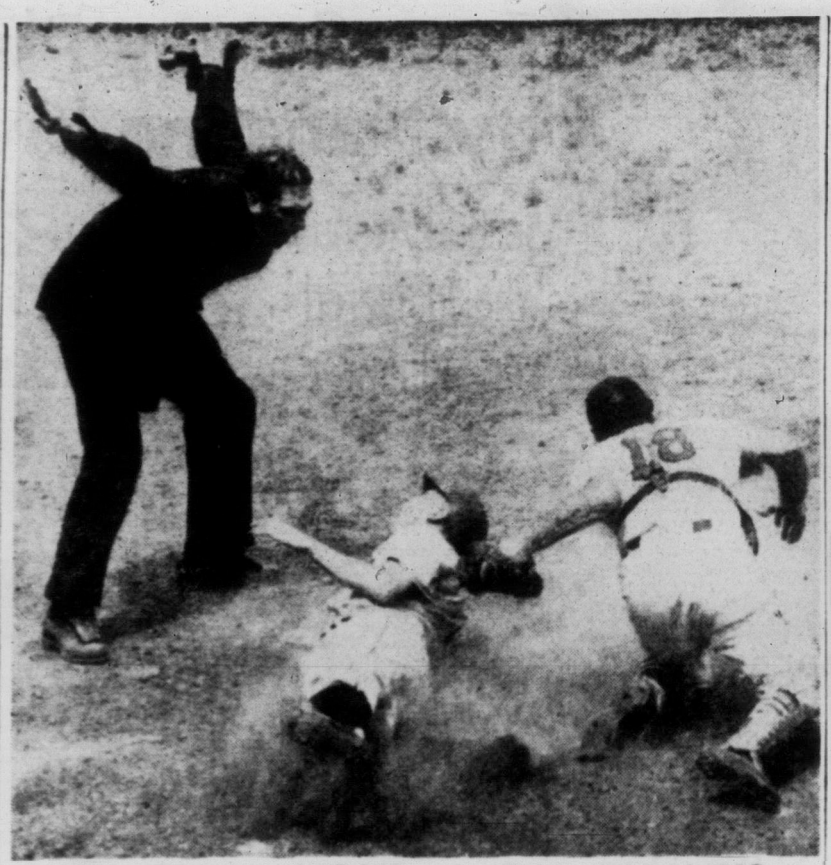

WHAT DID YOU? . . . OH, THANKS

New York Giants' second-baseman Danny O'Connell lifts an appealing glance to umpire Frank Dascoli as he slides across home plate in National League game at St. Louis. But he needn't have worried, Dascoli had already flashed safe signal. With runners on first and third, Giants pulled double steal with O'Connell beating return throw to catcher Hal Smith from Don Blasingame, who was covering second base. (AP Wirephoto.)

Cary's Play Irks Rivals; Ipswich Pro Leads Open

ST. ANDREWS, Scotland (AP)—Laurie Ayton, St. Andrews-born professional, tied the course record with a 67 today and took the lead in the first round of the British Open golf championship.

Ayton, 225-pound son of a golf pro and pro himself at an Ipswich, England, club, needed a 10-yard putt for a record-breaking 66. The ball stopped about a half turn from the hole.

Three others have shot 67s on the old course.

Bobby Locke, South African veteran who has won three British opens, and K. A. Macdonald of England each fired 69s to move into a second-place tie.

FORMAL COMPLAINTS

Cary Middlecoff, who has won the American Open title twice and tied for it again last month, shot a par 72 and drew formal complaints from British rivals because of his slow play.

After Middlecoff had taken three hours and 25 minutes to shoot over the Old Course, several players behind him said they had been held up by his deliberate play.

Robert Halsall, professional at the Birkdale club, entered a formal complaint with the Royal and Ancient Golf Club about "slow play of Middlecoff."

"We averaged 10 minutes waiting on each tee," Halsall said. "It has got to stop. Such things are all right in America, where a four-hour round of golf is normal. But we won't have it over here."

John Langley, official R. and A. observer with the match, said he was "completely satisfied that Middlecoff did not intentionally hold up play."

Harold Henning of South Africa, who tied the Old Course record with a 67 in qualifying Tuesday, skied to a 75 today.

TIE FOR MEDAL

Locke and Bernard Cox, an eager young pro from London, won the qualifying medal with two-day scores of 137.

Defending champion Peter Thomson of Australia easily qualified with 71-71—142.

David Thomas of Wales qualified with 138, after touring the New Course Tuesday in 66.

Frank Stanahan, a familiar, muscular figure at Old St. Andrews, led a four-man American contingent. Middlecoff barely qualified after two nights of hay fever and practically no sleep.

FULL OF PILLS

Braced with five handkerchiefs and three kinds of pills, the tall Tennessean who has won the American Open twice, played St. Andrews grizzled Old Course of 6,996 hard-yards in 73 Tuesday. Middlecoff's two-day total of 148 let him qualify by the hair-raising margin of one stroke.

TIME OUT! By JEFF KEATS

"Sure have commercialized this lake, haven't they?"

NORRIS MAY APPEAL

IBC Promoters Get Short Stay

NEW YORK (AP) — Federal Judge Sylvester J. Ryan, who directed boxing promoters James D. Norris and Arthur Wirtz to break up their twin International Boxing Clubs, granted them four months' stay Tuesday so they can apply to the Supreme Court for a review.

The motion for a stay was made after Judge Ryan made final his injunctive proceedings involving the promoters, Madison Square Garden Corp. and the IBC organizations of New York and Illinois.

"If the Supreme Court grants your application to renew, it would be presumptious on my part not to extend the stay pending the court's action. If, however, you do not file in Washington within 60 days the government can move to remove the stay gotten here."

EXPECTS TO APPEAL

Norris said, "Our present thinking is that we would appeal."

Judge Ryan's final action followed his decree of June 24. Previously the jurist had found the IBC guilty of monopolistic practices in the promotion of world championship fights.

On June 24 Judge Ryan ordered the dissolution of both clubs, ruled that Norris and Wirtz must sell their 39 per cent interest in Madison Square Garden Corp., and resign as officers and directors of the Garden. He gave them five years to get rid of the stock and 30 days, after July 1, to resign as officers and directors of the Garden.

He also forbade them to hold exclusive contracts with fighters and ruled that Madison Square Garden and Chicago Stadium, which is owned by Norris and Wirtz, could run only two fights each year for the next five years.

Oster Steadies Slipping Polyettes

Polyettes came back from three straight losses last week, once to Vicettes and twice to Bremerton, in an exhibition Senior Women's Softball game, at Central Park Tuesday night, with a 5-3 win over Vicettes.

Ruth Oster registered the win as she allowed six Vicette safeties while striking out four and walking none.

Jocelyn Richmond led the way at the plate for the winners with a single and a two-run triple.

Polyettes	200 100 0—3	7	2
Vicettes	001 000 2—3	6	2

Ruth Oster and Thelma Carey; Lorraine Shields and Barbara Peterson.

LIKE FATHER LIKE SON

GALT, Ont. (CP) — A 14-year-old boy shot a hole-in-one Tuesday on the 145-yard ninth hole of the Galt golf course, six years after his dad performed the same feat on the fourth hole.

The lad, Mervin Fouse, was playing with his parents, Mr. and Mrs. Bruce Fouse of Preston when he sank the drive with a No. 5 iron.

It was the 31st hole-in-one in the 29-year history of the Galt course.

GAME CARDED JULY 12 — TO AID FUND CAMPAIGN

It's Beizboll for Hockey

A collection of athletes and non-athletes will join forces July 12 and, along with the Victoria Farmers Baseball Club, will go to bat for the proposed new Victoria hockey team.

The affair will be a "Beizboll" game and will be held in Royal Athletic Park.

Press and radio stars will bolster (it says here) a number of professional hockey players for their "Beizboll" battle with Farmers. It will all be in fun, but the serious winners will be a number of fans and the proposed Victoria entry in the Western Hockey League.

Plans for this extraordinary game of skill were announced today. Entire proceeds of the game will be turned into shares in the hockey club and then will be returned to fans in the form of door prizes.

Each share is valued at $25. Should the game attract a gate of $1,000, for example, then 40 shares will be handed to lucky fans attending the game.

Among the pro puckchasers to chase drives by Farmer hitters will be Colin Kilburn, Doug Anderson, Andy Hebenton, Larry Leach, Ed Dorohoy and Jack Bionda, all better-than-average players.

Among the not-so-average players will be members of the city's press and radio sports departments.

In a more serious vein, Kilburn, general manager of the campaign to keep pro hockey on the Island, said the campaign has been "progressing satisfactorily."

A ladies' auxiliary has been formed, with Mrs. Eileen Bassett as chairman, to help in the drive. Other members of the committee are Mrs. Ev Wallis, Mrs. Angela Reid, Mrs. Clara Lowman, Miss Laura Foster and Mrs. Hilda Corbett.

A mimimum of $30,000 is required to keep pro hockey in Victoria, although the drive is aimed at $50,000.

All money being raised through subscription of shares is being placed in a trust fund with an accounting firm until the required amount is raised. Should the plan to form a new team fall through, all money will be refunded.

Price Tag Is Showing, But It's Still a Bargain

Von's Fourth Straight Ships Braves to Second

By THE UNITED PRESS

Rookie Von McDaniel, a $50,000 investment of St. Louis Cardinals, already has paid off with a more spectacular big league beginning than even Bob Feller.

When Feller broke in as an awkward 17-year-old with Cleveland back in 1936, he had a 5-3 record in his first season and a 3.34 earned run average.

The 18-year-old McDaniel, paid a $50,000 bonus upon his high school graduation five weeks ago, already has a 4-0 record with the Cards and a 1.50 earned run average that is helping them horn in on the National League lead again.

McDaniel retired the first 18 Milwaukee batters in a row last night in posting a 4-2 victory that moved St. Louis within a game of first place. Accustomed to pitching only seven innings in high school, the Cardinal rookie yielded four hits and two runs in the seventh and was replaced by veteran Hoyt Wilhelm in the eighth when he gave up another hit.

So far, McDaniel has given up only six runs in 31⅔ innings while striking out 20.

Cincinnati took over first place from the Braves by defeating the Cubs, 8-6, in 10 innings, and the Dodgers blanked the Giants, 6-0. Pittsburgh and Philadelphia were not scheduled.

The Yankees maintained their two-game lead in the American League race with an 11-inning 6-4 victory over the Orioles; the White Sox beat the Tigers, 4-2, and Boston moved into third place with a 2-1 decision over Washington. Cleveland and Kansas City were idle.

DOUBLES DO IT

Doubles by George Crowe and Don Hoak—coupled with three walks gave the Redlegs their two runs in the 10th that beat Chicago. Cincinnati hopped on started Don Kaiser for five runs in the second inning with the help of a grand-slam homer by Wally Post but homers by Lee Walls and Ernie Banks enabled Chicago to tie the score. Raul Sanchez was the winner.

Forty-year-old Sal Maglie, pitching his first complete game since the season opened, limited the Giants to four hits as the Dodgers put together three-run rallies in the third and sixth innings. Errors by shortstop Andre Rodgers and catcher Wes Westrum set up Brooklyn's first rally while Elmer Valo's triple and Carl Furillo's double featured the sixth-inning assault.

FORD WINS AGAIN

Gil McDougald's two-run double off George Zuverink with two out in the 11th enabled southpaw Whitey Ford to post his second victory in relief for the Yankees in as many days. The victory was the Yanks' sixth in a row and it came after they had trailed 3-0 until the seventh.

Frank Lary of Detroit led 2-1 until the eighth inning when Larry Doby clouted a three-run homer into the left field stands to give the White Sox their victory. Southpaw Billy Pierce pitched a five-hitter for his 11th triumph but fell behind when Frank Bolling homered in the seventh.

Catcher Sammy White drove in both Boston runs as the Red Sox subdued the Senators even though being held to three hits by Camilo Pascual and Russ Kemmerer.

Sports Menu

TONIGHT

LACROSSE
8.30 p.m.—Intercity Lacrosse League; Victoria Shamrocks vs. Vancouver Pilseners, Memorial Arena.

PONY LEAGUE
6.30 p.m. — Carnarvon Pony League; Rotary vs. Oak Bay Police, Carnarvon Park.

LITTLE LEAGUE
6.30 p.m. — American Little League; Lions vs. Kinsmen, Jaycee Park.

THURSDAY

LACROSSE
6.30 p.m.—Senior "B" League; Junior Shamrocks vs. Island Tug, Stevenson Park.

SOFTBALL
6.45 p.m.—Senior "A" Men's League; Gorge Hotel vs. Half-Way House, Central Park.
6.45 p.m.—Senior "B" Men's League; Mary's Coffee Bar vs. Navy, Heywood Avenue Park.

PONY LEAGUE
6.30 p.m.—Carnarvon Pony League; Cosmopolitans vs. Mawson-Gage, Carnarvon Park.

LITTLE LEAGUE
6.30 p.m. — Hampton Little League; Beavers vs. Cubs, Hampton Park.
6.30 p.m.—James Bay Little League; Victoria Sports vs. Totems, Macdonald Park.
6.30 p.m. — Esquimalt-Victoria West League; Foresters vs. Lions, Bullen Park.
6.30 p.m.—National Little League; Gyros vs. Rotary, Jaycee Park.

Smokies Climb Nearer Lead; Defeat Oilers

Firefighters climbed a little closer to pace-setting Fletchers in the Senior "A" Men's Softball League race at Heywood Avenue Park Tuesday night.

Working behind the combined three-hit pitching effort of Bud Legare and Rod Turner, the Smokies carved out a 5-3 victory over Re-Refined Oil.

Howie Monk accounted for all the Oilers' tallies with a three-run homer in the eighth frame.

Ken Higgs' home run was the big blow in the Firefighters' attack.

Firefighters	230 000 000	5	10	1
Re-Refined Oil	000 000 030	3	3	4

Bud Legare, Rod Turner (9) and Herb Weatherall; Charlie Adams, Larry Jay (8) and George Pednault.

Fletchers	14	3	.824	
Firefighters	12	4	.800	1½
Brodies	11	6	.647	3
Navy	7	9	.438	6½
Re-Refined Oil	4	12	.333	8½
Mary's Coffee Bar	5	11	.313	8½
Tudor House	3	13	.188	10½

KO'D IN FIFTH

HALIFAX (BUP) — Middleweight Gerry Fraser of Bridgewater, N.S., Tuesday night floored Jackson Brown of Boston six times before putting him down for the full count at 2.35 of the fifth round. Fraser weighed 152 and Brown 157½ pounds.

SPORTS

DOUG PEDEN, Sports Editor

TEE TOPICS

Donaldson Wins Gorge Vale Title

Harry Donaldson and E. R. Deacon stepped into the golfing limelight at Gorge Vale Club at the weekend, a comparatively quiet one in so far as golfers in the city were concerned.

The heavy activity was at the Gorge course, where Donaldson captured the club's handicap championship and Deacon recorded a golfer's dream— the hole-in-one.

Deacon, playing in a foursome with Cec Wesson, Jack Morrison and W. H. Schlievert, chalked up his ace on the par-three 145-yard 14th.

Donaldson took the handicap crown by defeating Ross Noel 3 and 2 in a tight, 36-hole final.

Jack Storrie captured the first flight by defeating Bert Thirlwell 3 and 2 while C. E. Mitchell took the second with a one up conquest of George Murphy. Elmer Hume won the fourth flight by defeating Barry Carlow. The third-flight final is still to be played.

IT WAS EASY

Gorge also entertained Port Angeles golfers in the second half of a home-and-home friendly team match. The Victoria team, 22 strong, scored a one-sided 41½-3½ victory.

Uplands members ran through the first round matches of their handicap championship. Second round will be played this week.

And then there was the case of an Uplands' director last week showing a little consideration in the direction of the club's greenskeepers.

They do a great deal to help create aces, but rarely do greenskeepers get a chance to see one. Martin Cave, matching strokes with his wife, sank his first tee shot in nine years as a golfer on the Uplands' 16th hole. He did it with a seven iron and at a time when three groundskeepers were standing around the green.

LAS VEGAS, Nev. — Cisco Andrade, 133½, Compton, Calif., outpointed Billy Evans, 131½, Pasadena, Calif., 10.

Mrs. Naysmith Takes Crown At Gorge Vale

Mrs. D. Naysmith, firing a medal score of 84 compared to par 77 figures, defeated Mrs. S. Paterson 4 and 2 Sunday to capture the Gorge Vale Ladies' Golf club championship.

Mrs. A. Cooke took consolation honors with a 2 and 1 triumph over Mrs. R. A. Evans, while the second flight prize went to Miss S. Kallan after a 4 and 3 victory over Miss D. Westwall.

Mrs. M. Warawa defeated Mrs. L. Larsen 5 and 4 in the third flight final while Mrs. C. Bryan won the par competiiton, one down.

Mrs. J. D. Munro captured the monthly medal in "A" division play at Victoria club Tuesday with a net 73. The same score gave Mrs. J. L. Proctor the "B" division title while Mrs. C. H. Moore took "C" honors with a net 74.

Victoria ladies are reminded that the next event will be Invitation Day next Tuesday. All members are asked to bring one guest.

Beavers Get Wise

PORTLAND (AP)—Portland Beavers of the Pacific Coast League said Tuesday shortstop Casey Wise has been optioned to the Beavers by Chicago Cubs.

Retread Now!

with Goodyear SUPER CUSHION. Available at Victoria Tire.

VICTORIA TIRE LTD.
GOVERNMENT AT HERALD ST.
2-6184
THE ISLAND'S LARGEST TIRE SHOP

Merry Melody on Bat Performed by Paulin

Don Paulin staged a spectacular batting show at Central Park Tuesday night as Gorge Hotel boosted its Senior "A" Men's Softball League lead to three and one-half games.

The Gorge centre fielder powered five runs across the plate as he slammed out a home run, two triples and a sacrifice fly in his five plate appearances to lead the Hotel squad to an 8-6 victory over third-place Arrow Furniture.

Stan Stuart's two-run double in the first inning provided two other big runs for burly Ed Foychuk, who went the distance on the mound for the winners.

Foychuk yielded a total of nine hits, including a two-run homer by Ron Hunt in the third frame.

In trouble continuously through the early innings, Foychuk sizzled through the late frames. He didn't allow a hit in the final four innings, when the only Arrow batter to reach base was Hunt, who made it to first base on Stan Stuart's error and came around to score the final Arrow tally.

		R	H	E
Gorge Hotel	302 020 001	8	12	4
Arrows	002 121 000	6	9	0

Ed Foychuck and Les Wilson; Dawson Briscoe, Don Lyon (2) and Ron Pierce.

	W	L	Pct.	GBL
Gorge Hotel	15	4	.789	
Half Way House	12	8	.600	3½
Arrow Furniture	6	12	.333	8½
Duncan	5	14	.263	10

McMINN MOVES UP

MONTREAL (CP)—Montreal Royals of the International League have acquired the services of righthander Glenn McMinn from St. Paul Saints of the American Association Tuesday. He will report Saturday.

Cec's Fishing and Hunting Guide

Salt Water Fishing Good!! Best bets—McKenzie Bay, East Point, Porlier Pass, Saanich Arm.

Cec Fletcher's Men's Shop 755 YATES

LACROSSE
MEMORIAL ARENA
TONIGHT, 8.30
SHAMROCKS vs. VANCOUVER
Tickets on sale Arena Box Office today—10 a.m. to game time. All seats reserved—60c and 85c, tax. incl.
Event No. 27 — Pink Ticket

JACKIE'S MISTAKE — IT WAS EXCUSABLE

. . . Was It Really Justice?

NEW YORK (AP) — The United States Golf Association last winter put teeth into the rule requiring accurate scorecards and the first person nipped was Jackie Pung.

The jovial Hawaiian was shorn of the title after she apparently had won the U.S. Women's National Open championship. It was discovered that she and her playing partner, Betty Jameson, had put down fives for each other on the fourth hole of the final round when each took a six.

It was an excusable mistake. Each player, wrapped up in her own troubles, probably figured the other took only a five, and so marked it on the card.

Their totals were correct, the big scoreboard showed the correct scores for the hole in question, and hundreds following the contestants knew the right figures. There was no attempt to deceive, defraud, or otherwise sneak in through a back door.

But a rule is a rule, and, in the eyes of the USGA, if it interfered with justice, it was just too bad for justice. The penalty was disqualification in this case, and the championship won by Mrs. Pung was given to Betsy Rawls.

Last year in the National Open, Jackie Burke, then Masters champion, signed a faulty card, as did Gil Cavanaugh. Each was penalized two strokes, instead of being disqualified. There was some criticism of the ruling, as it was unprecedented. So the rule was changed, making disqualification mandatory.

Now the USGA is being criticized for enforcing the new rule. What should be done?

One solution might be to take the scoring of really important matches in tournaments out of the hands of the players and entrust it to official scorekeepers.

Another might be to have the USGA officials check the cards with the contestants in an isolated, soundproof room, or a platform atop a telephone pole, far from the maddening crowd usually heaving and pawing around the table and making concentration difficult.

But the simplest remedy would be to make allowances for human error, when there is no intent to defraud and the final score is in no way affected by a mistake. It seems a golfer carrying 14 clubs and a lead pencil can get in more trouble with the pencil than he can with any of the clubs.

Victoria Daily Times

VICTORIA, B.C., WEDNESDAY, JULY 3, 1957

Centennial Project Split Expected at New Meeting

By PETE LOUDON

Member municipalities of Greater Victoria Centennial Committee are expected to split again Thursday over plans for a unified memorial project.

Some members expressed hope that Victoria and Oak Bay will pool their efforts in support of a proposed fire-proof wing for Victoria Art Gallery.

It was indicated at a previous meeting Saanich delegates will stick to their argument for park development within Saanich boundaries.

There was a report today that Esquimalt will come out for development of the former B.C. Electric Park (Old Japanese Tea Garden) on the Gorge above Tillicum.

Another unofficial report says Esquimalt will ask for assistance in this project from the Victoria Kinsmen Club who recently offered Victoria $20,000 in bingo profits for development of the old public bathing beach just below Tillicum Bridge.

DEDICATE LAND

The grant will not be made however, unless the city dedicates the land as a park, which is considered at City Hall to be unlikely. The Kinsmen have set July 10 as an acceptance deadline when they will consider "other proposals."

Most likely of these is thought to be the Esquimalt park proposal.

The Centennial Committee has so far considered about 42 proposals for use of the provincial grants to Victoria, Oak Bay and Saanich. But all four could agree on no one project. There had been hope they would agree on assisting in building a new wing at Royal Jubilee Hospital. But it was learned the provincial grants committee would not approve this project.

LARGE TOTAL

The four municipalities will have a total of about $140,000 to spend on a memorial project when 60-cent grants from the government are matched dollar-for-dollar by municipal contributions.

At the last meeting there was some agreement to spending half the grant in development of Beaver-Elk Lake Park and giving the balance to the Art Gallery.

Such a proposal would require, however, that the city, which owns the park, dedicate it for park use in perpetuity. The city is reluctant to do so as the park lies within Saanich, and in effect such action would be the same as making an expensive gift to that municipality.

FISH FARM

Also, the city has a deal pending to sell a small portion for use as a fish farm. And there is the recurring suggestion that the area might be leased for race track purposes.

Ald. Hugh Ramsay summed up the problem today:

"I'm getting tired of fighting toward agreement of the four municipalities and am beginning to think it is hopeless."

He indicated he would support the city and Oak Bay settling on the Art Centre project while Esquimalt and Saanich go their own way.

He felt the recent proposal to assist in financing the Kiwanis Centennial Villa, which would house elderly widows and widowers, would find little support.

The alderman said it would provide assistance to only about 70 people and would not mean as much to all the people of the area as some other projects.

DOUGLAS-BURNSIDE MAY GET PEDESTRIAN-RUN SIGNAL PLAN

A $6,700 installation of pedestrian-actuated traffic signals and four narrow islands will be proposed for the Burnside-Douglas intersection soon by city council traffic sub-committee.

Public works committee is expected to have complete plans and specifications ready for further study at a meeting in two weeks.

The intersection has been site of numerous accidents and is further complicated by the location of a fire hall and school crossings.

MONTE ROBERTS

One thing you can say for the news in the papers these days, it is striking.

If people aren't threatening strikes, they are discussing strikes or thinking about strikes or voting on strikes or wondering if a strike mightn't be a good thing.

In fact, there are more strikes floating around than Don Larsen threw past the Brooklyns.

Well, I guess most people on both sides hope the strikes stay in the talking, thinking, voting, or even threatening stage.

But if these strikes are going to come off, let us do it right.

Let us all go on strike. Everybody.

Let the butcher strike, and the baker strike. Also the rich man, poor man, beggarman, thief, and Indian Chief.

In short, let everybody go on strike at once and get it over with.

Let wives go on strike against husbands, and refuse to darn socks and cook meals. Let wives who don't darn socks and cook meals under any circumstances, but just loaf around the house, refuse to loaf around the house.

Let school children go on strike, I know school children are on holidays right now, but let them go on strike against holidays.

Let dogs, cats, canaries, and pet mice go on strike. Let dogs refuse to lie down, cats refuse to climb trees, canaries refuse to sing, and pet mice refuse to be petted.

What is worth doing is worth doing well, I always say.

Let us get together and have one wing-dooser of a strike and get it out of our systems, once and for all.

TOPICS OF THE DAY

Spear-fishing competition for 26 members of Victoria Frogmen and Skin Divers Club will be held off Victoria breakwater tonight at 7.

Two-fish limit will be imposed during the hour-long competition and no air tanks will be allowed.

* * *

James Gordon Shepherd of 1241, Oxford Street, Victoria, has been granted a divorce in Supreme Court, Victoria, from Phyllis Marion Shepherd of 1249 Rockland Avenue. They were married in Winnipeg in 1939.

* * *

Field expedition to Saanichton spit in Keating has been planned for the junior branch, Victoria Natural History Society, Saturday. Members will meet at the Monterey Restaurant parking lot at 2.15 p.m. The trip will conclude with a wiener roast and beach party.

* * *

Twenty-four dentists were successful in June examinations set by the College of Dental Surgeons of B.C.

They are Dr. R. L. Abbey, Dr. M. R. Bayes, Dr. J. H. Bridges, Dr. R. M. Decker, Dr. L. L. Diminyatz, Dr. G. D. Enns, Dr. W. P. Epp, Dr. F. Field, Dr. W. B. Fodor, Dr. W. D. Kirstine, Dr D. M. Lemiske, Dr. C. J. Liebe, Dr. J. L. Loughlin, Dr. R. E. D. Munn, Dr. Z. M. Pawliuk, Dr. J. M. Plecash, Dr. A. W. M. Robertson, Dr J. C. Schofield, Dr. Petra Marie Seifert, Dr. G. A. Stocker, Dr. A. S. Tambosso, Dr. K. MacD. Thompson, Dr. R. M. D. Waddell and Dr. C. V. Wales.

* * *

OFFICER COMMANDING SUPPORT, 2455 Aircraft Control and Warning Squadron, RCAF, FO L. E. H. McLachlan, is promoted to the rank of flight lieutenant, the unit announced today. F/L McLachlan, 38, served from 1941-43 as an observer with 155 and 70 Squadrons of the RAF in England and North Africa, where he was attached to the British Eighth Army. His wartime service was completed as flying control officer at Fort Nelson in 1944-45. He was retired from the RCAF at the end of the war, but rejoined in 1952, becoming OC of regular force support staff here in 1955.

Visitor from Kentucky, Miss Dawn Trainor left for home Tuesday without her prize police dog Adanac.

The male dog strayed from the home of Miss Trainor's mother, Mrs. W. J. Trainor, 1246 Fairfield, last Monday, and hasn't been seen since. It is wearing a Kentucky licence and an identification tag bearing the owner's name and address.

Finder may call Mrs. Trainor at 3-2363.

* * *

William Raymond Fenwick, 1147 Greenwood, was sentenced in city police court today to three months concurrent on each of three charges of impaired driving, taking an auto without the owner's consent and driving while under suspension.

* * *

Christian Businessmen's Association will again sponsor a series of Sunday evening services in the bandshell at Beacon Hill Park during July and August.

Minister of the Free Methodist Church, Rev. C. P. Stewart, will preach the first service Sunday at 7 p.m. Free Methodist choir will attend.

* * *

Results of Victoria Duplicate Bridge Club master point event Tuesday night follow:

Section 1: North-South—Otto Leesment and W. Simpson Baikie; Ernie Allen and Lil Tattersal; Eric Goodwin and James Duprau.

East-West — Eric and Ida Druce; Dora and Sam Duprau; Madge Meachem and Dorothy Hill.

Section 2: North-South — Elizabeth Warren and Ethel Cleworth; Frank Artlett and Gordon Rodger; Les Stewart and George Morgan.

East-West—Charles Cleworth and Jack Goldie; George and Marjorie Beale; Laura Tingley and Isabel Kelly, Edith Bold and Irene Abels (tied).

* * *

Fire started by an incinerator spark destroyed a shed and contents valued at $500 Tuesday at 7.30 p.m. at the home of Fred Lloyd, 690 Hoffman.

There was no damage to the house, located several feet away and owned by A. Robertson.

Langford volunteer firemen extinguished the blaze.

* * *

NAVAL SHIP MOVEMENTS

Fortune and **James Bay** return from exercises 9 a.m. Saturday.

Ontario, Cayuga, Athabaskan, Skeena, on training cruise.

Sussexvale, Ste. Therese, New Glasgow on cruise.

Oshawa returns July 12.

Fraser leaves Thursday at 8.30 a.m. for Nanoose.

Jonquiere left today returns July 15.

Stettler left today returns 2 a.m. Saturday.

STRICKEN

Executive secretary of the B.C. Centennial Committee, Larry H. McCance, was reported in "fair" condition in Royal Jubilee Hospital today after being stricken by a heart attack last Friday. Doctors say Mr. McCance, 41, will be away from his job for a "considerable time" recuperating.

THURSDAY MEETINGS

Oak Bay Kiwanis: Oak Bay Beach Hotel, 6.15 p.m. Shell Oil Co. will present film, "The History of the Helicopter."

Victoria Rotary: Empress Hotel, noon luncheon. Film "The Miracle of Modern Logging Equipment" will be shown.

St. Andrew's and Caledonian Society: Knights of Pythias Hall, 8 p.m.

Vitaflex Health Club: Orange Hall, 7.30 p.m. Mrs. Rosalinda Ditmansen will speak on "Herbal Remedies."

Water Skiers to Try 2-Way Strait Crossing

FIRE CALL MISTAKES ALARMING

A card bearing emergency police and fire numbers for Oak Bay residents is being distributed by members of Oak Bay fire department in an effort to reduce confusion.

Emergency services have found many persons use alarm telephone numbers for such routine things as bonfire permits, which are handled separately under individual telephone numbers.

New fire chief's office number is 5-2297, where information may be obtained without ringing fire alarms.

4 Victorians All Set For Saturday Assault

By AB KENT

Four Victoria water skiers hope to make history Saturday by skiing both ways across Juan de Fuca Strait.

The turbulent passage in the past has captured the imagination of marathon swimmers, canoeists, motorboat racers and yachtsmen.

One adventurer has attempted several times to paddle the 18.3-mile stretch on a catamaran-type surf board.

FIRST TIME

But the four new challengers believe themselves first to plan a water-ski crossing.

They are Don Lowe, 30, a service station operator; Neil Smith, employed by a bottling works, and brothers Knute and Cliff Johnson, each in their late 20's.

Knute is a building contractor and his brother a carpenter.

All are members of the water ski division of Victoria Outboard Club.

HELP CLUB

"As far as we can find out, it hasn't been tried before," said Mr. Lowe. "We aren't looking for glory ourselves, but if we do it we think it might help our club."

They hope to start from the Causeway at 7 a.m. Saturday, when the water is expected to be flat. If windy, however, the attempt will be postponed.

Their own boats will be used—two 14-foot runabouts driven by 35 horsepower engine—with two skiers behind each.

Without skiers in tow the boats are capable of travelling at 30 miles an hour. With skiers and calm water it is expected the Victoria-Port Angeles leg will be completed in about one hour at roughly 20 miles an hour.

If they reach Port Angeles uneventfully, the team hopes to be escorted ashore by boats of Port Angeles outboard club, rest for an hour, then try the return leg.

In case of spills, there will be an outboard cruiser following the skiers to pick up whoever gets dunked, and to supply hot coffee en route.

Full width of Juan de Fuca Strait, via the Victoria to Port Angeles route, has been swum only once, by Torontonian Cliff Lumsdon, who made it last August a few days before the Port Angeles - Victoria route was completed by his clubmate Marilyn Bell.

First person to swim the strait, also from Port Angeles to Victoria, was Bert Thomas, Tacoma, who was greeted by a cheering crowd at Saxe Point exactly two years ago next Monday.

MARILYN BEST

Best time for any swim crossing was set by Miss Bell with 10 hours, 38 minutes.

Previous swim attempts go back to 1933, but earliest crossings recorded were by native Indians who made the trip by war canoe—almost as hazardous as swimming.

Marathon water skiing records in the neighborhood of 200 miles have been set in southern waters, but Juan de Fuca is expected to present a formidable obstacle because of tricky currents, possibility of sudden squalls and gales and extreme coldness.

R. S. PRICE
. . . promotion

Ex-Royal Oak Principal New Inspector

Former principal of Royal Oak High School, R. S. Price, is one of five B.C. principals appointed Tuesday as provincial inspectors of schools.

Mr. Price has been studying at UBC since last fall, and at present is assisting with marking of exam papers at Central Junior High School.

The other new appointments went to principals in widely separated parts of the province, one other being on Vancouver Island—R. S. Thortenson, principal of Qualicum High School.

Other principals elevated to inspector rank are W. A. Marchbank, principal Creston High; J. A. Thomas, principal Mission High; and C. S. McKenzie, principal Abbotsford High.

Three of the new inspectors will fill vacancies caused by deaths of Inspector Harold P. Johns of Saanich and Barry Harford of Castlegar, and retirement of R. S. Shields of New Westminster.

Two of the appointments will provide relief for over-loaded areas, where pupil population increases have been large.

The new principals will be assigned to various districts before the new school term.

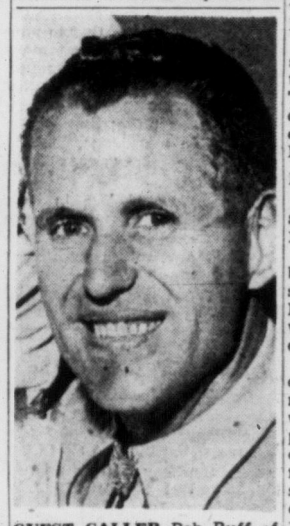

GUEST CALLER Bob Ruff of Whittier, Cal., above, and Bob Osgood of Los Angeles, will set the pace for over 1,000 square dancers who will gather at Memorial Arena Friday night for an international hoe-down. Both are nationally known in the U.S., where many of the dancers who will be present will also come from. Besides Victoria, Vancouver and up-Island dancers, there will be many from Port Angeles, Seattle and other Puget Sound centres. Dancing starts at 8.30.

CLASS of the Dragon Class at Pacific International Yachting Association regatta at Port Townsend is Two-Bits II, owned and skippered by Jorgen Baess of Royal Victoria Yacht Club. Baess won opening long distance race, also first two of three series races to take commanding lead over others in the class. Final series race was scheduled for today.

Red Shield Drive Nets $41,000; $2,500 Over Top

Finishing touches are being applied to the Salvation Army's 1957 fund drive, to which Victorians donated more than $41,000.

Campaign manager Capt. D. J. Proudfoot said today "the response from the man in the street has been the greatest in the five years I've been with the Salvation Army.

"The working people and small businessmen donated more generously than ever before in boosting us over our goal of $38,500. We thank them for the campaign's success."

PRAIRIE BARD HERE

Sea-Girt City Bemuses Poet

By DINAH KERR

Canadian poet Wilfred Watson is in Victoria and, "drunk with the beauty of the sea," he is writing a poem about Edmonton.

When he returns to Edmonton after a stint of lecturing at Victoria College summer session, he hopes to write a poem on the wild scenery off Dallas Road.

"The creative process is a very strange one," the crew-cut Dr. Watson, 45, said here Tuesday.

"You soak in images and they come out as poetry later. I have to be away from the scene before I can write about it."

Governor's Award

An assistant professor of English at the University of Alberta, Dr. Watson won the Governor-General's award, a scholarship for study in Paris, for his first book of poems, "Friday's Child," (the one that was "loving and giving.")

He began writing poetry at the age of 15, soon after he moved with his parents to Duncan.

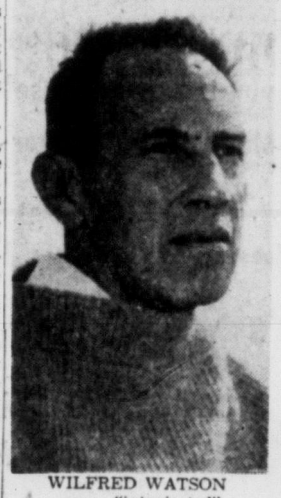

WILFRED WATSON
. . . "intoxicated"

He helped his father build their home and "there is a legend that I wrote verses on the shingles of the roof," he said. "But I don't remember that."

At that time he was dabbling in prose, poetry, sketching and painting.

"My first ambition was to change Shakespeare's plays into prose," he said. "Isn't that dastardly?"

Dr. Watson is currently writing a novel, a play and the poem about Edmonton.

"There is a tremendous untapped market for good new plays suitable for Little Theatre groups," he said.

Testing Ground

"If you put on good old plays, people usually say that they saw them done much better in Vancouver or Toronto."

Dr. Watson hopes to start a playwright's theatre in Edmonton in conjunction with Henry Kreisel, author of "The Rich Man," as a testing ground for new plays.

A thoughtful man, with boyish smile and shy eyes, he regards poetry writing "almost like a drug."

"I go to it for relief whenever I'm terribly busy and hard-pressed at the university," he said.

He maintains that the art of writing poetry is "recognizing what is bad and then throwing it away."

About Murder

Dr. Watson's latest poem, "Siwash Berrypickers" will soon be published in New World Writing.

It's about "the murder being done near Chemainus," he said.

"I feel very strongly that lumbermen should log by selective methods rather than slaughtering the land as well as the forests."

Dr. Watson admits he frowns on the cutting of Christmas trees, but "my best friends buy them despite what I say."

A lecturer on "Creative Writing," at the summer school, Dr. Watson is staying with Victoria College professor Rodney Poisson on Dallas Road.

His parents, Mr. and Mrs. F. W. Watson live at 1940 Bee Street, Oak Bay.

Over 700 Enrolled At Summer College

Latest census of students attending Victoria College summer session puts the figure well over 700, director R. T. Wallace said today.

More are registering each day as courses begin in the non-credit division.

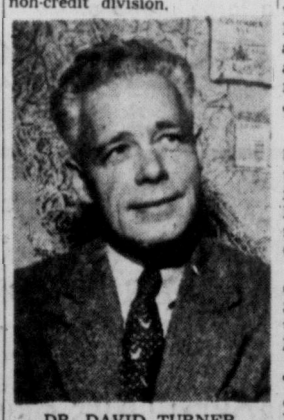

DR. DAVID TURNER
. . . Lectures tonight

First lectures in fundamentals of astronomy and British Columbiana will be given tonight at the college at 7.30.

Astronomy course of six lectures and a trip to the Dominion Astrophysical Observatory will be headed by Dr. R. M. Petrie, observatory director, and Dr. Anne B. Underhill, astronomer. Classes meet Wednesday for seven weeks.

TOP LECTURERS

All facets of British Columbia will be covered by five lecturers, each prominent in his field, under chairmanship of Lawrie Wallace, general chairman of the B.C. Centennial Committee.

Dr. David B. Turner, director of conservation, B.C. Lands Service, will give the opening talk tonight on "Flying Over British Columbia."

Course on "Indo-Asian Thought and the World of Today" will begin Thursday. Lecturer will be Swami Agehananda Bharati.

MORMON BELIEFS CHANGED

Days of Polygamy Long Since Passed

Days when the Mormons of Salt Lake City kept several wives to enable unborn spirits to come to earth and obtain a mortal body have long since passed into history.

Today polygamy is strictly taboo in the Mormon faith say delegates from Salt Lake City now attending a convention of the Beneficial Life Insurance Co. of Utah at the Empress Hotel.

"Many of our employees belong to the Mormon faith," said Virgil H. Smith, company vice-president, whose home is in Salt Lake City. "They have high standards of morality and live in much the same way as members of other churches."

Mormons attending the convention point out that, because of these high standards, polygamy was never practised by more than 3 or 4 per cent of the Mormons who first settled in the Great Salt Lake Valley in 1847.

But it was approved by their leader, Prophet Joseph Smith, as having divine sanction because of the Mormon belief that every individual has an existence before birth as well as after death.

He preached that polygamy provided greater opportunity for unborn spirits to obtain a mortal body on earth.

SMALL GROUP

July 24 next marks the 110th anniversary of the first entry into the Great Salt Lake Valley of a small group of Mormon pioneers who came west in search of religious freedom after being driven from their homes in the dead of winter by mob violence.

Official title of the Mormon church is The Church of Jesus Christ of Latter Day Saints. Mormon is just a nickname.

However, the Beneficial Life Insurance Co.'s convention is not concerned with religion. It is a business meeting of 160 insurance men and their wives from 10 of the western United States.

RECORD TOTAL

George J. Cannon, executive vice-president, is in the chair and the group is discussing ways and means of writing $75,000,000 worth of insurance by the end of 1957.

"In 1956 we reached a record total of just over $52,000,000," Mr. Cannon said.

The company has 180 home office employees and about 400 agents and has written a total of $380,000,000 worth of insurance in the United States.

As yet, the company is not licensed to operate in Canada but it has held numerous conventions in B.C. and Alberta and last met in Victoria nine years ago.

"People are becoming more and more insurance conscious," Mr. Virgil Smith said. "They recognize it as a wonderful opportunity for a man of average means to create an estate, and more and more people are taking out insurance to cover house mortgages."

TRAFFIC FINES

In city police court today:

Douglas William Richards, 713 Front, and Keith Edward Tucker, 1034 Oliver, $20 each for speeding over 30.

Kenneth J. Williams, 3097 Balfour, $10 for having an inadequate muffler and $10 for having an unilluminated rear licence plate.

Ronald Bruce Hopkins, 1143 Pandora, $10 for not having a rear-view mirror.

LIFE INSURANCE branch manager Owen Karn today was appointed vice-chairman of the 1957 Greater Victoria Community Chest campaign committee. The appointment was announced by campaign chairman Hector L. Alexander. Mr. Karn is president of the Victoria Chartered Life Underwriters' Association, honorary treasurer of the Silver Threads Service and a Community Chest director. A noted cricketer, he played with B.C. teams against Australia and Marylebone Cricket Club. He is married with two daughters. A war veteran, he has lived here two-and-a-half years.

SHOPPING GUIDE

Luxury 'Fur' Rugs Washed in Machine

By PENNY SAVER

I found some items today for prettying up a bedroom. Bedside rugs in luxurious synthetic fur are lovely to step out onto in the morning, and they're practical too — the ones I noticed can be put through the washing machine and will dry quickly.

They're oval-shaped and come in white, pale blue, green and yellow. The backing is skid-proof so they won't slide on a polished floor. Price is $11.95.

Dainty little nylon mats for a dressing table come in lovely pastel shades of green, blue, orchid, pink, yellow and white, eyelet embroidered and scalloped in white. A small oblong runner is 79c, while rounds for putting under dressing table lamps are 49c for the 6-inch size and 79c for the 9-inch.

A large runner is $1.95. The rounds also come in frilly tiers two-tier at 89c and three-tier at $1.29.

Similar but embroidered in gleaming gold thread mixed with white are more nylon mats at $1.29 for two-tier and $2.29 for three-tier designs.

Table or dresser runners in a linen-like dacron and rayon fabric have wide lace borders and come in pink, yellow and turquoise. The 34-inch length is $1.95, while 43-inch lengths are $2.49.

In the same department I spotted the gayest multicolor terrycloth pot-holders. They're bound in red and are just 20c each.

FOR TRAVELER

Useful gadget for a traveler —a fold-up clothes hanger in ivory or amber plastic. Bristles on the under side form a clothes brush when the hanger is folder. They're $1 each.

The man in your house would be interested in a shaving mirror with its own built-in electric light. On the mirror stand there's a plug-in for his electric razor. It's $4.95 complete.

He'd also like a bottle opener he couldn't possibly lose. It's about a foot long, a very much enlarged version of the ordinary metal opener. Made in Italy it sells for $1 and would be a conversation piece on a home bar.

Give me a call at 2-3131 if you'd like to know where I found any of these items.

"That first glimpse of yourself in the morning must be pretty terrifying."

GIRL GUIDE NOTES

Camps—First Langford Guide Company went under canvas last Saturday on the McMinn property on Millstream Road. It was the first camp of the season in the Juan de Fuca division and 15 guides attended. Metchosin, Happy Valley and Belmont companies will camp jointly at Metchosin from July 8 with 27 guides attending and Sooke will go into camp at Grouse Nest, July 15. Miss E. Tawney, Langford guide captain, is in charge of the Langford camp. It will conclude next Saturday. A church service was held on Sunday and a program of swimming, hiking and handicrafts is being enjoyed.

WHY GROW OLD?

By JOSEPHINE LOWMAN

Fight for Domination Bad for Couple and Children

What a life! Far too many homes are in a state of constant turmoil because of the struggle for domination which is going on between the husband and wife. What could age one more rapidly? The husband dominates in some homes and the wife in others while, fortunately, there are some happy domeciles where it is a 50-50 proposition.

This wish to dominate has always confused me. I feel as though I ought to be in there fighting but I can't find anything to fight about. Guess I just don't have any rights. Anyway I would rather be happy than win.

This constant struggle from the altar to the grave is actually a serious matter, not only for the husband and wife but for the children at home. Based on statistics, young men and women who have grown up in happy homes are the very best matrimonial bets, while those who have matured in an atmosphere of antagonism and strife are the worst. Naturally there are exceptions to this.

However, we can see how this would be true as a rule. Young folks who grow up in the tradition of give and take, of thoughtfulness and adjustment to the wishes and needs of others are, of necessity, better adjusted than they otherwise would have been.

Many mothers make the mistake of impressing their daughters with the idea that they must not be imposed upon, that they must "fight for their rights." They do this either by the spoken word or with their own attitude toward marriage.

We handicap our children unless we teach them that in marriage each partner must make adjustments and compromises for their mutual happiness; that each must work for the success of their marriage; that love is the magic touchstone. In light of this viewpoint "rights" seem to disappear.

If you would like to have my leaflet "Keeping Romance Alive," send a stamped, self-addressed envelope with your request for leaflet No. 63 to Josephine Lowman in care of this newspeper.

Far too many homes are in a state of constant turmoil because of the struggle for domination which is going on between husband and wife.

Summer Dance

Norfolk House Old Girls' Association is holding a summer dance on Friday at 9 p.m. at the Royal Victoria Golf Club. Mrs. Geoffrey Homer is convener, assisted by Mrs. M. J. W. Penn.

KIRBY-STEINER MARRIAGE

California Honeymoon for Newlyweds

Mr. and Mrs. Richard Edison Kirby left for a honeymoon in California following their marriage Saturday evening in Oak Bay United Church. White stocks and yellow marguerites were placed at the front of the church for the ceremony conducted by Rev. W. W. McPherson, and during the signing of the register A. Hill sang "O Perfect Love."

The bride is the former Ruth Steiner, daughter of Mr. and Mrs. H. Steiner of Winnipeg, and the groom is son of Mr. and Mrs. G. E. Kirby, 258 Beechwood Avenue, Victoria.

Entering the church on her father's arm, the bride was lovely in a floor-length gown of embroidered nylon tulle, the bodice featuring sabrina neckline and brief shirred sleeves and the bouffant skirt formed of layers of embroidered tulle. Her fingertip veil misted from a tiara of seed pearls and iridescent sequins, and she carried white gardenias.

Maid of honor, Miss Margaret Goulding of Winnipeg, wore a cocktail-length gown of white nylon chiffon, the bodice draped with turquoise chiffon forming a flying panel. A headdress of turquoise chiffon held a shoulder-length veil, and her bouquet was of white stocks and yellow marguerites.

A basket of the same blooms was carried by the little flower girl, Sandra Smart, who was gowned in pale yellow and white flocked nylon and lace.

William Kirby was best man for his brother, and ushers, also brothers of the groom, were Clayton Kirby and Alex Kirby.

Old Charming Inn was scene of the reception, at which N. H. Webb, Lake Cowichan, proposed the toast. The bride's mother wore a bronze linen dress, while the groom's mother was in pale blue nylon shantung. Both had white carnation corsages.

The three-tier wedding cake was topped with pink rosebuds.

For travelling, the bride donned a dress of white embroidered organdy over peach taffeta with white picture hat and corsage of white feathered carnations. The couple will live in Vancouver.

Students Entertain

Students of the Joyce M. Hunt Studio presented a recital at the home of Mrs. D. Hawkes, 2173 Cavendish Avenue. Those participating were: Alice Smith, Steven Jack, Carol Harker, Michael Fitzgerald, Julia McDiarmid, Monica Fulton, Sandra Hawkes and Claire Wiley. At the end of an entertaining evening, refreshments were served.

THE ISLAND HALL HOTEL
PARKSVILLE, V.I., B.C.
Situated on Island's finest white sand beach this hospitable, charming resort is a favorite with holidaymakers. Rooms with or without private bath, some in suites, and some large family rooms. Good beds, excellent meals, ideal swimming, and lots of room for games. Located on main Island Highway 23 miles from Nanaimo ferry, close to all centre island points of scenic interest. For reservations phone 46 or write Mrs. Mary Sutherland, Mrs. Eileen Allwood, owners-managers.

Maycock Optical Dispensary
LTD.
Prescriptions Filled Reasonably
RONALD W. MAYCOCK, Optician
1327 Broad St. at Johnson Telephone 4-7651
Modern Lens Grinding Plant on Premises
Lenses and Frames Replaced While You Wait

MAE MEIGHEN'S JULY
CLEAR THE STOCK
Clearance
STARTS THURS. – 9 A.M.
Gigantic Savings on Foundation Garments, Lingerie, Housecoats, Negligee sets, Dusters
20% - 1/3 - 50% OFF
NOW IS THE TIME TO SHOP AND SAVE FOR OUTSTANDING VALUES AND SERVICE
JUNIOR GIRDLES
Pull-on nylon, Helenca two-way-stretch girdles in small, medium and large $3.79
STRAPLESS BRAS
And Merry Widow . . . brand names. Regular $4.95 to $10.95. SALE ..... $2.59 to $6.79
Broken Sizes and Discontinued Numbers
GIRDLES and CORSELETTES
Brand names. SALE ..... $5.98 to $10.95
NEMO WONDERLIFT INNER-BELT CORSELETTE
Sizes 36 to 46. Regular $15.00 ..... $9.89
NEMO FRONT ZIPPER CORSELETTE
Sizes 36 to 44. Regular $16.50 ..... $9.89
GOWNS
Baby Dolls, waltz and full length, in white and pastels. Sizes 32 to 42. Regular $4.98 to $16.95. SALE ..... $2.98 to $8.49
NYLON TRICOT SLIPS
Brand names you know. White, black and colors. Sizes 32 to 46. Regular $4.95 to $10.95 ..... 20% OFF
BRAND NAME BRAS
Satins and nylon, bandeau style. A, B and C cup . . . sizes 32 to 38. SALE ..... 79¢ to $1.89
NEGLIGEES, GOWNS, PYJAMAS
Broken sizes and discontinued styles ..... 1/3 OFF
HOUSECOATS
Scotch worsted flannel, washable flannel, taffeta, brocades, floral satins.
20% OFF
NIGHTGOWNS PYJAMAS
20% OFF
890 FORT, at Quadra
Mae Meighen
CORSET SPECIALTY SHOPPE
PHONE 3-6214

Starts Thursday—9 a.m.
Ingledew's
CLEARANCE SALE
WOMEN'S SHOES
hundreds of pairs of new spring and summer shoes have been brought over from our Vancouver stock to supplement the stock on sale in our Victoria store . . . giving you the greatest selection of top-quality women's imported shoes we have ever offered for sale . . .
. . . there are excellent selections in all heel heights, in blacks, browns, blues as well as whites, beiges and others.
At Ingledew's • Choose from Two Great Stocks • Not Just One
MOST SHOES ON SALE IN OUR WINDOWS TONIGHT
NO MEN'S SHOES ON SALE
Reg. $13.95 to $15.95 — $9.95
Reg. $16.95 to $21.95 — $12.95
Reg. $22.95 to $29.95 — $15.95
a large group of CASUALS and FLATS $6.95
regular $9.95 . . . $10.95 . . . $11.95
REMEMBER, HUNDREDS OF PAIRS OF SHOES HAVE BEEN BROUGHT FROM OUR VANCOUVER STORE TO SUPPLEMENT OUR VICTORIA STOCKS.
VICTORIA STORE ONLY
BROKEN LINES OF WOMEN'S HANDBAGS — HALF PRICE!
Ingledew's
749 YATES STREET
sorry! no mail orders! no deposits! no exchanges! no refunds! on sale shoes!

ACROSS THE PROVINCE

Premier's Bridge Toll Plan Draws Fire of Top Socreds

(From CP Dispatches)

VANCOUVER—Two prominent B.C. members of the Social Credit Party said Tuesday they will fight a decision by Premier Bennett to levy tolls for 12 years on Vancouver's new Oak Street bridge.

Thomas Irwin, newly-elected Member of Parliament for Burnaby-Richmond and former Speaker of the legislature, and George Massey, member of the legislature for Delta, Mr. Irwin's former seat, said in interviews they understood the tolls were to end in two years.

They said they were told by members of the provincial government the bridge would become free in 1959 with completion of the proposed Deas Island tunnel.

The bridge, opened Saturday, links Vancouver with the north shore of Lulu Island. The tunnel is to pass from the south shore of the island under the south arm of the Fraser River, completing a new traffic artery to the city from the south.

Mr. Irwin said he was told by "either Premier Bennett or Mr. Gaglardi," the highways minister, that the bridge tolls would be lifted as soon as the tunnel is opened.

Mr. Massey said he believed Mr. Gaglardi gave the undertaking. He said he was opposed to any tolls being levied on the bridge and "just because I'm a member of the government party in the legislature doesn't mean I'm going to renege on the issue."

WAGE AWARD REJECTED

CLOVERDALE — Surrey council refused Tuesday to accept the wage increases proposed by the municipal employees to a conciliation board.

The conciliation offer was a 20 cents-an-hour increase across the board for outside workers and a $35-a-month boost for inside workers. The Municipal Employees' Association has already announced its decision to accept the conciliation award.

The council's last offer was 15 cents across the board for outside employees and for the inside staff, increases which would give many of the employees as much as $70 a month more.

JAILED FOR THEFT

VANCOUVER—A sentence of one year in Oakalla was imposed by Mr. Justice T. W. Brown in Assize Court Tuesday on Peter E. Phillips, 43, merchant.

He was convicted of breaking and entering the premises of Ferguson and Hart Ltd. Jan. 22 and stealing three cartons of cigarets.

VISITOR ROBBED

VANCOUVER — Margaret Cummings, a Scottish school teacher had been in Vancouver less than eight hours Tuesday when a thief stole her purse containing holiday money and a return ticket to Prestwick, Scotland.

She was staying at the home of her brother, Charles Cummings.

The theft occurred about 8.30 a.m. Mr. Cummings said when he awoke the house had been broken into and ransacked. About $300 worth of travellers' cheques and $30 in cash as well as Miss Cummings' passport and ticket were taken.

SURVIVES FALL, SHOCK

VANCOUVER — An electrician, Ernest Anderson, 39, fell 14 feet from a roof in suburban Burnaby Tuesday after touching a live wire.

He was in fair condition, suffering head and shoulder injuries and severe shock.

Anderson was working on the roof of a shed at the Bestwood shingle mill when he grounded the wire on a steel pipe. Police said he could not let go of the wire but the weight of his body pulled him free.

WORK WILL START THIS WEEK ON ST. ANDREW'S CHURCH HALL

Construction of a $202,270 church hall for St. Andrew's Presbyterian Church is expected to begin "within the next two or three days," Very Rev. J. L. W. McLean said today.

Contract for construction has been awarded to Farmer Construction Ltd.

The building, to be raised on a 95 x 96-foot lot behind the church, will house a gymnasium and auditorium, kitchen, social room, nursery, church office, minister's study and office for the director of Christian education.

Charles E. Craig is the architect.

Pilot's Death Ruled Accidental

NEW WESTMINSTER (CP)—A coroner's jury investigating the death Saturday of a pilot whose seaplane crashed in Burrard Inlet recommended that cables across the inlet be laid underwater or marked with signals.

The jury heard evidence Tuesday that Joseph Demoore of nearby Burnaby died of head injuries when his plane plunged into the water after its left pontoon tangled with a power line during takeoff. It returned a verdict of accidental death.

Dick York, of Cold Lake, Alta., passenger in the plane, said in a statement taken at his hospital bed he didn't see any cables but heard Demoore scream just before the plane hit the water.

A department of transport official said Demoore was an experienced pilot with only three hours flying to do before getting his instructor's licence. He said maps on which aerial cables across the inlet were clearly marked, were in the cabin of the plane.

BIG FISH

The halibut, one of the most important fish in Canadian commercial fisheries, may weigh as much as 600 pounds.

HEINZ
"4-Variety"
CEREAL PACK
So convenient—so economical!

Give baby a change in the breakfast menu—Heinz "4-Variety" Cereal Pack makes it so easy and so economical to provide him with four famous Heinz Cereals: Rice, Barley, Oatmeal and Mixed Cereal. Heinz new flaking process makes them the easiest-mixing, smoothest-tasting baby cereals on the market.

Heinz "4-Variety" Cereal Pack is cellophane-wrapped to ensure freshness and ideal in size for storing at home or taking on baby's travels.

NEW FLAKING PROCESS • SMOOTHEST CEREAL YET!
FORTIFIED WITH IRON • ENRICHED WITH VITAMINS!
CELLO-WRAPPED • ALWAYS FRESH!

HEINZ
BABY CEREALS
More than 110 Kinds • Strained and Junior Meats
Baby Cereals • Strained and Junior Foods • Teething Biscuits

"Automatic cooking means more time outdoors"

You'll have more time to yourself for hobbies, for relaxation, with a modern automatic range—gas or electric. Oven and burner controls are easy to operate, completely dependable, and leave you free for other things.

Summer's the time to make your choice of a new 1957 automatic range that will give you unbelievably more time away from your kitchen.

Your favorite appliance dealer will be pleased to show you the new automatic ranges—gas or electric. Choose a new range with confidence, knowing that the whole family will benefit.

B.C. ELECTRIC

Sweet 16

For Leisure Living in the Sun . . .
SWEET 16's FABULOUS
SUMMER DRESSES

Look Beautiful All Summer Long!

THE FINEST VALUE AT ONLY . . . $8.88

Nothing stays summer like Sweet 16 refreshing dresses with that get-up-and-go appearance that can cover all your wardrobe needs from daytime to afternoon and casual evenings.

And when you can find such dresses at a price under $10, then you're in for a wonderful surprise. A complete selection of styles and fabrics, all perfect for the hot weather ahead.

Never before in our history have we had such a selection for you at only $8.88 . . . each style versed in ease and poised for every occasion . . . so easy to wear, you'll live in them all summer long. Sizes 9 to 19 and 10 to 20 in the group.

Sensational Summer Savings!

Here are lingerie items you definitely need for summer . . . and every one at a truly Sensational Saving. This is not a clearance, but first-quality new stock just unpacked and at a real saving on each item. Don't miss any of these . . . you'll want to stock up at these prices.

Scoop!
What a Buy! Regularly 2.98
SLIPS
½ SLIPS!
Only $1.59 2 FOR $3.00

What a buy! Half slips in nylons and eyelet cottons in white only. Slips in nylons and crepes in lace trim and embroidered sheer trims. White only. At $1.59 and 2 for $3.00 you can't miss this special.

• DUSTERS Only 2.88
Short 3-way belt dusters in assorted popular fabrics and styles. All from higher-price lines.

• PYJAMAS Only 2.88
Baby doll style pyjamas in petite cotton with lace trim in assorted colors or rayons in red, aqua, yellow or back. A real buy.

• CRINOLINES Only 2.88
So ideal for summer—lovely crinolines for under your cotton skirts and dresses. Cotton net under nylon net in pink, blue, and yellow underlay. What a value.

• RAYON PANTIES 3 for $1
Dainty rayon brief-style panties in assorted pastel shades and white. Small, medium and large.

• 51-15 NYLONS 66c
Filmy sheer 51-gauge 15-denier perfect nylons in the best shades for summer wear. No better value anywhere in perfect nylons at only

July Clearance • COATS • SUITS • SHORTIES
Sale Priced for Quick Clearance!

• COATS and SUITS $19.88
Where else but at Sweet 16 could you find such lovely Spring coats and suits for only $19.88? These are suits and coats taken right from our regular Sweet 16 stock and marked down for quick clearance. Values to $29.95 in the group. Be down early for best selection of colors and styles.

N.D.P. No Down Payment

• COATS and SUITS $24.88
These coats and suits are taken from our regular higher price lines and drastically reduced. Styles and materials too numerous to mention but every coat and suit a substantial saving. The smartest styles and the best materials are in this group. Save at least $10 on your purchase.

• SHORTIES in 2 Special Price Groups

Low in price, but high in value. A large assortment of shortie coats in plain and check fleeces. In a good range of colors. The ideal thing for these cool summer evenings. Sizes 12 to 16. $12.88

These are taken from our higher price line shorties and marked way down for a quick clean-up. Lovely materials and styles in a grand assortment. $15.88

Sweet 16

FASTER RESULTS
LOWER COSTS

TELEPHONE 2-3131

TIMES WANT ADS
SERVE YOU BETTER

Subscription rates:
Wherever carrier service is maintained, $1.50 per month.
Single copy sales price 10 cents daily, 14 cents Saturday.
Mail rates: Canada, Great Britain, Yukon Territory one year $14.00; six months, $7.50; three months, $4.00; single month $1.50; Australia, per month, $2.00; U.S.A., per month, $1.50; other foreign countries $2.50 per month; Saturday (Weekend edition) Canada $5.00 per year; U.S.A. $5.50 per year; Australia, $6.50 per year; foreign, $7.00 per year.
Authorized as second-class mail, Post Office Department, Ottawa. Member of Audit Bureau of Circulations.

CLASSIFIED RATES

19c per line per day; 53c per line for three days; $1.00 per line for six days; $3.70 per line for the month (26 days). Above rates apply to consecutive insertion. Minimum advertisement, two lines only. Contract rates on application.

Birth notices, $1.25 per insertion.

Marriages, In Memoriam Notices, Cards of Thanks, not exceeding 12 lines, $1.75 per insertion. Each additional line 16c daily.

Death, Funeral Notices, not exceeding 12 lines, $1.75 first insertion, and $1.25 subsequent insertions. Each additional line 16c daily.

In the event of an error occurring the liability of the Victoria Daily Times shall not exceed the charge for the space actually occupied by the item in question.

TERMS OF PUBLICATION

The Victoria Press Ltd. shall not be liable for non-insertion of any advertisement beyond the amount paid for such advertisement.

All claims of error in publication shall be made within 12 hours thereafter and if not so made shall not be considered. No claim will be allowed for more than one incorrect insertion nor for errors not affecting the value of the advertisement.

All advertising copy will be subject to the approval of the Victoria Press Ltd., who reserve the right in its sole discretion to classify, reject or insert copy furnished.

Eastern Canada representative: W. R. Austin & Co., 18 Toronto Street, Toronto, Ont.

United States representative: Cresmer & Woodward, Canadian Division.

Replies to private box numbers may only be obtained from the downtown office of Victoria Press Ltd. at 1215 Broad Street.

VITAL STATISTICS

1 BIRTHS

BENNETT—Born to Mr. and Mrs. H. Bruce Bennett, 1846 Fairburn Drive, at St. Joseph's Hospital, on June 29, 1957, a son, Bradley. A brother for Greg.

BRINE—Born to Mr. and Mrs. A. F. Brine, 1413 Knight Road, Victoria, B.C., at the Royal Jubilee Hospital on July 1, 1957, a son, Leonard Allen, 6 lbs. 13 ozs., a baby brother for Marlene.

CZOTTER—Born to Mr. and Mrs. Les Czotter, 540 Dallas Road, at St. Joseph's Hospital, on June 30, 1957, a daughter, 7 lbs. 8 ozs., Marlene Adele.

CURRIE—Born to Mr. and Mrs. Rod Currie, 719 Princess Ave., at St. Joseph's Hospital, on June 29, 1957, a daughter, 9 lbs. 12 ozs.

HEMMELGARN—Born to Mr. and Mrs. J. C. Hemmelgarn (nee Leona Wilkinson), Ste. 103, 1037 Wychbury Ave., Victoria, B.C., at St. Joseph's Hospital, on June 27, 1957, a daughter, 5 lbs. 10 ozs.

HERRLING—Born to Mr. and Mrs. R. D. Herrling, R.R. No. 2, Victoria, at the Royal Jubilee Hospital, on June 29, 1957, a son, Steven Lyle, 7 lbs. 13 ozs. A brother for Michael. Many thanks to Dr. Goodwin, Dr. Bassett and staff.

HOWE—Born to Mr. and Mrs. W. S. Howe, 919 Walena Avenue, Cordova Bay, at the Royal Jubilee Hospital, on June 28, 1957, a daughter, Karen Marie, 6 lbs. 6 ozs. A sister for Davie and Debra. Thanks to Dr. Felix and staff.

McGOWAN—Born to Jean and John McGowan, 1475 Earle Street, Victoria, B.C., at St. Joseph's Hospital, on July 1, 1957, a boy, 7 lbs. 1 oz.

MOORE—Born to Mr. and Mrs. D. L. Moore, 7460 East Saanich Rd., Saanichton, V.I., at the Royal Jubilee Hospital, on June 29, 1957, a son, 6 lbs. Thanks to Dr. Houston and maternity staff.

RAINSFORD—Born to Mr. and Mrs. Robert A. Rainsford, 3110 Admirals Road, at St. Joseph's Hospital, on July 1, 1957, a son, Sidney Richard, a brother for Penny. Insured.

SMITH—Don and Elenor Smith wish to announce the arrival of their third son, Stephen James, 10 lbs. 5½ ozs., on June 28, 1957, at Royal Jubilee Hospital. A brother for Bobbie and Billy. Sincere thanks again to Dr. S. M. Paul.

STANYER—Born to Mr. and Mrs. C. D. Stanyer (nee Bird), 2589 Leigh Road, Langford, B.C., at the Royal Jubilee Hospital, Victoria, on June 28, 1957, a daughter, 5 lbs. 15½ ozs. A sister for Betty-Ann, Charlie, and Donna.

2 ENGAGEMENTS

WEST-DAYTON — Mr. and Mrs. Leonard West, of Milne's Landing, V.I., announce the engagement of their only daughter, Delores Diane, to Mr. Ronald Dale Dayton, son of Mrs. James Dayton, of Olympia, Wash., and Mr. Wayne Smith of Seattle, Wash. The wedding will take place at the Northminster Presbyterian Church, 7706 25th Ave. Northwest, Seattle, on Saturday, July 27, at 8 p.m. (standard time).

3 MARRIAGES

MORRISON-NUTTALL — The marriage is announced of Alice Mary, daughter of Mrs. A. Nuttall and the late Mr. J. Nuttall, 665 Pine St., and Stewart Edwin Morrison, son of Mr. and Mrs. D. S. Morrison, 1266 Yates St., June 29, 1957, in Centennial United Church, Gorge Rd., Victoria. Rev. Douglas B. Carr officiated.

SANDERS-MONTEITH — Mr. and Mrs. W. B. Monteith announce the marriage of their elder daughter, Tamis, to Mr. Henry Richard Sanders, son of Mrs. D. L. Pogson of Vancouver and the late Mr. H. M. Sanders. The wedding was held recently at St. Margaret's Free Church of England, Vancouver. Rev. R. H. Birch officiated.

5 DEATHS

BONNER—In Victoria, B.C., on July 2, 1957, Major Harry Victor Bonner. Born in Tilford, Farnham, Surrey, England, and a resident of Victoria for the past 10 years, residing at 869 Wollaston Street. Survived by his wife, Cecilia, at home; his son Cecil, and three grandaughters, Linda, Dianne and Nancy of London, Ontario; one brother and two sisters in England. Funeral arrangements will be announced later by the Sands Mortuary Limited, directors of funeral service.

COX—At the Veterans' Hospital, on Saturday, June 29, 1957, Thomas Henry Cox, born in Leicester, England, the late Mr. Cox was for many years a resident of Pembroke, Ontario, before retiring to Victoria. He is survived by two sons, Arthur in Port Perry, Ont., and Leslie, in England. Mr. Cox was a member of the Pembroke Lodge No. 128, A.F. & A.M., and was a veteran of both First and Second World Wars.
The Rev. Douglas Kendell will conduct the funeral services on Friday, July 5th, at 3 p.m. in the Chaplin Funeral Chapel, followed by interment in the Veterans' Cemetery.

DICKSON—In Victoria, on July 1, 1957, Janet Dickson, aged 88 years, of 2180 Granite Street; born in Edinburgh, Scotland, widow of the late Robert Dickson. She leaves two daughters, Mrs. J. (Mary) Stefanicc and Miss Margaret E. Dickson, both of Victoria; two grandchildren, Ian and David.
Private funeral services on Thursday, July 4, at 1:45 p.m. in McCall Bros. Floral Funeral Chapel. Interment in Royal Oak Burial Park.

HARTLEY—At the St. Joseph's Hospital on Friday, June 28, 1957, James Hartley, in his 95th year, late residence, 1564 West Burnside Road, Victoria. He is survived by a son, Len, in California, and a daughter, Kathleen, in Edmonton. The late Mr. Hartley was a valued member of St. John's Church.
Funeral services will be conducted by the Rev. Canon George Biddle in St. John's Anglican Church on Thursday, July 4, 1957, at 1:30 p.m. Interment in the Royal Oak Burial Park. Thomson Funeral Chapel in charge of arrangements.

HOGG—Suddenly, at Prince George, B.C., on Friday, June 28th, 1957, Thomas Hogg, of 412 Linden Avenue. Born in Durham, England, the late Mr. Hogg was a resident of Edmonton, Alta., for many years before moving to the coast 10 years ago. He leaves to mourn, his loving wife, Violet, and a daughter, Audrey, at home, and one brother, Mr. Frederick Hogg, in England. Mr. Hogg was a member of the Britannia Lodge, No. 73, A.F. & A.M., the Engineering Institute of Canada, and the B.C. Engineers Institute.
Funeral services will be held in the Christ Church Cathedral on Thursday, July 4th, at 2:00 p.m., with the Rev. R. E. H. Howell officiating, followed by interment in the Royal Oak Burial Park. Chaplin's Funeral Chapel in charge of arrangements.

JACKSON—At the residence, 1328 Esquimalt Road, on July 1st, 1957, W. M. Peter Jackson, aged 85 years, born in Carlisle, England. A resident here since 1930. He leaves his wife, Muriel; one daughter, Mrs. R. M. Fenlon (Jean) of Victoria; two sons, Peter John and Leslie Andrew, both of Victoria; ten grandchildren; two brothers, John and Gorse, of Joliet, Illinois, U.S.A. He served in both wars with the R.N. and R.C.N. retiring as lieutenant in 1946.
Funeral services with full Naval Honors will be held in McCall Bros. Funeral Chapel on Thursday, July 4th, at 11:00 a.m., Padre J. A. Roberts officiating. Cremation. No flowers by request.

JOLLIFFE—In Victoria, B.C., on July 1, 1957, William Edward Jolliffe, aged 16 years, born in Rossland, B.C., late residence, 1718 Kootney Ave., Rossland, B.C. He leaves his father, Mr. John Jolliffe, at home; his grandparents, Mr. W. H. Thomas, of Nelson, B.C., and Mr. and Mrs. W. O. R. Jolliffe, of Medicine Hat Alberta; his uncle, Mr. William Richard Jolliffe of Warfield, B.C.; uncles, aunts and cousins. William E. Jolliffe was a member of The Salvation Army Rossland Band, 24th M.A.A. Regiment Band, Trail, and the Rossland High School Band.
Funeral services will be held in the Salvation Army Citadel, Rossland, B.C., on Friday, July 5, 1957, at 2 p.m. Interment in the Rossland Cliff Cemetery. Arrangements with the Sands Mortuary Limited, Directors of Funeral Service.

NEAL—Suddenly, on July 2, 1957, at the residence, 354 Linden Avenue, William John Neal, in his 84th year, beloved husband of Ida M. Neal; born in Tooting, Surrey, England and a resident of Victoria for over 40 years. Besides his wife at home, he leaves one brother, E. F. Neal, in Victoria and two brothers in England. Mr. Neal was verger at Christ Church Cathedral for 12 years.
Funeral services in Christ Church Cathedral on Friday, July 5, at 3:15 p.m. Rev. Canon A. E. Greenhalgh officiating. Cremation. (No flowers by request). Hayward's B.C. Funeral Co., directors.

POLLOCK—On June 29, 1957, in Victoria, David Cameron Pollock, aged 77 years, of 428 Menzies St.; born in Paisley, Scotland, and a resident here since 1911. He leaves his wife, Elsie; two daughters, Mrs. G. (Jessie) Twamley of Victoria and Mrs. P. (Muriel) Russell of New Westminster; four grandchildren; four sisters and one brother in Scotland. He was a member of the white Cane Club, Confederation Lodge, A.F. & A.M., and also a member of First United Church.
Funeral services from McCall Bros. Floral Funeral Chapel, on Thursday, July 4, at 3 p.m., Rev. R. McIlroy Thompson officiating. Interment in Hatley Memorial Gardens.

8 CARD of THANKS

The gratitude in our hearts can never be fully expressed, but we want our friends, relatives and neighbors to know how much their helpful acts, expressions of sympathy and beautiful floral offerings have meant to us during the sad loss of our beloved husband and father, John D. Crowther. Special thanks to the Officers and Men of the Naval Fire Department, Dr. C. Y. Brown, Dr. L. N. Roberts, Canon Greenhalgh, McCall Bros. and all who assisted.—Mrs. M. E. Crowther and family.

10 FUNERAL DIRECTORS

McCALL BROS.
"The Floral Funeral Chapel"
Service that meets your exact requirements in beauty dignity and cost
1400 VANCOUVER STREET
5-4465-66

THOMSON FUNERAL HOME
SO MUCH IN SERVICE
SO LITTLE IN COST
1625 Quadra Street 4-3612

INDEX TO WANT AD HEADINGS

Classification	No.	Classification	No.	Classification	No.
Acreage for Sale and Wanted	156	Flats and Apts. Wanted	130	Mortgage Loans	141
Announcements	14	Florists	12	Personals	39
Auto Repairs and Service	108	Fuel	60	Professional Services	37
Births	1	Funerals	6	Personal Loans	140
Boats and Marine	60	Funeral Directors	10	Pets	90
Business Personals	40	Halls, Stores and Offices to Rent	137	Property Wanted	155
Business Opportunities	145	Hotels	116	Property for Sale	154
Business Services	36	Housekeeping Rooms to Rent	128	Room and Board	120
Cards of Thanks	8	Housekeeping Rooms Wanted	126	Rooms to Rent	121
Cars for Sale	100	House to Rent, Furnished	132	Rooms Wanted	122
Cars and Trucks Wanted	107	Houses Wanted to Rent	134	Situations Wanted, Male	29
Coming Events	15	Houses for Sale	135	Situations Wanted, Female	30
Country Homes and Properties	151	In Memoriam	9	Vacation Guide and Summer Resorts	118
Cottages and Camps	117	Listings Cancelled	148	Salesmen and Agents	22
Dancing	43	Listings Wanted	149	Soaps	84
Deaths	5	Lost and Found	20	Teachers Wanted	27
Education	42	Marriages	3	Timber	81
Engagements	2	Miscellaneous to Rent	136	Trucks and Trailers	101
Exchange Real Estate	147	Miscellaneous for Sale	82	Wanted, Male Help	21
Farms for Sale and Wanted	158	Miscellaneous Wanted	83	Wanted, Female Help	26
Flats and Apts. to Rent, Furnished	128	Monumental Works	11	Wanted to Borrow	142
				Wanted to Buy	
				Houses	153
				Wanted to Rent, Miscellaneous	139

THEY'LL DO IT EVERY TIME

By JIMMY HATLO

10 FUNERAL DIRECTORS

SANDS
MORTUARY LIMITED
"MEMORIAL CHAPEL OF CHIMES"
VICTORIA, B.C.

SANDS
FUNERAL CHAPEL
SIDNEY, B.C.

CHAPLIN'S FUNERAL CHAPEL
Kindness Courtesy Service
980 Quadra Street 4-5512

HAYWARD'S
B.C. FUNERAL CO. LTD.
ESTABLISHED 1867
734 BROUGHTON STREET 3-3014

11 MONUMENTAL

STEWART MONUMENTAL WORKS Ltd., 1402 May Street, 4-3453. Memorials, bronze tablets, curbings and fireplaces of choice B.C. and Swedish granites. Night phones: 4-5141, 2-1268.

MORTIMER'S MONUMENTAL Works Ltd., 633 David St. Est. 1877. Monuments, markers, curbings, bronze plaques, marble, granite and stone for fireplaces, building construction, etc. 3-6421.

VICTORIA MONUMENT LIMITED "Memorials of Distinction" 3091 DOUGLAS ST. 2-5834

12 FLORISTS

BROWN'S THE FLORIST
FLOWERS FOR EVERY OCCASION
618 VIEW STREET
Phone 4-6612 4-9511; night, 4-3521

14 ANNOUNCEMENTS

COME TO VICTORIA
Hand Weavers' Guild
HAND WEAVING
Exhibition and Sale
Door Prize Daily
Douglas Room, Hudson's Bay Co.
JULY 4, 5 and 6
Thurs. to Sat., 10 a.m. to 5 p.m.
Open Friday 10 a.m. to 9 p.m.

COACH LINES SUNSET MYSTERY Trips every Wednesday, 6 to 9.30 p.m. See different beauty spots. Stop to buy coffee. The country's doubly beautiful at twilight. All trips start Coach Lines Depot. Adults $1.50, children 75 cents. 5-6411. Plan for this Wednesday.

THE COLONIAL DINING ROOM IN the James Bay Hotel invites your inquiry for private or club luncheons or dinners. Open daily until midnight. 270 Government Street. 4-7151.

FURNISH THE QUIET DEPTHS of your mind with great books. THE HAUNTED BOOKSHOP 845 Fort Street. 4-1427

HAVE YOUR FORTUNE TOLD BY Madame Astra, most popular reader. Cairo Coffee Shop, opp. H.B.C.

15 COMING EVENTS

OLD TIME DANCING TONIGHT
WEDNESDAY
JULY 3RD
VICTORIA BALLROOM
ADMISSION 50c

GOVERNMENT AND CORMORANT

HAVE DINNER OR LUNCH AT SHAWNIGAN BEACH HOTEL. On Shawnigan Lake, fine dining room, open to the public daily. Luncheon $1.25, dinner $1.50. Sundays and holidays, $1.50, $1.75. Cobble Hill 48.

GRAND SPOT FOR YOUR VACATION TOO!

COACH LINES SUNSET MYSTERY Trips, every Wednesday, 6 to 9.30 p.m. See different beauty spots. Stop to buy coffee. The country's doubly beautiful at twilight. All trips start Coach Lines Depot. Adults $1.50, children 75 cents. 5-6411. Plan for this Wednesday.

STRATFORD FESTIVAL AND Canadian National Exhibition party leaves August 17, including fare $19.95. Apply Betty Le Gallais, phone 4-1308 or Canadian National Railways, 3-7127.

THE LEAGUE OF ROSES, LANCS. and Yorks will meet on Thursday, July 4 at 7.45 p.m. at 902 Government Street. Entertainment and refreshments.

BINGO TONIGHT, 8 O'CLOCK James Bay Community Association, Pilot and Dallas Road. 15 games for 25c, also cash and jackpot games. 2-2333.

BINGO THURSDAY, 8 P.M., AT 1313 Government Street. Special game worth up to $200.

20 LOST and FOUND

STRAYED FROM ATKIN ROAD, 6-mile limit, spayed female dog, Boston part Chihuahua, 9 years old. Reward. Phone Quandalla Kennels or 3-7331.

LOST IN NANAIMO, VENTURA camera, in brown leather case with filter and range finder. Previous address 410 Home St., Winnipeg. 5-5565.

LOST—10-CARAT GOLD EARRING, June 26, between Humboldt and Fort, downtown. Phone 2-0949. Reward.

LOST — BOY'S NAVY BLUE INDIAN sweater, June 27, Windsor Park. 3-1201.

LOST, GERMAN SHEPHERD DOG. Silver-black with Hallan Kentucky tag. 3-2383 after 6 p.m.

LOST, LADY'S WESTFIELD watch. Vicinity of Davies and Oak Bay. Please call 4-9863.

LOST, CHILD'S LIFE SAVING cushion. Cook or Fairfield. 4-4502.

LOST, SET OF KEYS, 2 STRONG box keys. Phone 2-0171.

LOST — EYEGLASSES IN RED plaid case. Please phone 5-4968.

BINOCULARS, LOST FROM 208 Beach Drive. Return to Mason.

21 MALE HELP WANTED

AUDIT ACCOUNTANT GRADE 2
B.C. CIVIL SERVICE
CONTROLLING & AUDIT BRANCH
DEPT. OF FINANCE, VANCOUVER

Salary: $351, rising to $420 per month. Under direction to undertake audits of various government accounts. Considerable travelling is involved. Must be a British Subject, with varied experience in responsible accounting work, including auditing; ability to meet and deal with people. Apply to the Chairman, B.C. Civil Service Commission, Parliament Buildings, 544 Michigan Street, Victoria, not later than July 17, 1957. Competition No. 57-319.

21 MALE HELP WANTED

Trades Training Opportunities For Young Men of 18

EARN WHILE YOU LEARN. A TRADE through the Canadian Army Soldier Apprentice Plan. If accepted, you will be given a two-year course, in one of the 22 different trades then posted to a Regular Army unit. Enrollment starts June 3, training in September.
As an Apprentice you will receive:

HALF PAY TO 17, THEN THE FULL PAY OF A REGULAR SOLDIER.

EXCELLENT MILITARY AND TRADES TRAINING UNDER PICKED INSTRUCTORS.

FURTHER ACADEMIC TRAINING.

FREE MEDICAL AND DENTAL CARE.

A CHANCE TO DEVELOP PHYSICALLY.

You must be 16 on the day you enroll, have a Grade 8 education or better, and meet Army requirements. Applications are being received now and will be considered in the order received.

The numbers that can be trained in each trade are limited. ACT NOW. See your local Army Recruiting Station or mail the coupon below.

ARMY RECRUITING STATION
Post Office Building,
Government Street,
Victoria, B.C.
Phone 4-4087

NAME .....
ADDRESS .....
CITY/TOWN .....
PROV. .....
TELEPHONE .....

SENIOR FERRY ENGINEER, GRADE 3
B.C. CIVIL SERVICE
UPPER ARROW LAKES FERRY DEPARTMENT OF HIGHWAYS
REVELSTOKE DISTRICT

Salary: $373 per month. Qualifications required: 3rd class Marine Engineer's Certificate and several years proven technical ability. Apply IMMEDIATELY to the Chairman, Civil Service Commission, Parliament Buildings, 544 Michigan Street, Victoria. Competition No. 57-321.

VANCOUVER ISLAND LUMBER and building supply business has two vacancies. One is for an experienced man on sales desk and store work. The other is for a young man to work in warehouse and yard to learn the business. These are both permanent positions so cannot consider students returning to school. Must be prepared to live outside Victoria. Replies in confidence, our staff has been advised of this advertisement. Victoria Press, Box 811.

AN OUTSTANDING OPPORTUNITY Increased population and greatly expanded line of products creates opening for wholesale dealer in Victoria. Offers above average yearly earnings. If you can maintain headquarters and learn to direct sub-dealers write for full details to W. T. Rawleigh Co. Ltd., Dept. W-108, 589 Henry Ave. Winnipeg 2, Man.

PERSONABLE ENERGETIC APpliance salesman between 21-35 required for well established firm. Permanent position for right man. Experience an asset, references. M.S.A. Apply Kent's Ltd., 742 Fort Street.

HANDY MAN TO DO ODD chores and some gardening in exchange for partly furnished cottage, small salary. Start immediately; suitable for pensioner or retired person. 7-3213.

FULLY EQUIPPED MEAT DEpartment for rent in old established food market. Good opportunity for experienced butcher. Low rent. Apply Victoria Press, Box 275.

IMMEDIATE OPENING FOR A photographer with a car and free to travel. Above average earnings. Consideration given to young amateur willing to learn. Apply Suite 122, 1006 Government.

WANTED, MAN FOR REPAIR SHOP and general duties. Apply 10-12 a.m. only. No phone calls, please. Singer Sewing Machine, 726 Yates Street.

EXPERIENCED WAITER FOR cocktail lounge. James Bay Hotel, 270 Government Street.

EXPERIENCED FURNITURE VAN driver needed immediately. Pimlott's Transfer and Storage Co.

22 SALESMEN and AGENTS

REAL ESTATE SALESMAN FOR active office. Must be experienced. Special contract for good producer. Best situation in town. Phone 4-5406 after 6 p.m.

IMMEDIATE POSITION FOR EXperienced real estate salesman. Attractive contract, M.S.A. benefits. Apply Mr. Lloyd Wood, J. H. Whittome & Co. Ltd., 1218 Broad Street.

REAL ESTATE SALESMAN, EXPERience not necessary, but must have ability to sell. Highest commission. Construction contracts, Byron Price. 5-2458.

25 MALE or FEMALE HELP WANTED

CONCESSIONAIRE WANTED IMmediately to operate Thetis Lake Tea Rooms for the summer. For details apply to Parks Dept., City Hall.

STEADY EMPLOYMENT, RELIable person, help with hay and odd jobs, dairy farm. N. H. Kingscote, Cowichan Bay Dairy, V.I., B.C.

3 FURNISHED HOUSEKEEPING rooms. Water light and heat supplied. $45 per month. 1335 McNair.

26 FEMALE HELP WANTED

TWO REALLY GOOD FEMALE canvassers required for Victoria. This is pleasant work which is well received by the public. Earnings are wel above average. Apply Suite 122, 1006 Government.

26 FEMALE HELP WANTED

EXPERIENCED GIRL WANTED AS CONFIDENTIAL SECRETARY TO MANAGER OF LARGE SAWMILL.

REQUIRED ON AUGUST 1ST. SALARY COMMENSURATE WITH ABILITY. ACCOMMODATION AVAILABLE. FULL EMPLOYER BENEFITS.

REPLY STATING EXPERIENCE, QUALIFICATIONS, AGE, MARITAL STATUS, ETC. TO
Office Manager,
British Columbia Forest Products Limited
Youbou, B.C.
or nearest National Employment Service Office. Quote N.E.S. No. 649.

HOUSEKEEPER FOR VANCOUVER home. All modern conveniences. Television in own room. Wages $65 per month. For full information phone 2-2389.

EXPERIENCED COOK OR SANDwich and salad girl for downtown cafe. Top wages and working conditions. Apply Waldorf Cafe, 741 Yates St. Phone 2-8613.

PERSONABLE YOUNG WOMAN required to assist on sales floor full or part time. Experienced in meeting the public. Apply Kent's Ltd. 742 Fort St.

HOUSEKEEPER FOR ONE LADY. All electric bungalow, good home and good wages, give age and experience. Sleep in. Victoria Press, Box 978.

HOUSEKEEPER FOR SMALL older-type house, 2 children 3 and 4. No objection to one smal child. Sleep in. Phone 3-2253 after 6 p.m.

FULL-TIME GROCERY CLERK, experienced preferred, age 22-35. MSA + benefits. Cadboro Bay, Victoria Press, Box 977.

ONE PART-TIME HOSTESS AND cashier wanted for Strathcona Hotel Restaurant. Please apply in person, 919 Douglas Street.

WAITRESS REQUIRED IMMEDIAtely for guest house in Victoria. Good working conditions. 4-0031.

GRILL COOK WANTED IMMEDiately. Phone 7-3213, Mt. Douglas Park Restaurant.

SMART SALESWOMAN REQUIRED for individual sportswear store. Experience essential. Phone 7-1433.

WIDOW TO HELP WITH HOUSE work over 45. $60 monthly. Phone 3-3807 after three.

EXPERIENCED KITCHEN HELP, night shift. Apply in person mornings. Princess Mary Restaurant.

EXPERIENCED SHORT ORDER cook for night shift. $39 weekly. 4-1947.

MIDDLE - AGED HOUSEKEEPER required. Apply Victoria Press, Box 876.

WAITRESS OR COOK WANTED. Good pay. Chris Coffee Shop.

EXPERIENCED FULL-TIME WAITress wanted. Skyway Cafe. 5-5022.

EXPERIENCED COOK, DAY SHIFT. James Bay Hotel, 270 Government.

DISHWASHER FOR JAMES BAY Hotel, 270 Government.

PART-TIME NURSE FOR BELmont Private Hospital. 3-0733.

WANTED — TEMPORARY HOME for 1 or 2 small children. 3-5487.

CLEANING AND KITCHEN HELP, Private Hospital. 2-6522, 4-2956.

27 TEACHERS WANTED

SCHOOL DISTRICT No. 67
LADYSMITH
BRITISH COLUMBIA
HOME ECONOMICS TEACHER
We require a Home Economics Teacher for the Ladysmith Jr.-Sr. High School located at Ladysmith on Vancouver Island. Excellent working conditions prevail in this modern school plant.
Salary Scale in effect—
Elementary Certificates,
EC $2,500-$3,300
EB $2,650-$4,570
EA $2,900-$4,889
Secondary Certificates,
SC $3,200-$5,428
SB $3,500-$5,558
SA $3,800-$6,428
Submit applications with references and copies of recent reports to Mr. R. W. Ovenden, Secretary-Treasurer, School District No. 67, Drawer 373, LADYSMITH, British Columbia.

VICE-PRINCIPAL
Required
A completely modern school, staff for 1957 includes 18 teachers. Building program under way.
Salary SB $3,800.00 - $6,200.00
Salary SA $4,200.00 - $6,800.00
Generous administrative allowance. Address applications and references to
Mr. V. B. Jackson,
Secretary-Treasurer,
School District No. 60,
(Peace River North)
Fort St. John, B.C.
or, to Mr. G. H. Nelson, c/o Dept. of Education, Victoria, B.C.

WANTED FOR SEPTEMBER — Resident teachers for Grade 6 and matron with nursing experience. Apply Queen Margaret's School, Duncan, B.C.

29 SITUATIONS WANTED—MALE

TREE REMOVAL SPECIALISTS Pruning, Dangerous Limbs Removed. A Safe Job Guaranteed. BRUCE HOPKINS ENTERPRISES Day - 2-6258 - Night

BASEMENTS - YARDS Cleaned of Junk Rock, Earth Removed 2-9395 - Day Night Service

CARPENTRY, ALTERATIONS, cupboards, finishing. J. D. Burton, 4-0469.

WANTED — PAINTING, GARDENing, driving, etc. Ask for Matthews, 4-6123.

STRONG BOY WILL DO ANY garden work. 4-3311.

OLD COUNTRY PAINTER — ALL paint work, stucco, roofs. 4-5773.

LONG GRASS SCYTHED, LAWNS mowed. 2-6879.

RUBBISH HAULED AWAY, BASEments cleaned. 4-6718 after 5.

CARPENTER REPAIRS STEPS, gutters. Moderate. Eldon, 2-5755.

GARBAGE COLLECTED, REASONable. Phone, day or night, 3-6343.

LAWN CUTTING. VANDERVELDE, phone 3-7573.

30 SITUATIONS WANTED—FEMALE

YOUNG GIRL, 22 YEARS, WANTS place with household; travel expenses at own charge. Rosli Kurz, 12 Grabenstr., Cafe Weiss, Lorrach/Baden (Germany).

30 SITUATIONS WANTED—FEMALE

HIGH SCHOOL GIRL WILL BABYsit during day, Monday through Friday. 40 cents hour. Phone 3-8159, 5:30 p.m. - 6:30 p.m.

ALL TYPES OF FLOORS EXpertly cleaned, waxed and polished by machines. Homes our specialty. Gregg's, established 1920. 4-5023.

WILL GIVE CAREFUL CARE TO baby, my home, while mother works. 2-5555.

GIRL, 15 YEARS, WISHES HOUSEhold work, 2 days per week. Phone 5-1282.

STUDENT (DUTCH GIRL) WANTS a job in summer holidays. Phone 3-1407.

QUALIFIED COMPTOMETER OPerator, experienced payrolls, accounting and typing. 3-2363.

I WILL MIND CHILDREN IN MY home, also baby-sitting by the hour. 5-4140.

RELIABLE HIGH SCHOOL GIRL will baby-sit days for 50c hour; references. 9-2864.

YOUNG WOMAN REQUIRES OFfice work, afternoons. 3-4027, 6-8 p.m.

CHILD CARE, DAYS, MY HOME; reasonable. 5-4504.

MACHINE-KNIT BABY GARments; orders also taken. 5-2945.

RELIABLE BABY-SITTERS. 3-0159 and 2-4197.

WILL GIVE MOTHERLY CARE TO young baby. Phone 8-2554.

IRONING, MENDING, YOUR home or mine. 5-4491.

36 BUSINESS SERVICES

ASPHALT

Special Summer Prices—Black-Top your driveway now and save money. Free estimates. Quick service. All work guaranteed.
O.K. PAVING CO. — 5-1812
Evenings 4-3457

BLACK TOP PAVING
Ideal Paving Co. Ltd.
Phone 3-7612 or 3-1040

BRICKLAYERS

CHIMNEYS AND FIREPLACES built and repaired. 2-1391.

ALL TYPES OF MASONRY WORK. R. A. (Sandy) Ormiston. 4-6771.

BULLDOZERS

BULLDOZING AND CLEARING, road grading and back-filling. The right machine for every job. JOHN D. KISSINGER, JR. 3-8425 Day 2-3947 Night

LAND CLEARING, BASEMENTS, backfilling, roads and driveways. Large, medium or small machine. Free estimates. Keating 251.

CARPENTERS

BUILDING REPAIRS, ADDITIONS, alterations, framing or finishing, cement walks, steps, etc. Guaranteed work. 9-5016.

HOME REPAIRS AND ALTERations, Steps, gutters, sash cords, etc. M. Anwyll, 3-7926.

HOME REPAIRS, ALTERATIONS and house building. 2-3879 after 5 p.m.

CARPENTER REPAIRS, ALTERAtions, gutters, stairs, tile and cement. H. Pistell, 2-8602.

COMPLETE HOME REPAIR SERVice, small or large. 3-6773.

FOR RELIABLE REPAIRS AND alterations call 3-5724. W. S. Eby.

FRAME, FINISH WORK OF ALL KINDS. PHONE TICK 2-4056.

CEMENT

EVERYTHING IN CONCRETE Specializing in terrazzo tile. Basements, driveways, sidewalks, and septic tanks. Reasonable prices. Work guaranteed. H. A. Vanderbyl. Phone 9-4241, 3-8112.

PETER LAPINVUO, CEMENT CONtractor. All work guaranteed. 5-3612.

CHIMNEY SERVICE

CENTENNIAL CHIMNEY SERVICE 4-9504 — Insured Vacuum — 2-0258

COMMERCIAL CHIMNEY SERVICE —Jack Eaton, Master Sweep, 5-5563.

FOR CLEAN, EFFICIENT SERVICE Busy Bee Chimney Sweeps, 5-4146.

CONTRACTORS

McKINTY & SONS LTD.
General Contractors
Builders of better buildings. Free estimates on alterations, repairs and new buildings. Phone 2-6312 and 2-9331.

Woodland Construction
Homes, Plans Financing 7-2913

Farmer Construction
Repair Dept., 4-9511. Prompt Service

GILBERT BROWN
General Contractor
Specializing in
MASONRY CONSTRUCTION
Phone: Office, 4-6377; Home, 7-2323

FREE ESTIMATES
Complete wiring installation; older houses re-wired, appliances repaired. All work guaranteed. John McCoy, 2-7059.

V. L. LEIGH
Distinctive Home Construction Repairs, alterations, etc. Complete building service including plans and financing. 1215 Quadra. 3-7482.

GENERAL REPAIRS, CEMENT work, gutters. Nothing down, time payments. Michael Construction, 4-3830.

Loading, hauling, fill, earth, clay, top soil, rock and gravel.
O.K. TRUCKING CO.
Day phone 5-1812 Night 4-3457

PAINE-ROSE JOBBING CONTRACtors — Concrete, drains, clothes lines, fencing, carpenter repairs, etc. 4-8604 or 3-9684.

CEMENT WORK, SEWERS
Septic tanks and rock-blasting
2-3084 W. Trace 9-3671

WILL BUILD N.H.A., V.L.A. CABinets, fences, repairs; satisfaction guaranteed. 9-4257.

KASAPI CONSTRUCTION. COMmercial, residential. 5-5614. Res. 2-1698.

DRESSMAKING

SPEEDY, SIMPLE SEWING DONE. 3-9734.

FLOOR POLISHING

ALL TYPES OF FLOORS EXpertly cleaned waxed and polished by machines. Homes our specialty. Gregg's established 1920. 4-5023.

FLOORING AND FLOOR SANDING

M & M FLOOR CO. LTD.—FLOOR laying, sanding, finishing. Free estimates. Phone 4-0403, 9-2053.

36 BUSINESS SERVICES

V.I. HARDWOOD FLOOR CO. LTD. Hardwood, linoleum and tiles. Free estimates. 4-7314.

WESTERN FLOOR CO. COMPLETE Floor Service. S. Kinsey. 3-8918.

GUNSMITHS

F. E. BEHNSEN—CUSTOM GUNsmith. 1421 Broad St. Phone 5-5851.

HAIRDRESSERS

FIRTH OF FORT
"The" Haircutter
YARROW BUILDING
2nd Floor (Elevator)

ACT N

150 HOUSES FOR SALE

SOOKE

5-room bungalow, 8 years old, on 1½ acres. Owner transferred. Price $6600
Mr. Edwards

H. A. HUMBER LTD.
318-620 View Street 3-3161

SPECULATOR SPECIAL

Two lots suitable for apartment or fourplex. 5-room house with part basement; close to shopping centre; on bus lines; on sewer. Full price $7500
or offer.
Ken Lowndes, eves. 8-2151.
Ken Wright, eves. 2-9409
JOHNSTON & CO. LT. 5-2471

A Handyman's Special

Six acres, small cherry orchard. House of 5 rooms, constructionally sound. Wired. On Saanich Peninsula. Additional 6 acres may be purchased, to close an estate $3800
$750, balance $50 per month.
Harry Saville, Johnston & Co., 5-2471; eves. 2-0879.

ESQUIMALT—3 BEDROOMS
Stucco, 6-roomed semi bungalow, 11 years old. Basement, piped furnace; separate garage. $4,000 down. Only $10,200.

TRIPLEX—NETS 14½%
Newly decorated. New plumbing. Walking distance. $1,500 down, or accept good mortgage or agreement of sale as part payment.

HIGH SAANICH—$7,500
Pleasantly located 4-roomed shake-finished bungalow. 9 years old. Floor furnace. Separate garage. You'll like it.
Alex Page, 4-8054 or 3-1584.
Northwestern Securities of Victoria Ltd., 631 Yates St.

WALKING DISTANCE
Seven-room house, hot new, but just as good. A good lot and fine garden. Separate garage. Full basement, hot-air heat. Entrance hall, living room, dining room, kitchen, four bedrooms and 3-piece bathroom. Close to school, parks and stores. Price ..... $8,400.
Mr. Laing, eves. 2-7081

IT'S NEW
Three-bedroom stucco bungalow. L-shaped living and dining room, electric kitchen, 4-piece bathroom. Full cement basement, oil hot-air heating, drive-in garage. Full price ... $12,000.
Call C. L. Anderson, eves. 4-6820.
ALFRED CARMICHAEL & CO. LTD.
1239 Broad Street 4-7341

THE COUNTRY COMES TO TOWN
PRIVACY AND SECLUSION
Located on a quiet street, very close in, this white stucco bungalow has a special charm all of its own. There is a lovely large living room with fireplace and gleaming oak floors, den, two twin-sized bedrooms and a lovely modern cabinet kitchen. The garden is really beautiful with a variety of fruit trees, shrubs, lawn and a small greenhouse. Truly an exceptional offering at only $8,950. Call J. Mears, 7-3404 eves. 4-7146 days. Island Investment Co., Ltd.

3-YEAR STUCCO DUPLEX
FIRST TIME ON MARKET
Here is a very fine revenue property comprising 2 spacious, bright suites of four rooms and utility. Auto oil heat, large closets; fenced with mature lawns and gardens; ½ block from bus and shops. Drive-in garage. Monthly payments of interest only, balance to suit purchaser with substantial down payment. Full price $17,500. Phone E. C. Clark, 4-7146 days, 5-4778 eves. Island Investment Co. Ltd.

OLDER TYPE HOME WITHIN 3½ miles. 1 acre, 35 fruit trees, good bus service, close to school. 9-5135.

THREE BEDROOMS, NEWLY DECORATED, large lot, garden, fruits, 15 minutes to city. 8-2502.

$1,000 DOWN, 7 ROOMS, HIGH city location. New wiring and plumbing. Phone 3-5240.

HOLLICK KEALTY LTD.
Homes listed and sold. 2-7314. Insurance agents. 2-0732, 2-1618.

OAK BAY. 8 ROOMS, 4 BEDROOMS. Good location. For information phone 2-8391. No agents.

NEW 4-ROOM HOUSE, FULL BASEMENT, garage. 3-7335.

151 COUNTRY HOMES and PROPERTIES

SEA VIEW
TWO ACRES OF SECLUSION
This modern, 3-room, country residence surrounded by ornamental trees and well-kept lawns enjoys the seclusion offered by 2½ acres of land close to the Experimental Farm. With its sweeping view of the sea, it would be impossible to duplicate at a much higher price. With taxes of only $47 and the revenue from the orchard and berries makes this an extremely attractive retirement and modest income estate. Full price with $6,000 down, only $17,500
Mr. Ashby, 2-4255; res. 9-3155.
J. H. WHITTOME & CO., LTD.
1218 Broad Street

WATERFRONT
4 rooms, 3 lots $9,000
4 rooms, 80' lot, water, sewer, $9,500
9 rooms, basement, 5 acres, $23,500
Waterfront lot, city water, $1,750
SEA VIEW
Brentwood cottage, large lot $4,800
New, 4 rooms, water, sewer, $9,500
Brentwood lots, terms $1,250
2.6 acres, Pat Bay Highway, $2,100
1.75 acres, overlooking the islands $1,925
Many other desirable properties to choose from. Please call Mr. Huntley at King Realty, Sidney 200 or 66 evenings, collect.

SOOKE
Shack house with 2 bedrooms, not modern; small henhouse and cow barn; 6 acres, 3 bulldozed. Full price with terms, $1,000. George Dickason, eves. 3-0449. King Realty, 3-2131.

153 WANTED TO BUY—HOUSES

MARIGOLD
Clients waiting for 2 or 3 bedroom basement homes priced to $10,000. Both have substantial down payments. They prefer Garden City area or close to McKenzie Ave. School. Phone Gordon Marshall at Western Homes Ltd., 2-2137; eves. 9-2725.

! REWARD !
yourself. Certainly your home will sell. It's just a matter of finding the right buyer. For real action and immediate inspection call Gordon Marshall at 2-2137, or eves., 9-2725. Western Homes Ltd.

PROFESSIONAL COUPLE
Urgently require 4 or 5-room bungalow. Oil heat preferred. $1,500 cash; balance high monthly payments. Highest references. Please phone for immediate inspection. J. D. O'Toole, eves. 3-8340. Johnston & Co. Ltd. 5-2471.

LIST MULTIPLE
CONSULT THE YELLOW PAGES OF YOUR TELEPHONE DIRECTORY OR PHONE 2-2225

URGENT! URGENT!
Older-type, Oak Bay home of quality construction on a large lot. Four bedrooms, two baths and a den. Cash client. Phone Mrs. Shirley, 4-8485, or Pemberton, Holmes Ltd., 4-8124.

OAK BAY OLDER STYLE WANTED Close to Monterey School, three bedrooms, two up and one down not objected to. Full basement a necessity. Priced around $9,500. George Jessup, 2-2101; res. 2-1667, Harry Foster Ltd.

3-BEDROOM HOME, SOME ACREAGE, a barn. Price between $10,000 and $12,000. Phone Mrs. Adams, 2-5104 anytime. HICKS REALTY LTD.

4 OR 5-ROOMED BUNGALOW, near buss, good agreement of sale as down payment. Victor Press, Box 816.

TO BUY OR SELL, PHONE ME AT 4-7249. Jack MacKay, Victoria Realty Ltd., 3-9145.

153 WANTED TO BUY—HOUSES

PLEASE
PHONE NOW
If you have any of the following type of properties for sale:
1. Small home in any district.
2. Revenue property close in.
3. Three or four-room modern bungalow.
4. Small farm, etc.
For Action Please Call
ROY E. HILLS
Phone 5-3435; Res. 3-6918
P. R. BROWN & SONS, LTD.
1112 BROAD STREET

FROM OWNER — THREE BEDrooms, full basement. $1,500 down, $50 per month. No agents. 8-2236.

154 PROPERTY FOR SALE

BUILDING LOTS
$100 cash. Seaview Lot, Metchosin. $10 per month. Total price $900. Foul Bay Road lot, 57x122. Terms. $2,100.
$100 cash. Townsend Road lots. $20 per month. Nice area Royal Oak. Evenings 2-3447, 4-8614.
Two acres stream fed ground. Colquitz area. Price $2,000. Small down payment, easy terms.
Mr. Sudbury, 9-1906.

RANDALL'S LIMITED
1309 Douglas St. 4-8109

View lot, Terrace Avenue $3500
Nice secluded lot, Queen Anne Heights $3150
Mr. Blannin, 3-4161; Eves. 5-1135

HEISTERMAN & CO.
(Established 1864)
1121 Blanshard Street 3-4161

WATERFRONT
Beautiful large lot right on the water at Dencross Terrace. Plans and foundation and first floor for five-room home all included for only $3,500.
Peter Brown, 4-5022, 4-5016.
Waterfront, downtown, apartment-zoned lot, $5,000.
Fort Street, apartment-zoned lot, $6,000.
Water view lots at Cordova Bay. 12 choice lots to choose from, $1,000 to $3,600.
Peter Brown, 4-5022, 4-5016.
CITY BROKERAGE

WATER FRONT
Beautiful large lot right on the water at Den Cross Terrace. Plans and foundation and first floor for 5-room home all included for only $1,500. Peter Brown, 4-5022, 4-5016. Water View lots at Cordova Bay. 12 choice lots to choose from, $1000 to $3,600. Peter Brown, 4-5022, 4-5016. City Brokerage.

PRIVACY
Exceptionally fine lot on Selkirk with private road. Only 3 houses in the area. 114 ft. frontage with Gorge view. Rear is 164 feet with 113 ft. depth. Sewer and power in. Lee Hallberg, evenings 3-8510. King Realty, 2-2131.

SHAWNIGAN LAKE
165-ft. of lake frontage. 1½ acres of property, 6-year-old summer cottage, and float. All this with terms for only $3,500. We have others too. H. Brown, Eves. 3-6263.
BAYNE & TODER AGENCIES
749 Fort St. 2-1121

2 CHOICE BUILDING LOTS
65x109 each. Cor. Savannah and Leslie. On sewer, trees. Would suit two duplexes. Price each, $1,000. Call Mr. Nicholson, 9-4750. Harry Foster Ltd., 2-2101.

SEA VIEW LOTS
EASY TERMS
N.H.A. APPROVED
$1,450 to $3,000
Bel Shragge, eves. 2-8802
King Realty, 2-2131

COMMERCIAL BUILDING LOT ON the corner of Shelbourne and Hillside; can be used for bank building or medical-dental building, hardware store, etc. Apply owner, 5-1215.

TEN ACRES EXCELLENT LAND. No buildings, all cleared. 900 ft. road frontage. On city bus and water. Easy terms, low down payment. 521 Warren Ave.

COMMERCIAL BUILDING LOT ON the corner of Shelbourne and Hillside, can be used for bank building or medical-dental building, hardware store, etc. Apply owner, 5-1215.

DOUGLAS VALLEY SUBDIVISION, Douglas and Kenneth Streets — 14 choice building lots. Island Investment Co. Ltd., 774 Fort St. 4-7146 days, 4-6171 or 9-3611 evenings.

LOTS FOR SALE, 6 MILES FROM city limits, just off new highway. City water and light. Monthly terms. Discount for cash. A. H. Phelps, 8-2076.

LEVEL LOT, 70x125, FAIRBURN Dr. Gordon Head. New homes. $1,100 or nearest. Mr. Stuart, 4-8750.

ONE MILE SEAFRONTAGE, CLAYoquot Sound, between Tofino and Long Beach. Snap $15,000. Victoria Press, Box 810.

2 LOTS, 3 MILE CIRCLE, TOTAL area 1.7 acres. Must sell quick. 3-5459.

BUILDING LOT, CORNER ST. Charles and Philippa Place. Phone 2-3645.

NORTH SAANICH PROPERTIES
Gordon Hulme Ltd, Sidney 139

SEA-MOR SITES, VICTORIA'S finest lots. Terms. 9-1615.

3 LOTS FOR SALE, 2 ON HOY Road and 1 on Wilkinson. 9-3535.

FOR SALE, VIEW LOT, 66x132, reasonable. 9-3102.

156 ACREAGE FOR SALE and WANTED

ACREAGE WANTED WITH TWO OR three-bedroom house that can be handled with $1,500 cash or through V.L.A. plan. Victoria Press, Box 940.

WANTED—SMALL ACREAGE (1-20) within 10-mile circle. Please state price and terms. Victoria Press, Box 945.

MUST SELL 40 ACRES ON SALT Spring Island waterfront. Make an offer. Phone 3-2253 after 6 p.m.

158 FARMS FOR SALE and WANTED

FARM WANTED
30 to 50 acres wanted within 25 miles of Victoria, must have at least 2-bedroom home. My client has a nice 6-room home on one acre close to city, to exchange. Action
C. Mallet 2-2157, eves. 4-5670.

55-ACRE DAIRY FARM
Land mostly all cleared and in hay and pasture. 7-room residence with basement, furnace. Large barn with stanchions and water bowls for 30 head. Hay loft holds 100 tons of loose hay; machine shed, dairy, poultry houses, etc. Choice location on paved road. Herd of 30 Holsteins. 2 weeks' milk cheque $532. As going concern, including herd, machinery, etc., $38,000. Good terms. Call M. A. Campbell, 4-9135. A. Bernard & Co. Ltd., Fort and Broad Streets.

GRAND HOME BUYS
In the classified section today! Whatever your home needs, fill it by reading the classified ads.

THE CORPORATION OF THE DISTRICT OF SAANICH
ZONING BY-LAW
NOTICE OF PUBLIC HEARING

NOTICE is hereby given that all persons who deem themselves affected by the provisions of the proposed "The Zoning By-law, 1941, Amendment By-law, 1957, No. 7," of The Corporation of the District of Saanich, will be afforded an opportunity to be heard on the matters contained herein, before the Municipal Council at a Public Hearing to be held in the Royal Oak Women's Institute Hall, adjacent to the Municipal Hall, Royal Oak, on Monday, July 8th, 1957, at 7.30 p.m.

A copy of the proposed By-law may be inspected at the Municipal Hall, Royal Oak, between the hours of nine o'clock a.m. and five o'clock p.m., on any weekday except Saturday.

The above amendment will have the effect of rezoning the following properties:

(a) All lands lying within the area bounded by Vernon Avenue, University Street, Darwin Avenue and the Canadian National Railway, to permit the erection of a bakery plant.

(b) All lands presently used in conjunction with the operation of Royal Oak Burial Park together with an additional 33 acres, more or less, adjoining the present cemetery to the north, for cemetery purposes.

G. HAYWARD,
Municipal Clerk.

Mother Trained Son For Killing of Father

HAZELHURST, Miss. (UP) —A young mother was held Tuesday on a charge that she allowed her 10-year-old son to polish up his marksmanship for a week in their backyard and successfully plot the rifle slaying of his father.

Mrs. Alex Daisy, 32, was indicted for murder in connection with the death of her 41-year-old husband last Wednesday night. The son, Leo Daisy, was placed under a technical murder charge but was turned over to juvenile authorities.

Authorities also charged that the woman "brainwashed" the boy into planning the shooting and stood calmly by as he carried it out.

GET CARTRIDGES

District Attorney Mike Carr said Mrs. Daisy "very conveniently got a box of bullets" for the boy to practise with after he had told her, "get me some cartridges and I'll shoot him (the father) for you." The woman was quoted as saying Leo wanted to kill his father because he was a drunkard.

Carr said she also "very conveniently" awakened the boy when his father returned home from work on the night of the killing.

"His mother could have taken the gun at any time," the prosecutor said, "but she admitted she never did."

Mrs. Daisy and her son were quoted as saying Daisy was drunk when he came home on the night of the slaying.

"The physical evidence doesn't bear that out," Carr said. "He drove his car into a narrow garage, unlocked the front door and walked across a dark room to turn on the lights."

HIDE UNDER HOUSE

Leo and his mother were waiting in the dark living room, Carr said, and when the lights went on the boy gunned down his father. Then he and the mother and a younger brother crawled under the house and spent the rest of the night.

After having breakfast at the home of a neighbor, Mrs. Daisy called a doctor, the prosecutor said.

Mrs. Daisy "poisoned the boy's mind" against his father by complaining about his mistreating her and drinking heavily, the prosecutor said, but these facts did not come to light until yesterday, when the boy made a "full confession."

Australian PM To Visit Ottawa Late This Month

LONDON (CP) — Prime Minister Menzies of Australia will visit Canada on his way home from the conference of Commonwealth premiers.

Menzies, one of the most influential among the premiers, leaves July 17 for New York and will go to Ottawa July 21-24 as a guest of the Canadian government. He then proceeds to Washington for a brief stay.

Big Prices Paid At Lansdowne

VANCOUVER (CP)—An apprentice jockey riding his second winner piloted Arden Drive across the finish line in the seventh race at Vancouver's Lansdowne Park Tuesday and the bay gelding paid a handsome $88.50 to win.

Junando, a length back in the featured $1,0000 six-furlongs allowance, paid $48.60 and $11.90 to place.

Kissinger Signs

LONDON, Ont. (CP) — London Lords of the Senior Ontario Rugby Football Union have signed signal-caller Ellsworth Kissinger, co-captain of the University of Southern California Trojans last year. Although rated one of the brainiest quarterbacks in the annals of USC football, Kissinger originally had not intended to play pro football and turned down offers from both the Vancouver Lions and the Saskatchewan Roughriders of the Western Interprovincial Football Union.

Swim Meet In Vancouver

VANCOUVER (CP) — The Canadian open swimming and diving championships will be held here July 25-27, with the largest international swimming field in Canada since the 1954 British Empire Games.

The 42st annual meet will be held at Empire Pool, on the University of B.C. grounds.

NOTICE TO CREDITORS

Estate of Ole Kristian Creutz, otherwise known as Ole K. Creutz, deceased.

All creditors and persons having any claims or demands against the Estate of the above named deceased, who died on or about the 2nd day of May, 1957, at the Village of Sidney, Province of British Columbia, are required to send to the undersigned on or before the 31st day of July, 1957, their names, addresses and full particulars in writing of their claims and demands verified by Statutory Declaration.

After the said 31st day of July, 1957, the undersigned will proceed to distribute the assets of the said Estate among the persons entitled thereto, having regard only to the claims and demands of which he then shall have had notice, and that he will make final distribution of the assets at the expiration of one year after the death of the deceased.

Dated at Victoria, B.C., this 27th day of June, 1957.

R. L. Cox, Official Administrator, Administrator of the Estate of the above named deceased, 519 Central Building, Victoria, B.C.

PEDESTRIANS TO 'SCRAMBLE'

A "scramble" pedestrian crossing system will be installed as an experiment at Yates and Douglas Streets as soon as equipment now on order arrives here, city traffic authorities said Tuesday.

System depends on a four-phase stop-and-go light — red, green, amber and "Walk" during which all rolling traffic is halted and pedestrians can cross in any direction, even diagonally.

Assistant city engineer Norman Worsley said the equipment will arrive "in a few weeks".

CPR Orders Plush Liner In Britain

MONTREAL — N. R. Crump, president of the Canadian Pacific Railway Company, announced today that contract negotiations have been entered into with the British firm Vickers-Armstrongs Limited for the construction of a new passenger liner for the Canadian Pacific Steamships, Limited.

This vessel will be larger than Empress of Brtain recently added to the fleet and will carry approximately 200 first-class and 875 tourist passengers.

She will be designed for the North Atlantic service in the St. Lawrence summer season and for cruising in the winter and will be commissioned in the spring of 1961.

The new ship will be completely air-conditioned, fitted with stabilizers and will have both indoor and outdoor swimming pools and other added features.

Outdoor Show Carded Saturday By Kennel Club

Victoria City Kennel Club will hold an outdoor parlor show Saturday at 2 p.m. at 3771 Haro Road.

Highlight of the show will be the competition for the Madge Gillespie Memorial Trophy, awarded to the best dog in the show bred by a club member.

Additional prizes will be awarded in the green class, six groups and six puppy classes. Champions are barred from competition in these classes.

Any purebred dog is eligible for entry and need not be owned by a club member.

Judges for the show will be W. P. Bowen and Mrs. Audrey Emery.

Entries will be received from 1.30 p.m. and any additional information may be obtained from the secretary at phone 4-5429.

Adolfo Luque Dies at Havana

HAVANA (AP)—Adolfo Luque, Cuba's greatest pitcher in the major leagues, died of a heart attack here Tuesday night. He was 66.

A member of the Cincinnati world champions in 1919 when the Reds beat the Chicago White Sox in the "Black Sox" series, Luque reached his greatest heights in 1923. That year he won 27 games for Cincinnati and lost only eight while pitching 322 innings for an earned run average of only 1.93.

Altogether he appeared in 558 major league games winning 194 and losing 179.

HOLLYWOOD FEATURE

NEW YORK (AP) — Joe W. Brown's Quick Payment, ridden by Johnny Longden, won the $7,500 feature race at Hollywood Park, Inglewood, Calif., Tuesday, beating Jett Flame over the 1 1-6 miles in 1.42 1-5. Prince Cortauld, from Australia, finished third.

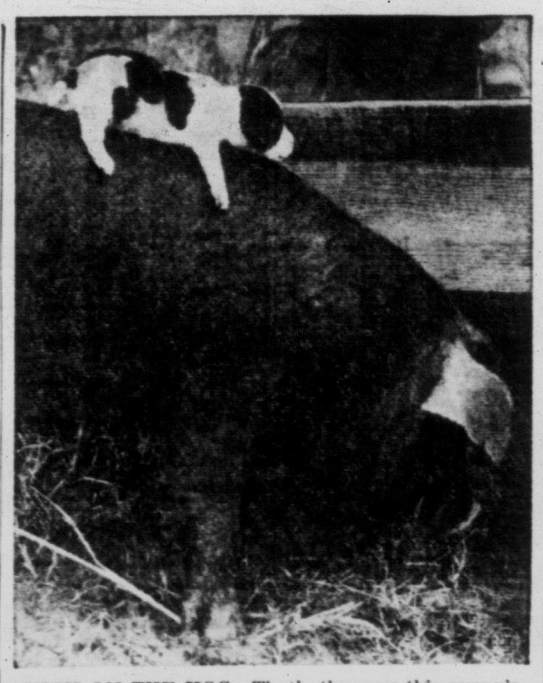

HIGH ON THE HOG—That's the way this puppy's living in Raleigh, N.C. The pup's grabbing a free ride doesn't bother "Blue Boy," a hefty porker. He just keeps rooting up dinner while puppy "hams it up."

Toe Party Line Pravda Warning To Every Member

MOSCOW (Reuters)—Pravda today warns every member of the Communist party to toe the party line "no matter what post he occupies".

The unsigned editorial in the party's official newspaper says that "both the leaders and the rank and file" must comply with all party decisions to ensure Communist unity.

It condemns all party members who opposed decisions of the 20th party congress in February, 1956. This was the congress in which party chief Nikita Khruschev made his famed condemnation of Stalinist methods.

Pravda's editorial on party unity followed publication last week of Chinese Communist leader Mao Tze-tung's declaration: "Let 100 flowers blossom and 100 schools of thought contend."

Pravda says today: "The growing unity of the party ranks constitutes undeniable proof that the political and organizational leadership of the central committee party is on the right level, that the party is correctly solving problems of party and state construction and skilfully leading the country along Lenin's path.

"This does not, however, mean that one can slacken the effort for the further strengthening of party unity."

Malaya to Crown Own Monarch With Independence

LONDON (Reuters) — The Queen will no longer be the sovereign of the Malayan Federation when it becomes an independent Commonwealth nation August 31.

Malaya will crown a king of its own instead.

But the federation, which will remain within the Commonwealth after independence, will, like India and Pakistan, recognize the Queen as head of the Commonwealth.

This was revealed in the blueprint for the future constitution of the Malayan Federation published as a parliamentary white paper here today.

This is the first in Commonwealth constitutional history that a British territory becoming independent will have its own head of state immediately.

The nine existing hereditary state rulers in Malaya will elect for a period of five years one of their sultans to be Malaya's first constitutional monarch.

NORTHERN STRAIT

Davis Strait between Baffin Island and Greenland is 600 miles across at its greatest width.

THEATRE THAT COST $1,500,000 was opened Monday night at Stratford, Ont., with a presentation of "Hamlet," starring Christopher Plummer. Lavish structure whose circular interior is pictured replaces tent used during the last four years. The Times' music and drama critic, Audrey St. Denis Johnson, is in Stratford and will report her experiences there. (CP photo.)

COBBLE HILL EMPLOYMENT FOR HANNA

COBBLE HILL—Christian George Hanna, who sailed for months on a Norwegian ship as a "man without a country," has found employment at Island Home Hospital here.

He was in Victoria last week, but turned down a job in Sooke that offered room, board and $10 per month. Since winning the right to reside in Canada he lived in Vancouver.

Death of Miner In River Plunge Feared by RCMP

REVELSTOKE, B.C. (CP)—RCMP here have abandoned hope for 58-year-old miner Moe Helmarsen, who apparently slipped to his death in the raging Comotex river while attempting to rescue a friend.

The friend, Alexander Nicholson, also 58, pulled himself from the river without knowing of the rescue attempt or the disappearance of Helmarsen.

The pair were walking in pitch darkness on the road which separates the towns of Beaton and Canborne, 40 miles south of here. They are employees of Sunshine Lardeau Mines.

Nicholson, who is deaf, told RCMP the pair had set out by car, but abandoned it when it stalled on the dangerous mountain road along the river bank. They set out on foot, Helmarsen leading. Nicholson said he slipped eight feet into the river, scrambled back to land, and continued to his mining camp to look for Helmarsen.

RCMP believe Helmarsen heard his friend slip, ran back to his aid, and was himself swept away. Dragging operations are proceeding.

Helmarsen has been a miner in the district for 20 years. He is unmarried.

United Church Mission Vessel Turns Up Safe

ALERT BAY, B.C. (CP) — The United Church mission boat Robert C. Scott, unreported for five days, arrived here at 10 a.m. today.

Concern for the safety of the vessel's four occupants — Rev. Oliver Howard, 32; his wife, Joyce; their two-year-old son, David, and engineer Jack Evans — arose following a drowning here Sunday.

RCMP tried to make contact with the launch so funeral arrangements could be made for Donald Lansdowne, 12, but were unable to reach her by marine radio.

The Robert C. Scott left Campbell River Friday for Alert Bay. The voyage normally takes eight hours.

Seachers believed Mr. Howard may have anchored the boat in a cove as he was trying to locate a suitable site for a boys' camp during the trip.

$1,200 Koerner Scholarship Awarded Victorian

Ian Reid, son of Vice-Admiral H. E. Reid, 1530 Despard, has won a $1,200 scholarship to Shawnigan Lake Boys' School.

A former student at Glenlyon School, he shared in scholarships awarded by the Leon and Thea Koerner Foundation in Vancouver.

Top scholarship of $4,000 went to Charles Pentland, 14, of Cloverdale, B.C.

He is the son of Mrs. M. Pentland and the late C. H. Pentland, pilot of the CPA comet jet that crashed on take-off at Karachi in 1953. Charles has been attending the Shawnigan Lake School.

Another $1,200 winner was Terrence Burrows, son of Dr. W. G. Burrows, London, England.

THINLY POPULATED

The Yukon Territory, with an area of 207,000 square miles, had a population of 9,000 in 1955.

60 Years Married Life, 'Boss' Title Mystery

QUEBEC (CP)—After 60 years of married life Lt.-Col. George Addie, 89, finds "it's still a question of who is boss."

His wife, a sprightly 82, says "we wouldn't change a day of it; there never has been anything unpleasant."

The Addies, married in Sherbrooke, Que., in 1897—the year of Queen Victoria's diamond jubilee—have just celebrated their own diamond wedding anniversary. Both were born in Sherbrooke but now live in Quebec City.

Lt.-Col. Addie started his army career as a second lieutenant with the Sherbrooke Regiment in 1890.

He later attended McGill University in Montreal, graduating with a B.Sc. in 1899—making him one of that university's oldest alumni.

In 1906, he was posted to Quebec as district intelligence officer. He later became a life member of the Engineering Institute of Canada and of the Quebec Corporation of Land Surveyors. He retired just five years ago.

"I'm now the oldest land surveyor in the province," he states.

The couple have four children, four grandchildren and one great-grandchild.

As a young officer, Lt.-Col. Addie commanded the firing party in 1890 at the funeral of Sherbrooke's last veteran of the Battle of Waterloo. The service, for drummer boy Morris Shea, was held in Sherbrooke Cathedral.

"The three volleys at the grave side were the most perfect I've ever heard," Lt.-Col. Addie recalled. "It was the biggest event of my life—except when I got married."

Orphans Tops At Tourney

Des Mosley opened and closed the annual Courtenay Baseball Tournament for Victoria Orphans as he threw a four-hit first game and an eight-hit last game when his team breezed through the three days of ball without a loss.

In addition to first money, the Orphans walked off with a number of individual awards during the weekend competition.

Mosley opened against Campbell River, who he downed 5-2, and then it was George Holt's turn as Orphans played Duncan, beating them 11-4.

Next step on the ladder was Port Alberni, in the final, and again it was Mosley, as the Alberni team was stopped 11-3.

Individual awards went to catcher Jim Moody, as the most valuable player in the tourney, with Moody and Don Norbury tying for most hits, eight each.

Norm Curran took the prize for the most extra-base hits with four, two of which were a bases-loaded homer and two-run triple in the final game.

Final game linescores follow:

Victoria ..... 440 100 002—11 13 2
Port Alberni ..... 020 000 010— 3 8 1
Des Mosley and Jim Moody; T. Mosdell, B. Taylor (2), R. Bonner (2), Bud Shilling (7) and R. Phillips.

Tiger-Cats Land Top Draft Choice

HAMILTON (CP)—Hamilton Tiger-Cats of the Big Four announced Tuesday they have obtained the rights to tackle and linebacker Jim Hughes, Canadian intercollegiate football's first draft choice last year.

Hughes, an all-star with Queen's University for two seasons, was drafted by Calgary Stampeders, who passed him on to British Columbia Lions. This spring Hughes expressed a desire to stay in the east.

Hamilton gives the Lions one unnamed intermediate player and a second player for 1958 delivery.

Legion Gives $50 To Lifeguard Fund

CHEMAINUS—A donation of $50 to the Kinsmen lifeguard fund has been approved by Branch 191, Canadian Legion.

It was reported that the Island legion dart tournament for the H. Lee trophy will be held at the Chemainus branch on July 12.

Girls' Softball Teams Formed at Chemainus

CHEMAINUS — For the first time in several years, girls' softball will be played here.

Three teams have been formed and games will be played every Monday and Thursday.

Coaches are Mrs. Frankie Dyer and Mrs. Mary Wallace. Girls 11 to 15 are eligible to play.

RAIL CHANGE PROBED

VANCOUVER — The Canadian Pacific Railway is considering putting Budd cars on its Kettle Valley passenger trains.

President N. R. Crump said in an interview here Tuesday the move is under study and a decision is expected in the fall.

If and when adopted on the valley run, use of the self-propelled diesel Budds would be one reflection of what Mr. Crump called the rapidly-changing pattern of transportation on the west coast.

HOT BATHS

Oberbaden, Switzerland, is noted for sulphur baths which reach a temperature of 117 degrees.

Appeal Sought On Cemetery At Goldstream

The Memorial Gardens Association (Canada) Ltd of Toronto is seeking leave to appeal to the Supreme Court of Canada against a ruling preventing them from constructing a modern, garden-type cemetery at Goldstream.

Permission to build the cemetery was originally granted by the Public Utilities Commission and the B.C. provincial cabinet. But the PUC's ruling was reserved last May by the B.C. Appeal Court in Victoria.

In Supreme Court Tuesday Alan B. Mcfarlane, for the Memorial Gardens Association, asked if the court would hear a motion for leave to appeal to the Supreme Court of Canada.

IN DUE COURSE

Mr. Justice Sidney Smith said the court would hear the motion "in due course" when all parties in the case were represented.

These include the Colwood Cemetery Co. of Victoria, represented by D. M. Gordon, QC; the municipality of Saanich and persons residing near the site of the proposed cemetery.

Garbage Service Cut to 10 Days

Home collection of garbage in Victoria has been cut from a seven-day service to a 10-day service, it was learned today.

City engineer J. C. Garnett said the cut in service was necessitated by city council action this spring in cutting the garbage budget by $10,000.

Sailors Rescue Warship Fan

CHICAGO (AP)—A 72-year-old grandmother, Mrs. Rudy Sptaz, stepped too close to the edge of a dockside Tuesday to peer at a Canadian warship. Within minutes sailors off the escort vessel Sault Ste. Marie were in the water at her rescue. The rescuers were not identified.

Power Within Year For Ontario District

TORONTO (CP) — The Hydro-Electric Power Commission of Ontario says its St. Lawrence power project near Cornwall, Ont., is more than 60 per cent completed. Electricity would be generated within a year. Relocation of 6,500 persons living in the area will soon be completed.

Giardello Carves Out Sixth-Round Victory

DETROIT (AP) — Fifth-ranked middleweight Joey Giardello of Philadelphia staggered challenger Joe Gray of Dearborn, Mich., with a steady flurry of punches Tuesday night before earning a sixth-round technical knockout. Giardello weighed 159 pounds, Gray 158.

INVESTMENT HEAD DIES

VANCOUVER — Arthur E. Chilcott, board chairman of C. M. Oliver & Co. Ltd., died suddenly of a heart attack Monday.

He was one of the best known members of Vancouver's investment fraternity.

Mr. Chilcott turned over presidency of the company on its 50th anniversary in May to his son, A. James Chilcott.

TONIGHT'S AUCTION AT 7.30 P.M.

Includes remaining items removed from 3375 Cadboro Bay Road and items from other clients.

"Nordheimer" Upright Piano in Mahogany
"Stanley" Upright Piano in Oak Case
21" Hallicrafter and 17" G-E TV's
12 Cu. Ft. Marquette Deepfreeze

Quality Furnishings such as: 8 and 9-Piece Walnut Dining Room Suites, 7-Piece Single Walnut Bedroom Suite, 5-Piece Mahogany and Gumwood Bedroom Suites, Dressers, Buffets, 3-Piece Chesterfield, Single and 2-Piece Convertos, 9'x12' British India Rug, Room-Size Wilton and Axminster Rugs, Occasional Tables and Chairs, Brass Fender and Implements, Wrought Iron Fire Screen, Walnut Dinner Wagon, Golf Clubs, Guitar, Electric Fryers, Mowers, Grandmother Clock, Limoges Dinner Service, China, Glass, Brassware, etc.

On View to Sale Time
Ample Free Customer Parking

Maynard & Sons

Appraisers, Auctioneers and Liquidators Since 1908
733 Johnson Street, Victoria—4-5921
1233 West Georgia Street, Vancouver 5—MA 7378

FULL TORONTO TRADING

By The Canadian Press

(Quotations in cents unless marked $. 2—Odd lot. xd—Ex-dividend. xr—Ex-rights xw—Ex-warrants.)

INDUSTRIALS

Stock	Sales	High	Low	Close	Net Ch'ge
A—B					
Abitibi	655	32⅛	31⅝	31⅝	— ⅛
Agnew-S pr	210	9	9	9	
Ala Dist	310	150	150	150	—3
Algoma new	1365	38	36½	38	+1½
Alumini	2806	48¼	46½	48	+1½
Alum 2 pr	275	45	44½	44½	—¼
Arcan	100	24	24	24	—6
Argus	310	17	16½	17	
Argus 2.80 pr	50	42	42	42	
A Art	325	9¾	9¼	9¼	— ¼
A Art wts	198	12¼	12¼	12¼	+ ¼
Atlan Acc pr	x100	14	13	13	
Atlas Steel	252	28½	28	28½	+ ¼
Bank Mont	153	847¼	47	47	
Bk Mon rts	3776	345	340	345	
Bank NS	289	56¾	56¼	56¼	
Bell Phone	3542	40¾	40¼	40¼	— ¼
Bell rts	35566	89	87	88	
Biltmore pr	250	12	12	12	
Bowat 5% pr	x10	845¼	45¼	45¼	
Brazil	7724	3½	3¼	3¼	
BA Oil	1664	36	35½	36	+ ½
BCE 4 pr	x10	75½	75½	75½	
BCE 4½ pr	35	88	88	88	—2
BCE 5 pr	30	847	47	47	
BC Forest	630	12	12	12	
BC Pack A	12	14¼	14¼	14¼	
BC Park B	170	14½	14½	14½	—1
BC Pow	610	32	31½	32	+ ¼
BC Phone	70	842	41¾	42	
Bruck A	150	6½	6½	6½	
Burns	1630	11	10¾	11	
C—E					
Cal Pow	82	27¾	27½	27½	+ ½
Can Cem	118	27½	27	27	— ½
Can Cem pr	25	27½	27½	27½	
CI Fodry	75	48¼	48½	48½	— ¼
CI F A	50	150	150	150	+1
Can Malt	65	50	50	50	
C Pack B	25	35	35	35	— ¼
Can Perm	25	79	79	79	
C Sale 4 pr	125	88	88	88	
C Bank Com	537	44¾	43¾	44¼	— ½
Cdn Brew	1260	27½	27½	27½	+ ¼
Cdn Brew pr	25	26¼	26¼	26¼	—1
C Br Alum	255	16½	16½	16½	+ ½
Cdn Can A	200	13¾	13¾	13¾	— ¼
Cdn Celan	200	15	14¾	14¾	— ¼
C Cel $1.75 pr	30	27½	27½	27½	+ ½
C Che m	935	7¾	7¼	7½	+ ¼
C Collieries	1600	8¾	6	6	
C Colh pr	1360	70	70	70	
C Dredge	105	x20½	20½	20½	
C Hydro Car	865	13	13	13	
Cdn Oil	620	33¾	33¼	33¼	+ ¼
C Oil wts 55	2540	13½	13½	13½	— ½
CPR	1209	33¾	33¾	33¾	+ ¼
Cdn Per pr	100	24¾	24¾	24¾	
Chrysler	415	75¼	74¼	74¾	+3¾
Coch-D	150	22¾	22¾	22¾	
Comb Ent	275	12	12	12	
Con Gas	1355	40	39½	40	
Corby vt	100	x16¾	16¾	16¾	+ ¾
Crestbrk	125	26	25½	25½	—5
Crown Trust	240	20	20	20	
Crown Zell	65	x31¾	31¾	31¾	+ ¼
Davis B	100	200	200	200	
Dist Seag	935	26	25	26	+ ¼
D Entrp	210	x32¾	32½	32¾	+ ¼
D Magnes	x100	14	14	14	
D Steel ord	17242	x28¼	26½	27¾	+ 2¼
Dom Stores	317	x32¾	32	32½	+1½
Dom Tar	900	x16¾	16¾	16¾	
Dom Tout	235	x33½	33½	33½	
Dow Brew	40	30	30	30	
Equit Life	50	47	47	47	+2
Excelsior	56	82	82	82	+4
F—J					
Fam Play	580	17¾	17¼	17¼	— ¼
Fed Grain	25	27	27	27	— ¼
Fleet Mfg	200	31	31	31	
Ford (US)	417	$32	31¾	32	
Ford A	125	x102½	102	102½	
Foundation	1315	22	21½	22	+ ¼
Foundin rts	940	95	85	93	+7
Fraser	165	28	27¾	27¾	— ¼
Frushaid	100	17½	17½	17½	
Gatineau	265	$31	—30½	31	
Gen Bake vd	100	3¾	3¾	3¾	
Gen Dynam	x25	x34½	34½	34½	
GMC	115	41	41	41	+ ¼
GP Mtg A	45	38	38	38	
Goodyear pr	25	x41½	41½	41½	
GL Paper	204	44¼	44¼	44¼	— ¼
GL Power	125	25	25	25	
GL Power pr	100	x22¼	22¼	22¼	
GN Gas	x25	9½	9½	9½	
GN Gas pr	300	$40	40	40	—2
GN Gas wts	500	615	615	620	+40
GW Coal A	200	700	700	700	
Gypsum	135	x29½	28	29½	+1½
H Cotton	x5	13	13	13	
Hi-Tower	100	x10¾	10¾	10¾	
Hur Elev	45	$33	33	33	— ½
Imp Bank	965	x35¼	35	35	— ½
Imp Invest A	100	13	13	13	
Imp Oil	1208	36	36	36	+ ¼
Imp Tob	975	x11¼	11	11¼	
Imp Tob pr	450	5¾	5¾	5¾	+ ¼
Ind Accep	677	x30½	30¼	30¼	+ ¼
I Ac 2.75 pr	x5	51	51	51	
Ingersoll A	115	7	7	7	
Inglis	600	435	425	435	+20
Inland C pr	x25	23	23	23	
Inland Gas	741	x10¾	10¼	10¼	
Inld Gas wts	1000	555	550	550	—10
Inland Gas pr	19	x15½	15½	15½	
Int Pete	314	x32¾	31½	32½	+2¾
Int PL	790	x36¼	36	36½	— ¼
Inv Syn Can	x60	x15½	15½	15½	
Inv Syn A	x2	15	15	15	
Isotope	3764	175	150	180	
K—N					
Kelvinator	x100	8¼	7½	7½	
Labatt	125	x18½	18½	18½	— ¼
Laura Sec	x40	x19½	19½	19½	
Lob 1 pr	100	x28¼	28¼	28¼	
Lob New A	315	x23	22½	23	+ ¼
Lob New B	730	x22½	22½	22½	— ¼
Lob pr	x80	x41½	41½	41½	
Lon Hos	275	275	275	275	+50
MacMil B	513	x31¼	31¼	31¼	+ ¼
Mass-Har	1089	8¾	7¼	7¾	+ ¼
Mass-Har pr	x40	x44¼	44¼	44¼	
McColl	414	82	80	80½	+1½
Mex LP	x75	14	14	14	
Mid-West	3737	x98	395	395	
M West wts	100	150	150	150	—11
Mod Cont	535	12	12	12	+ ½
M Cont A	150	13	13	13	+1
Mont Loco	125	x16½	16½	16½	— ½
Moore	567	65¼	65	65	
N St Car	100	26	26	26	
North Star	200	x15¼	15¼	15¼	— ¼
North Star pr	45	x39½	39½	39½	
N Star wts	x150	705	700	705	
N Star wts 56	100	500	500	500	—20
NW Util pr	x30	75	75	75	
O—S					
O Jockey	940	195	190	190	—10
O Jock wts	1900	65	60	65	+4
Ont Steel	25	x24¼	24¼	24¼	— ¼
Orange Cr	100	275	275	275	—15
Page-Hers	1398	x134	134	134	—1
Pembina new	2975	x14½	14¼	14½	+ ½
PC Jewel pr	25	x92½	92½	92½	
Powell R	225	x45½	44½	x45½	+ ½
Pow Corp	200	x81½	81½	81½	—1½
Pres Elect	1700	150	145	150	
Rapid-Grip	100	x8¾	8¾	8¾	— ¾
Rob AV Can	2050	x23¾	23½	23¾	— ¼
Royal Bank	181	872	71¾	71¾	— ¾
Russell	x50	x11½	11½	11½	
StL Cem A	x8	x15¾	15¾	15¾	
StL Corp	930	x15¾	15¾	15¾	
StL Cp A pr	100	x90¾	90¾	90¾	—1
Sask Cem	8200	325	300	320	+5
Shawin	x10	x91½	91½	91½	
Shrf-Hers	3075	x14¼	14¼	14¼	+ ¾
Silverwd A	x25	9¾	9¾	9¾	
Simpsons	79	18	17¼	17¼	
SKD Mfg	x50	400	400	400	
St Fav	35	x42½	42½	42½	— ¼
Stedman	x5	x24½	24½	24½	
Steel Can xd	265	x69½	69	69½	+ ¼
S Propane	300	57¼	6¾	6¾	— ½
S Propane pr	x50	x21	20½	20½	
Suptest ord	x75	320	19½	20	
Suptest com	400	x5¾	5	5	— ¼
T—Z					
Taylor PC pr	100	x9¾	9¾	9¾	
Tor-Dom Bk	358	x45	44½	44½	+ ¾
Tor Elev	x25	x17¼	17¼	17¼	
T Gen Tr	70	37	37	37	— ½
Tor Iron A	25	x28¾	28¾	28¾	+ ¾
T Fin A	410	41	40½	40½	+ ¾
T Fin 5 pc	25	x43½	43½	43½	
Trans-Mt	2842	$107	105½	107	+ ½
Trans PPL	125	x27½	27	27½	+ ½
Un Gas xd	1213	82	81½	82	+1
U Corp B	265	x24½	24½	24½	+ ¼
U Fuel A	x5	x57½	57½	57½	
Un Steel	225	x15¾	15	x15¾	+ ¾
Univer Prod	75	26	26	26	+ ¼
Viceroy A	175	85	5	5	+ ¼
Waterer	600	440	425	425	—10
Walk GW	785	x77¾	76¾	77¾	+ ¾
Webb Knp	700	400	385	385	+10
Weston A	278	x26½	26	26	—1
Weston B	153	x26½	26	26	— ¾
White Pass	x45	x11¼	11¼	11¼	
Wpg Cent	422	16	16	16	
Woodward A	x50	x11½	11½	11½	
Curb					
Anglo-Nfld	x100	8¾	8	8¾	
Asbestos	370	831	30½	31	+ ½
Brown	475	x17¾	17¾	17¾	+ ¼
CD Sug	300	x23	23	23	+ ½
C Indust	x65	x19	15½	19	
C Ingersoll	25	x51½	51½	51½	— ½
C Westinghse	x10	49	49	49	
C Paper	1750	834	33¾	33¾	
D Bridge	805	827	26¾	26¾	— ¼
D Glass pr	x50	x14¾	14¾	14¾	
Dupont	547	x20½	20	20¼	+ ¼
Int Pap	x45	x101	99¾	101	
Int Util	525	x81¼	80	81¼	+1¼
Lob Inc	75	834	34	34	—1
MO Paper xd	x100	x29¾	29¾	29¾	
Zeller's	25	x29¾	29¾	29¾	—1¾

MINES

Stock	Sales	High	Low	Close	Net Ch'ge
A—B					
acaf Uran	1500	10½	10½	10½	— ½
Aconic	14975	x12¾	12¼	12¾	+ ½
Aconic vt	400	x12¾	12¼	12¾	+ ½
Advocate	500	720	685	690	—30
Algom	2116	x20½	19½	20½	+ ½
Algom wts	3720	x11½	11¼	11½	
Am-Larder	1000	19	19	19	—1
Am Nephe	1489	135	135	135	
Anacon	725	139	135	135	—5
Apex Res	3500	7	7	7	
Arcadia	600	175	165	175	+5
Area	13200	135	125	128	+3
Arjon	500	12	11	11	—1
Atlas Yk	200	10	9½	9½	— ½
Atlin-Ruf	13200	56	51	53	
Aumacho	2000	21	20	20	—1
Aunasque	3300	11	10	11	+ ½
Bankeno	1200	33	33	33	+2
Bary Expl	2600	63	60	63	+3
Base Metals	9700	67	62	63	+3
Bella	4600	x37½	35	37	+2
B-Duq	7000	79	75	75	—2
Bidgood	2100	105	100	105	+1
Beav Lod	3000	20	19	19	—1
Belcher	20335	292	283	283	—6
Behlim	1400	162	156	160	—2
Bevcon	1114	17	17	17	+1
Bivis	4000	8	8	8	
Blk-Ft	1153	194	185	194	+9
Bidcop	4000	21	20½	20½	—1
Black Bay	2200	98	95	95	—5
Bonville	2500	8	8	8	
Bordulac	4000	112	12	12	
Bouzan	7800	35	30	32	
Boymar	1000	7	7	7	— ½
Bralorne	100	425	425	425	
Brilund	3700	30	x5½	x5½	—3½
Brout Reef	500	75	75	75	—1
Brnhrst	6000	9	9	9	—1
Brunsman	5600	8	8	8	
Brunswick	530	675	670	675	
Buffad	2500	8	8	8	— ½
Buff Ank	11300	82	76	76	—10
Buff Cdn	1000	14	14	14	
Burchell	13500	57	51	57	+6
C—E					
Camp Chib	2180	x10¼	10	10	+10
Cdn Astoria	3000	13	13	13	—½
C Dyno	6100	145	130	130	—13
C Malart	500	28	28	28	
CN Inco	572	35	33	35	
Cdn Thor	6000	8½	8	8½	
Canam	500	21	21	21	+1
Candore	200	53	53	53	+2
Can-Erin	15766	62	54	55	—1
Can-Met	8215	390	370	390	+5
C-Met wts	1602	275	260	275	
Captain	2500	28	27	27	—1
Cassiar	1160	680	660	660	—15
Castle	400	450	450	450	—10
Cassdor	100	575	575	575	—5
Cent Pat	400	215	210	210	—5
Cent Pete	3000	11	10	10½	
Chesbork	3500	12	12	12	
Chibew	2900	27	27	27	—1
Chib Jac	1600	212	208	210	+8
Chib-Kay	4500	27	25	25	
Chib-M	1600	220	200	200	+10
Chimo	5500	115	115	115	—1
Cobalt	11755	52	49	50	+3
Coch Will	300	110	109	109	+1
Cody-Reco	21000	36	34	34	
Coldstrm	17900	100	96	99	+3
Coniagas	378	193	183	183	—5
Consuurum	500	x8½	x8½	x8½	—1½
Con-Key	950	30	30	30	—½
C Bellenkeno	4100	23	21	22	—1
C Callman	5828	32	31	31	+1
C Denison	500	x30	19½	20	+ ½
C Dpw wts	1635	x11¼	11¼	11¼	+ ¼
C Discovery	442	275	274	275	+5
C Fen	4000	170	167	170	—3
Con Gillies	1500	9	9	9	
CG Arrow	1500	31	30	31	+3
C Hallwell	9200	56	55	55	
Con Hosey	500	285	275	285	+10
C Marben	2200	45	43	43	+2
Con M and S	1560	x23¼	22¾	23	
C Morrison	2000	65	62	65	
Con Negus	1500	75	x14½	x14½	
Con Nichol	3000	9	9	9	
C Northland	600	75	75	75	
C Regcourt	25200	135	128	134	+2
C Sannorm	10000	10½	9½	10½	+½
Con Sud	12000	180	170	170	—10
C Tungsten	11300	35	29	34	
Conwest	100	350	350	350	
Cop Corp	2300	36	36	36	+1
Cop-Man	3500	13½	12½	13½	—1½
Coprand	3700	340	325	335	+5
Copper	500	69	69	69	—1
Cronor	1300	14½	14½	14½	+½
Crowpat	3000	20	20	20	+½
Cusco	500	15	15	15	
Daering	1500	36	35	35	—1
Dalne	27750	9	8	8	—1½
D'Aragon	4300	28	22	23	+3
Deer Horn	2500	18	17½	17½	—½
Delnite	1000	100	100	100	—3
Diadem	7000	13	12	12	—1
Donalda	9300	22	22	22	
Duvan	1500	25	25	25	
E Amphi	7000	11	10	11	+½
East Mal	1100	122	122	122	—3
East Sull	100	365	360	360	—15
East Tret	4300	8	7	8	+1
East Min	8250	275	270	270	
El Pen-Rey	165 0	20	15	20	+1
El Sol	8600	25	25	25	—1
Eureka	13300	62	56	59	—1
Expl All	1500	30	28½	28½	+3½
F—J					
Falcon	1610	x35½	35¼	35¼	— ¼
Faraday	2532	245	240	243	—2
Fara wts	300	140	140	140	—10
Fwest Tung	2500	18½	18	18½	
Fed Kirk	400	13½	13½	13½	+ ½
Fla Can	4575	870	845	870	
Francoeur	2000	11½	11½	11½	+½
Frobisher	1325	290	285	290	+10
Frob debs	2000	x½	x½	x½	+½
Gaitwin	10200	14	13	13	8—1
Gallowa	13166	105	101	105	+1
Gensim	500	22½	22½	22½	— ½
Gen Scien	500	50	50	50	
Giant YK	1734	460	455	460	—10
Glenn Uran	2800	x43½	43	43	— ½
Goldale	6700	25	22	22	—3
Goldcrest	2500	13	12	12	
Gold Man	1000	96	96	96	
Glacier	500	125	125	125	—10
Grah Bous	6500	17	16	17	+1
Grandine	1500	11½	11½	11½	+ ½
Graudac	1500	220	210	210	—25
Greyhk	12450	43	40	40	—3
Gulch	8800	18	16	18	+2
Gulf Lead	6500	10	10	10	
Gunnar	2964	x19	18¾	18¾	— ¼
Gunnar wts	5739	811	10	10	—1
Gwillim	8000	8½	8	8½	
Hard Rock	10100	13	13	13	—1
Har-Min	3000	28	26	27	—1
Headway	1500	62	62	62	+2
Heath	3000	19	19	19	
High-Rel	6400	149	111½	135	—5
Hollinger	1010	x33½	33½	33½	
Hoyle	500	535	535	560	—10
Hud Bay	535	x66¼	65¾	66¼	+ ¼
Ind Lead	17000	17	17	17	—1
Inspiration	3000	66	64	64	—2
Int Nickel	219	x99½	99	99	+¼
Int Ran	1100	35	30	35	
Irish Cop	3300	111	107	111	+4
Iron Bay	100	415	415	415	—5
J Waite	400 0	35	x33½	34	—1
Jacobus	4925	125	120	120	
Jaye Expl	13300	45	42	45	
Jeanette	1300	50	47	49	—1
Jellicoe	12000	19	18½	18½	—½
Jobburke	6500	20	18	18	—1
Joliet	700	43	x43	43	
Jonsmith	5500	16	15	16	+1
Jowsey	1288	76	75	75	
K—N					
Kenville	200p	8½	8	8½	+ ½
Kerr Add	100	x14	14	14	
Kerr Lake	7200	115	110	115	—7
Kilembe	300	x22	x22	x22	—1½
Kirk Hud	2000	x12½	12	12	
Kirk Lin	1022	97	97	97	+2
Kirk Town	3500	15	14	15	—3
Labrador	200	$2.25	2.25	2.25	+ ½
Lake Cin	300	115	115	115	
L Dufault	1500	128	127	127	—1
Lake Ling	1000	10	10	10	— ½
L Shore	912	760	750	750	—10
L Waseg	1000	18	18	18	
Lamaque	2000	250	250	250	
Lench	22700	135	130	130	—3
Lencourt	13500	10½	10	10½	— ½
Lexindin	44300	22	18	22	
Lit Lake	3400	320	315	315	
Lorraine	2500	8	8	8	— ½
Lorado	2000	120	117	120	+2
Lorado wts	650	85	75	85	+13
Louvicourt	2000	12	12	12	
Lyndhurst	1500	31	30	31	+1
Macassa	800	215	210	215	
Magnet	600	7	7	7	
Manitoc	2500	185	170	175	+6
Maneast U	6020	20	19	20	
Marbuge	4000	32	31	32	
Maritime	6835	135	130	133	+3
Martin	4000	14	x13½	14	
Maybrun	9400	37	33	37	+1
McIntyre	500	x106	106	106	+1¼
Mcken	1500	20	19	19	—1
McKenzie	2000	10	10	10	
McWat	500	40	40	40	—1
Meduff	3000	33	33	33	+1
Merrill	3400	142	136	139	+2
Meta Uran	4600	14	14	14	
Midrim	11250	155	146	150	
Minaken	5725	330	315	315	—20
Min Corp	[illegible]	[illegible]	[illegible]	[illegible]	
Mogul	200	130	130	130	+3
Multi-M	5300	x6	x5	x6	
Nama Cr	1100	44	43	43	+3
Nat Expl	4400	35	35	35	+6
Nealon	1100	14	14	14	
Nello	8500	22	20½	20½	
Nes Lab	2800	55	53	53	+1
New Alger	8000	12	11	11	—1
New Bluff	500	10	10	10	+2
New Cal	1000	29	29	29	
New Delhi	30400	119	112	118	+4
N Dicken	1904	150	150	150	—8
N Fortune	3000	x13½	13	x13½	— ½
N Harri	7000	32	29	32	+1
N High	1200	22	22	22	+1
New Hosco	2000	24	24	24	
New Jason	1500	10	10	10	
N Kelore	16500	16	15	15	—1
N Senuard	16300	37	36	36	—1
N Man	9300	90	85	90	
N Minda	5125	25	25	25	—3
N Mylama	2000	13	13	13	
Newmac	1000	x9½	x9½	x9½	+ ½
New Rouyn	3900	11	11	11	
N Senator	2500	8	8	8	
New Teku	500	16	16	16	
Nick Rim	100	320	320	320	+5
Nipissing	500	230	230	230	+10
Nisto	8300	3	3	3	
Nor-Acme	500	22	22	22	—2
Noranda	435	x48¼	48¼	48¼	
Norgold	1000	20	20	20	—1
Normetal	1000	425	410	425	+10
Norpick	15400	118	110	115	+6
Norsyncr	31300	56	49	52	+2
N Rank	15290	132	122	124	+1
Northsp	2094	730	720	730	
Norsp A wts	3784	500	490	495	—5
North Can	500	155	150	155	+5
Nortvalle	2000	18	18	18	+ ½
Nudul	2500	38	35	35	—3
O—S					
O'Brien	1000	64	64	64	—1
Ogama	3500	x9½	10	x9½	+ ½
O'Leary	1000	35	35	35	+1
Opem	1250	x11¼	11¼	11¼	— ½
Orenada	14000	35	34	34	
Osisko	6000	41	x39½	41	+1½
Pac East	500	15	15	15	+ ½
Paramaq	4500	x9½	x9½	x9½	
Pardee	5066	85	84	85	—2
Paiser	2100	77	75	75	—6
Paymast	600	19	19	19	+1
Perron	13500	80	77	77	—1
Pick Crow	3068	115	112	113	+2
Pioneer	600	138	138	138	+3
Pitch-Ore	3000	x10½	10½	x10½	
Placer	300	x10½	x9½	x10½	
Pow Rou	11700	79	76	79	+1
Pr Bord	500	9	9	9	
Preston	1375	760	750	750	—10
Pronto	1400	600	590	600	
Pronto wts	985	225	225	225	—15
Pros Air	500	160	155	155	+1
Purdex	3500	11	11	11	
Que Ascot	1933	28	28	28	
Que Chib	8555	110	107	110	
Que Cop	2100	65	65	65	
Que Lab	5000	x11½	11	11	
Que Lith	240	760	760	760	
Que Man	1500	36	36	36	
Q Metal	2700	195	185	195	+10
Quatsino	3000	x16½	16	x16½	— ½
Quemont	425	x17¾	17½	17¾	+ ¾
Redhore	1500	85	85	85	
Rainville	533	89	89	89	—1
Rare E	1700	54	53	54	+1
Rayrock	7735	151	150	150	
Rexspar	9700	60	56	59	+1
Rio Rup	5000	13	12	13	+ ½
Rix Athab	1500	60	55	60	+5
Roche	7500	30	28	29	+2
Rockwin	20180	126	117	123	+4
St. Michael	500	24	24	24	+2
San Ant	2300	55	51	55	+4
Sand Riv	43700	50	47	48	—1
Sheep Cr	11000	58	55	55	
Sheritt	2215	585	575	585	+10
Sigma	200	410	410	410	
Silanco	10000	13	11	11	—1
Sil Miller	9000	63	63	63	
Sil Stand	500	45	45	45	
Siscoe	2075	80	80	80	
Slocan VR	7011	10	9½	9½	
Stanleigh	2205	435	430	435	+15
Stanlgh wts	1140	310	300	305	—35
Stanrck	100	340	340	340	+15
Starratt	13500	22	20	20	—1
Steep R	2870	x20½	20½	20½	
Sturgeon	1250	33	33	33	—2
Sullivan	550	285	280	280	
Sylvanite	3650	169	165	169	+4
T—Z					
Tandem	3000	13	12½	13	— ½
Taurcanis	1500	45	45	45	
Teck-H	12775	235	220	230	+10
Temag	700	315

City Tot Dies Under Truck Wheels

LATE SPORT RACES | **FOUR STAR FINAL** | NEWS FLASHES STOCKS

Weather: Cloudy, Sunny Periods
Details on Page 5

Victoria Daily Times

The Home Paper
TELEPHONE 2-3131
Circulation (to 8 p.m.) 2-3131
Classified (to 8 p.m.) 2-3131
NIGHT
Night Editor (to 11 p.m.) 2-3135

VOL. 124, No. 154 ★★★★ VICTORIA, B.C., WEDNESDAY, JULY 3, 1957 —30 PAGES PRICE: 10 CENTS SATURDAY, 14 CENTS

HIGH RANK REDS FIRED

FINAL ★★★★ BULLETINS

U.S., Canada Sign Pink Salmon Pact

OTTAWA (CP)—Canada and the United States today signed an agreement to regulate and share the valuable Pacific Coast pink salmon catch.

The pink industry, worth some $15,000,000 a year to this country, will be brought under authority of the International Pacific Salmon Fisheries Commission which for some 20 years has regulated the huge sockeye salmon industry.

All-Australian Wimbledon Final

WIMBLEDON, Eng.—Defending champion Lew Hoad and second-seeded Ashley Cooper will meet in an all-Australian final for the all-English tennis crown.

In today's semifinals Hoad defeated Sven Davidson of Sweden, 4-4, 6-4, 7-5, while Cooper eliminated countryman Neale Fraser, 1-6, 14-12, 6-3, 8-6.

Canadian Vaccine Fights Czech Polio

PRAGUE (AP)—The newspaper Lidova Demokracie says Salk serum flown from Canada has been used to inoculate 2,289,539 Czech children threatened by a polio epidemic.

The operation was termed the greatest health campaign in Czech history. The inoculated Czech children form 18 per cent of the entire population.

4 Killed in 2-Car Oregon Crash

ONTARIO, Ore. (AP)—Two cars smashed head-on on a curve in U.S. Highway 30 in Eastern Oregon today, killing four persons and injuring two others.

State police Sgt. Russell Haynes identified the dead as: Olaf M. Berg, 59, Seattle; Charles Marlin Baker, 40, Salt Lake City, and two women, one in each car, who were not identified.

Ceylon UN Employee Under Probe

UNITED NATIONS (UP—United Nations sources disclosed today that a Ceylonese member of the UN secretariat is under investigation for allegedly making available to Ruissia confidential documents on the UN report on Soviet intervention in Hungary.

A Soviet diplomat for whom he was said to have taken the documents has left the country at the request of the United States government.

Burt Lancaster Sued for $8 Million

LOS ANGELES (AP)—Author Daniel Fuchs is asking $8,250,000 in a copyright infringement suit against film star Burt Lancaster and others over the movie, Trapeze.

The suit, filed Monday in federal court, says that before August, 1940, Fuchs wrote a magazine story, The Daring Young Man, to which he says he retained film rights.

Atomic Expert Dies

OXFORD, England (AP)—Lord Cherwell, Britain's first atomic chief, died here Tuesday night. He was 71. During the Second World War he was personal assistant to Sir Winston Churchill and gave advice on many scientific matters.

Flood Isolates 88

NORTH BAY, Ont (CP)—About 55 tourists and cottage owners and 33 Sea Scouts are isolated about 35 miles south of here following weekend rain which washed out a logging road in nine places.

30 Flee Flames

POINT ROBERTS, Wash. (CP)—About 30 vacationing Canadians were driven from their cottages in this beach resort by fire which destroyed an old summer home early today.

ENTRIES

HOLLYWOOD PARK

FIRST RACE — 5½ furlongs:
Antarctica 118, Crasher 118, La Belle 115, That Truckle 118, Talent Show 118, Nite Shift 118, Wiles 115, Gaming Act 115, Solid Julie 115, Stroker 118, Belles Folly 115, Destilar 118, Regally Yours 118, Khal-Sea 118, Martins Rullah 118, Mere Circle 118

SECOND RACE— Seven furlongs:
Betula 111, Fair City 112, Happy Laughter 116, Re Armed Jon 112, Queen Cole 107, Cousin Bill 120, Royal Treasure 110, Privol 111, Granny's Gold 112

THIRD RACE — Seven furlongs:
Past Master 122, Lyncrest 113, Peasant Boy 119, Zodiakos 108, Prince Reading 113, Sweet As Pie 114, Jennie Dudley 117, Banker Vic 122, Ole Rowdy 116, Sunday Paper 116, Re Valiant 116, Extreno 113, Ellis Bee 113, Private Abbey 116, Rhodesia 108

FOURTH RACE— Six furlongs:
June's Boy 116, Your Regards 119, Pierce 108, Sergeant Ed 113, Eddie Read 113, Jonesy 119, Papous 113, Burgundy Belle 108, Scotz Us 116, Wonder Boy 116

FIFTH RACE — Six furlongs:
Flight History 110, Hillary 110, Captain Bam 118, Lassabatt 110, Cleofosta 118, Mobile 114, High Chalk 118

SIXTH RACE — Mile and sixteenth:
Pie Master 114, Sweet Land 109, Man Up Stairs 111, Redi-Reading 114, Solid Fleet 120, Athens 120, Ambolero 114, Jet 120, Brigadier 111

SEVENTH RACE— Mile and eighth:
Prince of Greine 105, Spinney 113, A-Eddie Schmidt 112, A-Noredski 108, Pit Boss 110, Hoop Band 109, Pibe Carlitos 113, Find 121, B-Bobby Brocato 120, B-Lover Boy 111, El Khobar 116, Festin 111, A-Entry, B-Entry

EIGHTH RACE— Mile and eighth:
Playoff 117, First Watch 111, Snow War 111, Country Club 114, Free Hand 117, Cover Down 120, Mr. Favor 111, Our William 111, Flying Venture 117, Ganajo 114, Peter Lane 117

SELECTIONS

HOLLYWOOD PARK

1—Talent Show, Crasher, La Belle.
2—Cousin, Bill, Re Armed Jon, Granny's Gold.
3—Past Master, Banker Vic, Peasant Boy.
4—Wonder Boy, Your Regards, June's Boy.
5—High Chalk, Captain Bam, Cleofosta.
6—Athens, Solid Fleet, Jet.
7—Bobby Brocato, Find, Lover Boy.
8—Flying Venture, Free Hand, Cover Down.

RACE RESULTS

HOLLYWOOD PARK

First Race—

Well Away (Neves)	$10.50	$6.80	$5.30
Rustic Village (Tanig'i)		16.70	10.70
Call Me Tony (Golds'th)			37.80

Time—1.03 3-5.

TODAY'S BASEBALL

AMERICAN LEAGUE	R	H	E
Detroit	0	6	0
Cleveland	6	9	1

Maas, Aber (7), Sleater (8) and Wilson; Mossi and Nixon.

Boston	0	3	1
New York	10	10	0

Brewer, Susce (8) and White; Turley and Berra.

NATIONAL LEAGUE	R	H	E
St. Louis	5	12	2
Chicago	4	6	0

Jackson, Wilhelm (9) and Landrith. H. Smith (9); Poholsky, Brosnan (7), Littlefield (9) and Neeman.

B.C. Strike Crisis Could Idle 60,000

British Columbia today drew another step closer to the greatest labor crisis in its history with the possibility that close to 60,000 workers will be on strike within a few weeks.

Day-long talks which started Saturday were continuing in Vancouver between International Woodworkers of America and lumber operators, but there was no hint yet of a possible settlement for the 32,000 lumber workers who have already voted to close down the entire coast forest industry if necessary to back up their demands.

Meanwhile it was disclosed a strike vote sought by the union of operating engineers would close down most major construction projects if carried to a walkout.

And the dispute between 11,600 civil servants and the provincial government remained deadlocked today awaiting a cabinet answer to the Government Employees' Association ultimatum for action by July 10.

Premier Bennett had "no comment" for reporters on the civil service issue when he entered a cabinet meeting this morning.

One large group of workers in the province is already out on strike.

They are 5,500 coast salmon net fishermen who tied up their boats June 25 after failing to reach agreement with the Fisheries Association of B.C.

The United Fishermen and Allied Workers Union asked an increase in the minimum price of seven cents a pound. The association offered two cents.

The strike by the fishermen also means that an estimated 19,000 shore workers and cannery employees will be made idle if it continues.

A strike vote has been called for the Union of Operating Engineers, Local 115, which represents equipment workers on construction projects all over the province.

The employers are members of the Heavy Construction Association of B.C. and are working on such Vancouver Island projects as the Crofton and Duncan Bay paper mill plants, B.C. Power Commission installations and the Malahat.

PACKAGE DEAL

The union is seeking a 20-per cent wage increase and other benefits. A conciliation board majority report recommended a two-year package deal of 8 per cent this year and 7 per cent next year. This was rejected.

Some 4,000 carpenters employed on the lower mainland voted Tuesday night on a new offer by employers and a union official said today there are indications a strike may be averted.

The lower mainland carpenters previously rejected a conciliation board award and voted to strike. They were preparing to fix a date for the walkout

Continued on Page 2

LIQUOR STORE WOULD CLOSE

Among other things a strike of provincial civil servants would mean closure of all liquor stores.

The Liquor Control Board is an agency of the government and its workers, including store clerks and warehousemen, are classed as civil servants.

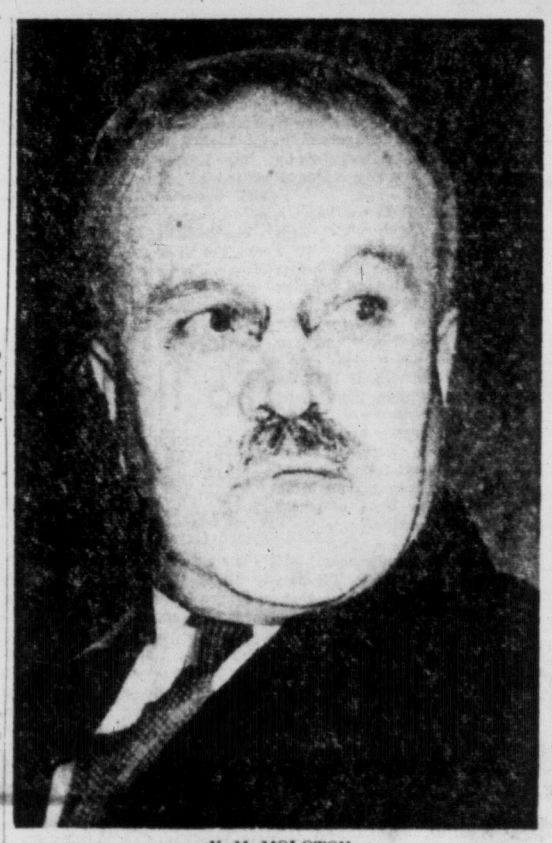

V. M. MOLOTOV

GEORGI MALENKOV

Malenkov, Molotov Ousted From Posts

LONDON (AP) — The Soviet Union's Communist party tonight ousted several top-ranking Russian officials from party leadership.

Moscow radio broadcast in Arabic the text of a communique issued by the central committee of the Communist party of the Soviet Union.

The communique announced the removal from the party's praesidium, formerly the politburo, of Georgi Malenkov, Lazar Kaganovich and V. M. Molotov.

The London radio monitors first said Dmitri Shepilov, former foreign minister and a secretary of the party, had also been removed.

However, a few moments later, the monitor withdrew Shepilov's name, saying it was not received clearly in transmission.

The London monitors then said that Shepilov, according to the Moscow broadcast, was removed not from the party praesidium but from his post as a secretary of the party's powerful central committee.

Both Kaganovich and Molotov are first deputy premiers. Kaganovich also is minister for the building materials.

Malenkov is a deputy premier and minister of electric power stations.

Shepilov has been a secretary of the central committee of the Communist party and an alternate member of the Presidium.

Molotov, Kaganovich and Malenkov were full members of the Presidium. Shepilov is an alternate member, which means that he attends Presidium meetings, but without a vote.

Later Moscow radio announced the membership of the Praesidium had been increased from 11 to 15 members. Defence Minister Marshal Georgi K. Zhukov was elevated from alternate member to that of a full member.

The Presidium — the present name for the old politburo—consists of the top leaders of Russia. It is the apex of the Communist party structure.

Purged 4 Close Aides Of Stalin Since Start

LONDON (Reuters) — The Moscow report that four members of the policy-making Presidium of the Soviet Communist party have lost their posts, represents the biggest top-level switch in Russian politics since Stalin died.

Of the four leaders named in the Moscow report, three were closely associated with Stalin.

Vyacheslav Molotov and Lazar Kaganovich were right-hand men of Stalin from the early years of the revolution.

Both are "old Bolsheviks"—which means they had considerable experience in the underground movement in Russia before the 1917 revolution.

Georgi Malenkov was a right-hand man of Stalin from the 1930s within the strategic Communist party secretariat. Stalin groomed him for a top-level post.

Dmitri Shepilov, a former editor of Pravda, the Soviet Communist party newspaper, and a leading propagandist, was foreign minister for eight months from June, 1956, to early this year.

He was replaced as foreign minister by Andrei Gromyko and returned to his previous duties as a member of the party secretariat.

Shepilov was generally regarded as being a protege of party leader Nikita Khruschchev. He recently has had a supervising post in the realm of "culture" and has laid down the party law for artists and writers.

Lumber Firm Signs Contract With IWA

VANCOUVER (CP)—A new contract covering one sawmill was signed today as representatives of lumber operators and the International Woodworkers of America continued negotiations aimed at reaching a settlement covering all Coast lumbering operations.

A statement issued by IWA Local 1217 said the contract with North Vancouver Sawmills provides for a 20 per cent pay increase; full union shop; all statutory holidays with pay, and other contract changes.

The statement, which termed the contract "the first break in the IWA coast lumber industry dispute," said 13 employees are affected by the agreement.

The contract terms are similar to those demanded by the union in a master agreement to cover some 30,000 workers in 157 coast firms. Negotiations between the IWA and management representatives are now in their fifth day. Present minimum wage is $1.59 an hour.

Air Hunt Pressed For Missing Plane

VANCOUVER (CP) — Five RCAF planes searched southern B.C. in vain today for a light aircraft missing since Monday with two men aboard.

Vancouver Stocks

VANCOUVER — Closing prices: Peace River Petroleum, 3,300 at 1.75; Inland Gas Preferred, 100 at 15.37; New Superior, 200 at 2.25; New Gas, 100 at 2.10; Fort St. John, 200 at 8.20; Charter Oil, 100 at 3.70; Midwest Gas, 400 at 2.00; Pacific Nickel, 1,000 at 1.25; Vantor, 1,000 at 2.28.

B.C. STRIKE PICTURE AT A GLANCE

ON STRIKE

5,500 Coast salmon net fishermen (since June 22).

THREATENED

32,000 Coast woodworkers. Last-ditch talks between IWA and operators continuing in Vancouver, but no indication of progress.

11 600 Provincial civil servants. Government given one week to answer demands for 13-per-cent wage increase and bargaining rights.

4,000 Lower mainland carpenters. Voting on new offer from employers after supporting strike action.

3,000 Operating engineers on construction projects throughout the province. Have applied for a strike vote.

1,600 Construction laborers. Dispute now before a conciliation board.

TOTAL: 57,500.

Looks like th' Kremlin's goin' t' be all shook up.

★ ★ ★

How about a nice year-long strike as a centennial project?

★ ★ ★

Can't tell whether them disarmament fellers are through testin' bombs or just testin' each other.

India Shuns Russ Offer To Arms Talks

LONDON (AP) — Prime Minister Nehru of India said today India rejects a Russian proposal that his country should be given a voice in current East-West negotiations for a disarmament pact.

Nehru said in a recorded interview with Columbia Broadcasting System that too many nations are already involved in the talks. The network did not give any excerpts from Nehru's statement.

Russia repeated an old demand Tuesday that an Indian representative be allowed to join the deliberations of the five-power sub-committee of the United Nations disarmament commission which has been seeking to slow down the East-West arms race.

Canada's Extremes

High—Winnipeg, 83
Low—Crescent Valley, 43

James Bay Child Traffic Victim

Michael Roberts, three, 344 Beckley, died in hospital at noon today, about two hours after he was injured in a traffic accident near his home in James Bay.

The child was the son of Mr. and Mrs. H. R. Roberts. Mr. Roberts is in the RCN.

Police identified the driver as bread truck driver Charles William Morrish, 1138 Faithful Street.

Apparently the child had been playing on the sidewalk near the intersection of Beckley and Rendall when the truck started to pull away from the curb.

It was believed the child ran into the side of the truck and that a rear wheel passed over part of him, causing multiple injuries.

It was the seventh traffic fatality in Greater Victoria since Jan. 1.

Two-year-old Dorothy McDormand, 406 Monarch, Belmont Park, died instantly when in collision with a bus two and one-half weeks ago on Belmont Road.

Toll Reaches 750 In Iran Earthquakes

TEHRAN, Iran (AP)—Rescue workers came across the bodies of 400 victims in two earthquake-devastated villages in northern Iran today. The discovery boosted the over-all death toll to 750. More than 3,000 persons are missing.

Rescue workers uncovered the victims in the villages of Tighband and Sangchal. They had not been listed in previous reports.

Property losses were also huge from Tuesday's quakes ranging over a 500-mile arc in northern Iran extending up to the Soviet border.

The quakes spread death and damage over the Elburz Mountain range, along the Caspian Sea's southern edge and up to the Soviet border on both sides of the sea.

Iranian officials estimated the property loss at more than $12,500,000.

They put the number of seriously injured at 1,500.

More than 100 villages were described by officials as wiped out.

Shah Mohammed Reza Pahlevi, who is vacationing in Switzerland with Queen Soraya, ordered large-scale relief operations for the stricken area, estimated 50,000 square miles.

U.K. Trade Move Praised by John D.

LONDON (CP) — Commonwealth prime ministers talked Tuesday about ways of strengthening the United Nations and heard an exposition of Britain's new defence plans.

In a separate development on the conference fringes, it was announced that Britain is easing restrictions on a wide range of imported products.

Canadian Prime Minister Diefenbaker issued a statement welcoming the move, which he said will create "new opportunities" for some Canadian exporters.

The liberating action will apply to some manufactured goods, chemicals, foodstuffs and lumber products. Canadian trade experts described it as the "next step we've been looking for" in trading relations with Britain.

As the eighth post-war conference of Commonwealth premiers completed its fifth day, Diefenbaker maintained the hot pace he has set since his arrival in London eight days ago.

He attended a dinner given by Prime Minister Macmillan and Lady Macmillan for himself and other premiers at 10 Downing Street Thursday night.

Earlier he attended a reception given by the Commonwealth Parliamentary Association and lunched at 11 Downing Street with the British chancellor of the exchequer, Peter Thorneycroft.

Diefenbaker in Hall of Fame

Today the premier has his measurements taken as a preliminary to having his wax likeness placed in Madame Tussaud's museum.

Canadian Defence Minister Pearkes, who leaves today for a NATO briefing in Paris, spoke at Tuesday's afternoon session devoted to defence. He said the change of government in Canada will mean no radical changes in Canada's international policy. The government intended to live up to its obligations.

It is understood the minister feels there is no justification in reducing Canadian forces at this time.

On the future of the UN, Diefenbaker generally agreed with the view that the world organization needs strengthening. Criticisms of the institution, he said, do not necessarily mean there is any less interest in it.

It is believed that at Bermuda and elsewhere Canadian influence has been exerted in the direction of softening criticism expressed by Britain and some other countries.

Two main points emerged during the discussion on ways of improving UN procedure:

1. It was suggested that a 24-hour "hoist" might be granted before resolutions are passed in certain debates. The extra time would enable countries remote from New York, such as Ceylon, to consult the home government before taking a decision.

2. Consideration was given to the situation caused by the virtual disappearance of the veto in the Security Council now that issues tend to be shunted automatically into the general assembly under the "uniting for peace" resolution.

Conference sources described the UN discussions as "good, frank and pretty happy." There was no tendency to recriminate about the strains of last October, when the Suez crisis was at its height.

. . . CRISIS

Continued from Page 1

when negotiations were reopened and the new offer made.

Another 4,000 carpenters on Vancouver Island and in the interior have signed agreements with employers in recent weeks.

At least 1,600 laborers on construction projects throughout B.C. have gone to conciliation over their demands for wage increases.

At Kitimat, nearly 3,500 members of the Steelworkers' Union are bargaining with the Aluminum Company of Canada and a conciliation officer has been called in.

NEAR STRIKE

Many smaller groups of workers, including 160 pile-drivers on Vancouver Island, are nearing strike action.

Most critical situation at the moment is the dispute between the IWA and coast lumber operators.

The workers are seeking a general 20-per-cent wage increase. The operators say depressed market conditions do not allow for any wage boost.

Negotiations broke down last month after the union rejected a conciliation board majority report which recommended a four-month truce.

They were resumed last Friday after Premier Bennett called both parties to a meeting in his office. The talks continued over the holiday weekend and were still in progress in Vancouver today.

Neither side has commented on the progress, if any, made during the discussions.

NOTICES SENT

The IWA has sent 48 hours' strike notice to all plants and could walk out almost immediately if negotiations fall through.

The civil servants voted 90 per cent in favor of strike action and the association executive, at a meeting Monday, decided to reject the government offer of a 6-per-cent wage increase to be granted next spring and made retroactive to July 1 of this year.

The association also turned down the government's offer of a partial bargaining system through a cabinet-association committee.

An impartial board of arbitration headed by an Appeal Court or Supreme Court justice has been demanded.

In a letter to the government, the association asked a 13-per-cent average wage increase to be paid not later than October, and retroactive to April 1.

Striking Miners Ordered to Pay Rent

MURDOCHVILLE, Que. (CP)—Striking workers renting houses from Gaspe Copper Mines Limited received notices from the company Tuesday that back rent, unpaid since the strike against the company started March 11, must be paid in full by July 8.

Company manager W. G. Brissenden said 75 letters were sent to striking members of the United Steelworkers of America (CLC) during the weekend.

The letter said large arrears have accumulated and "the situation cannot be permitted to continue." If the rent owed is not "paid in full by July 7, the account will be handed over to our solicitors".

Before the strike, rent payments were deducted from the pay cheques of the tenants.

KOOLVENT
ALUMINUM AWNINGS
For Free Estimate
CALL 3-5010
Showroom: 919 Fort

U.S. Senator 'Aids' Rebels Say French

PARIS (Reuters)—Defence Minister Andre Morice said today American Senator John Kennedy had given new encouragement to Algeria's anti-French insurgents by his Senate speech urging independence for Algeria.

Morice said "I do not know if Mr. Kennedy sleeps well at night or has nightmares. But what I know well is that he thus brings to the Algerian National Liberation front the aid of encouragement with which too many people periodically furnish it, wittingly or not.

"What I know well, is that the result of this will be a great many more innocent victims and the prolongation of a tragedy which would have ended long since if so many of our thoughtless friends heeded their words or their actions in an affair where the blood of others pays for their errors."

The Massachusetts Democrat told the United States Senate, Tuesday, that the United States must abandon what he called its "head in the sands" policy and the "myth of the French empire".

"The problem is to save the French nation as well as free Algeria," Kennedy said.

VIPs Landed After Mishap

RICHMOND, Va. (AP)—A U.S. air national guard C-47, carrying Gen. Alfred M. Gruenther and representative William Tuck (Dem. Va.) made a safe emergency landing at Byrd airport Tuesday night after circling the field with one landing gear locked in an up position.

UNITED FRONT NEED TO FIGHT INFLATION: IKE

WASHINGTON (AP) — President Eisenhower said today business and labor will have to help hold the line against inflation because the government alone cannot keep a stable economy.

Asked at a press conference about the effect of a recent steel price increase of $6 a ton, Eisenhower said he doesn't know the exact details of why this price increase was ordered and doesn't want to pass final judgment on the action.

But he said he stands firmly on the idea that the government alone cannot keep a stable economy.

The alternative, he said, to business and labor co-operation is government controls in time of peace. He said that if these controls come that means the beginning of the end.

Wilf Carter Here Tuesday For Two Shows

Canadian cowboy singer Wilf Carter will appear at Victoria Ballroom with his western variety show next Tuesday with performances at 7.30 and 9.30 p.m.

Presented by Wheeling Productions, the show will feature cowboy Carter, his daughters Carol and Sheila, homespun humorist Jim Day, the "Singing Newsman," mimic Vic Pierce and master of ceremonies Joe Castle, leader of the Trail Riders.

The Edmonton group has appeared on several country music and western round-up programs over Canadian radio stations.

The following Wednesday at 8.30 p.m. the show will be presented at Nanaimo's Civic Arena.

'End Run' Needed to Keep Russ From Outflanking North Defences

OTTAWA (CP) — A term more common to football—end run — is being used more and more often by defence planners here to denote one of their chief concerns.

This concern is that Russian bombers of increasing range capability might be able eventually to outflank the defences of North America and hit at this continent from east or west—or even from the south—as well as from the north.

Air Commodore M. D. Lister, RCAF chief of plans and intelligence, said recently:

"Russian long-range bombers with en route refuelling now have sufficient range to approach North America from the east and west as well as from the north.

"As time goes on, the range capabilities will increase and so we have a requirement for defence in depth not only to the north but to the east and west as well, and even to the south."

BURDEN ON U.S.

Ottawa and Washington have concentrated heavily on defence installations aimed at blunting any air-atomic assault from the north. But now more attention is being paid to the flanks of the continent to throw back any aerial end run.

Gen Charles Foulkes, chairman of the joint chiefs of staff, said last month: "We anticipate in the not too distant future that we will have early warning pushed out for enough to prevent end runs and to provide at least three hours early warning."

The burden of flank defence has fallen entirely on the United States. American radar picket ships and planes, many operating out of Argentia, Nfld., patrol far out to sea and the U.S. is building "Texas towers"—floating radar stations—off the American eastern seaboard.

Officials here say they hope that when the DEW (Distant Early Warning) radar line is completed across the Arctic this year it will have sea wings which will extend far into the Pacific and across Greenland and Iceland to Norway.

FOR RENT
MODERN BUNGALOW
Oil-O-Matic Heat
Full Basement
3928 WINTON STREET

David Pollock Funeral Set For Thursday

Funeral services for David Cameron Pollock, 77, native of Paisley, Scotland, and resident here since 1911, will be held Thursday at 3 p.m. at McCall's.

Interment will take place at Hatley Memorial Gardens.

Mr. Pollock, who died in hospital Saturday, was a member of the White Cane Club of Victoria, Confederation Lodge AF & AM, and First United Church.

Survivors include the widow, Elsie, at the family residence, 428 Menzies Street; two daughters, Mrs. G. Twamley, Victoria, and Mrs. P. Russell, New Westminster; four grandchildren, and sisters and brothers in Scotland.

BELOVED COMEDIAN

Sir Harry Lauder, the great Scottish comedian who died in 1950, was knighted in 1919.

Advertising Pays Off

ROCKPORT, Ind. (AP) — Sam Wanger, 69, advertised for a wife today. Sam was following the successful example set by Ben Mayville of Mount Vernon, Ind. Mayville advertised in an Evansville, Ind., newspaper for a wife or a housekeeper and got 72 replies.

FUNERAL NOTICE

An Emergent Communication of Britannia Lodge No. 73, A.F. & A.M., B.C.R., will be held at the Masonic Temple, Pisgard St., Victoria, B.C., on Thursday, July 4, 1957, at 1.15 p.m. for the purpose of attending the funeral of our late Brother Thomas Hogg. Members of sister lodges and visiting brethren in good standing are requested to be present.

By order of the Worshipful Master.

W. J. G. BROWN, P.M., Secretary.

Defence Cuts Restored To Ike's Arms Budget

WASHINGTON — The Senate has handed President Eisenhower a resounding budget victory by unanimously passing a $34,534,229,000 bill to run the armed forces for the next year.

The action would restore nearly all of the house cuts which the president had labeled a threat to national security.

The measure, approved by the senate in an overtime meeting Tuesday night, was the biggest money bill of the session and a near record for a peacetime defence bill. It was approved by a 74-to-0 roll call vote after the senate beat down two drives to make further cuts in the measure.

The bill now goes to a senate-house conference committee to thresh out differences in the totals voted by the two chambers for the armed services. Senators agreed in advance that their total would have to be cut somewhat to reach a compromise with the house.

The senate measure would restore $971,504,000 of the $1,200,000,000 in house cuts termed dangerous by Eisenhower.

STRIKE
It lucky with a fine luncheon, dinner or snack in the
Colonial Dining Room
JAMES BAY HOTEL
Open Till Midnight

why do Canadians prefer CANADA DRY TONIC WATER?
Costs much Less * Tastes much Better!

SIX FOR 42c PLUS DEPOSIT
HANDY 6 BOTTLE CARTON
CD-906B

SHOP HERE SAVE MORE AT S & P
Big Choice Better Values
Delivery Service

Mandarin Oranges	11-oz. tin	2 for 29¢
Asparagus Tips	Aylmer, 12-oz. tin	2 for 35¢
Fruit Cocktail	Doles', fancy, 15-oz. tin	2 for 49¢
Honey	No. 1 Dark, Prairie Queen, 2-lb. tin	59¢
•TOMATO JUICE	Aylmer, 20-oz. tin	2 for 29¢
TOMATO KETCHUP	Taste Tells, 11-oz. bottles	2 for 35¢
Beans	Dewkist, Green Cut, 15-oz. tin	2 for 33¢
Tuna Chunks	or Flaked Light Meat, ½, Bonito	2 for 35¢
Peaches	Australian Golden Areas, 28-oz. tin	39¢
Tide	Giant size pkt., 7c off. SPECIAL	78¢
Soap	Guest Ivory with Sponge	4 for 29¢

FREE PARKING AT S & P
New Enlarged Lot at the Door!

★ MEAT DEPT. SPECIALS ★
BLADE or CROSS-RIB ROAST Per lb. 59¢
VEAL STEAKS SPECIAL. Per lb. 59¢

FEED GRAIN GROCERIES SEEDS HARDWARE
Scott and Peden LTD.
510 CORMORANT 4-7181

My Biggest Story!

ACE REPORTERS OPEN YOUR EYES
AN editor's few words on a slip of paper have sent a reporter on the trail of the world's biggest story. Now, in a series of Star Weekly exclusives, ace newspaper men and women of the century will re-live their "Biggest Story," . . . playing the hunches, working the breaks, questioning, risking, digging for facts . . . waiting!
Actually the Biggest Story is dwarfed when these key newspaper men report their own experiences. Each week a different writer will entertain you with his or her personal assignment. All have a unique twist. They will cover a wide variety of subjects. When you read one, you'll want to read the series. This week's Star Weekly is on sale almost everywhere.
NOW IN THE EXCLUSIVE STAR WEEKLY

The Vanity's Great Semi-Annual CLEARANCE SALE
Starts Thursday 9 o'Clock
We have many beautiful shoes on order for FALL and this SEMI-ANNUAL CLEARANCE SALE is to make room for our new shoes—all broken lines must be sold—many shoes at half-price and less.
SMART PUMPS AND SANDALS
Values to $14.00.
SALE PRICE 8.95
Broken Lines of Slippers
Included in one group.
Values to $3.50.
SALE PRICE 1.95
Clearance of Slippers and Moccasins
Values to $3.50
Sale Price 1.95
Please Do Not Ask Us to Exchange or Refund at Sale Price
Values to $10.00 for $5.95
Another large group of smart Pumps in high and cuban heels. Values to $10.00.
Sale Price 5.95

Casuals or Ballerinas
In black and beige
Values to $5.00.
SALE PRICE 2.95
FINE GROUP OF PUMPS AND STRAPS
In leather and suede, in broken sizes.
Values to $12.00
SALE PRICE 4.95

Values to $8.00 for $3.95
Group of smart Straps and Pumps in patent, suede and leather. Values to $8.00.
Sale Price 3.95

Wedgies, Casuals, Flats, Pumps
In high or illusion heels.
Values to $12.00
SALE PRICE 6.95
The VANITY Slipper Shop
1306 DOUGLAS STREET

150 HOUSES FOR SALE

SOOKE
5-room bungalow, 8 years old, on 1½ acres. Owner transferred. Price $6600
Mr. Edwards
H. A. HUMBER LTD.
318-620 View Street 2-9161

SPECULATOR SPECIAL
Two lots suitable for apartment or fourplex. 5-room house with part basement; close to shopping centre; on bus lines; on sewer. Full price $7500
or offer.
Ken Lowndes, eves. 8-2151.
Ken Wright, eves. 2-9409
JOHNSTON & CO. LTD. 5-2471

A Handyman's Special
Six acres, small cherry orchard. House of 5 rooms, constructionally sound. Wired. On Saanich Peninsula. Additional 6 acres may be purchased, to close an estate $3800
$750, balance $50 per month.
Harry Saville, Johnston & Co., 5-2471; eves. 2-0879.

ESQUIMALT—3 BEDROOMS
Stucco, 6-roomed semi-bungalow. 11 years old. Basement, piped furnace; separate garage. $4,000 down. Only $10,200.

TRIPLEX—NETS 14½%
Newly decorated. New plumbing. Walking distance, $1,500 down, or accept good mortgage or agreement of sale as part payment.

HIGH SAANICH—$7,500
Pleasantly located 4-roomed, shake-finished bungalow, 9 years old. Floor furnace. Separate garage. You'll like it.
Alex Page, 4-8054 or 3-1304.
Northwestern Securities of Victoria Ltd., 631 Yates St.

WALKING DISTANCE
Seven-room house, not new, but just as good. A good lot and fine garden. Separate garage. Full basement, hot-air heat. Entrance hall, living room, dining room, kitchen, four bedrooms and 3-piece bathroom. Close to school, parks and stores. Price ..... $8,400.
Mr. Laing, eves. 2-7081

IT'S NEW
Three-bedroom stucco bungalow, L-shaped living and dining room, electric kitchen, 4-piece bathroom. Full cement basement, oil hot-air heating, drive-in garage. Full price ... $12,000.
Call C. L. Anderson, eves. 4-6920.
ALFRED CARMICHAEL & CO. LTD.
1239 Broad Street 4-7341

THE COUNTRY COMES TO TOWN
PRIVACY AND SECLUSION
Located on a quiet street, very close in, this white stucco bungalow has a special charm all of its own. There is a lovely large living room with fireplace and gleaming oak floors, den, two twin-sized bedrooms and a lovely modern cabinet kitchen. The garden is really beautiful with a variety of fruit trees, shrubs, lawns and a small greenhouse. Truly an exceptional offering at only $8,950. Call J. Mears, 7-3404; eves., 4-7146 days. Island Investment Co., Ltd.

3-YEAR STUCCO DUPLEX
FIRST TIME ON MARKET
Here is a very fine revenue property comprising 2 spacious, bright suites of four rooms and utility. Auto oil heat, large closets, fenced with mature lawns and gardens; ½ block from bus and shops. Drive-in garage. Monthly payments of interest only, balance to suit purchaser with substantial down payment. Full price $17,500. Phone E. C. Clark 4-7146 days, 5-4778 eves. Island Investment Co. Ltd.

OLDER TYPE HOME WITHIN 3½ miles. 1 acre, 35 fruit trees, good bus service, close to school. 9-5135.

THREE BEDROOMS, NEWLY DECORATED, large lot, garden, fruits. 15 minutes to city. 8-2502.

$1,000 DOWN, 7 ROOMS, HIGH city location. New wiring and plumbing. Phone 3-5240.

HOLLICK REALTY LTD.
Homes listed and sold. 2-7314. Insurance agents. 2-0732, 2-1615.

OAK BAY, 3 ROOMS, 4 BEDrooms. Good location. For information phone 2-8391. No agents.

NEW 4-ROOM HOUSE, FULL BASEMENT, garage. 3-7235.

151 COUNTRY HOMES and PROPERTIES

SEA VIEW
TWO ACRES OF SECLUSION
This modern, 5-room, country residence surrounded by ornamental trees and well-kept lawns enjoys the seclusion offered by 2½ acres of land close to the Experimental Farm. With its awe-inspiring view of the sea, it would be impossible to duplicate at a much higher price. With taxes of only $47 and the revenue from the orchard and berries makes this an extremely attractive retirement and modest income estate. Full price with $6,000 down, only $17,500
Mr. Ashby, 2-4255; res., 9-3155
J. H. WHITTOME & CO., LTD.
1218 Broad Street

WATERFRONT
4 rooms, 2 lots $9,000
4 rooms, 80' lot, water, sewer, $9,500
9 rooms, basement, 5 acres, $23,500
Waterfront lot, city water, $1,750

SEA VIEW
Brentwood cottage, large lot $4,800
New, 4 rooms, water, sewer, $9,500
Brentwood lots, terms $1,250
2.6 acres, Pat Bay Highway, $2,100
1.75 acres, overlooking the islands $1,925
Many other desirable properties to choose from. Please call Mr. Huntley at King Realty, Sidney 200 or 66 evenings, collect.

SOOKE
Shack house with 2 bedrooms, not modern; small henhouse and cow barn; 6 acres, 3 bulldozed. Full price with terms, $1,000. George Dickason, eves. 3-0449. King Realty, 2-2131.

153 WANTED TO BUY—HOUSES

MARIGOLD
Clients waiting for 2 or 3-bedroom, basement homes priced to $10,000. Both have substantial down payments. They prefer Garden City area or close to McKenzie Ave. School. Phone Gordon Marshall at Western Homes Ltd., 2-2137; eves. 9-2725.

! REWARD !
yourself. Certainly your home will sell. It's just a matter of finding the right buyer. For real action and immediate inspection call Gordon Marshall at 2-2137, or eves., 9-2725. Western Homes Ltd.

PROFESSIONAL COUPLE
Urgently require 4 or 5-room bungalow. Oil heat preferred. $1,500 cash; balance high monthly payments. Highest references. Please phone for immediate inspection. J. D. O'Toole eves. 3-8349. Johnston & Co. Ltd. 5-2471.

LIST MULTIPLE
CONSULT THE YELLOW PAGES OF YOUR TELEPHONE DIRECTORY OR PHONE 2-2225

URGENT! URGENT!
Older-type, Oak Bay home of quality construction on a large lot. Four bedrooms, two baths and a den. Cash client. Phone Mrs. Shirley, 4-8465, or Pemberton, Holmes Ltd., 4-8124.

OAK BAY OLDER STYLE WANTED Close to Monterey School, three bedrooms, two up and one down not objected to. Full basement a necessity. Priced around $9,500. George Jessup, 2-2101; res. 2-1067. Harry Foster Ltd.

3-BEDROOM HOME, SOME ACREage, a barn. Price between $10,000 and $12,000. Phone Mrs. Adams, 2-5164 anytime. HICKS REALTY LTD.

4 OR 5-ROOMED BUNGALOW, near bus, good agreement of sale as down payment. Victoria Press, Box 810.

TO BUY OR SELL, PHONE ME AT 4-7269. Jack MacKay, Victoria Realty Ltd., 2-9145.

153 WANTED TO BUY—HOUSES

PLEASE
PHONE NOW
If you have any of the following type of properties for sale:
1 Small home in any district.
2 Revenue property close in.
3 Three or four-room modern bungalow.
4. Small farm, etc.
For Action Please Call
ROY E. HILLS
Phone 5-3435; Res., 3-6918
P. R. BROWN & SONS, LTD.
1112 BROAD STREET

FROM OWNER — THREE BEDrooms, full basement. $1,500 down, $50 per month. No agents. 8-2236.

154 PROPERTY FOR SALE

BUILDING LOTS
$100 cash. Seaview Lot, Metchosin. $10 per month. Total price $900. Foul Bay Road lot, 57x122. Terms. $2,100.
$100 cash. Townsend Road lots. $20 per month. Nice area Royal Oak. Evenings 2-5447, 4-8614.
Two acres stream fed ground, Colquitz area. Price $2,000. Small down payment, easy terms.
Mr. Sudbury, 9-1906.
RANDALL'S LIMITED
1309 Douglas St. 4-8109

View lot, Terrace Avenue $3500
Nice secluded lot, Queen Anne Heights $3150
Mr. Blannin, 3-4161; Eves. 5-1195
HEISTERMAN & CO.
(Established 1864)
1121 Blanshard Street 3-4161

WATERFRONT
Beautiful large lot right on the water at Dencross Terrace. Plans and foundation and first floor for five-room home all included for only $3,500.
Peter Brown, 4-5022, 4-5016.
Waterfront, downtown, apartment-zoned lot, $5,000.
Fort Street, apartment-zoned lot, $6,000.
Water view lots at Cordova Bay. 12 choice lots to choose from, $1,000 to $3,600.
Peter Brown, 4-5022, 4-5016.
CITY BROKERAGE

WATER FRONT
Beautiful large lot right on the water at Den Cross Terrace. Plans and foundation and first floor for 5-room home all included for only $3,500. Peter Brown, 4-5022, 4-5016. Water View lots at Cordova Bay. 12 choice lots to choose from, $1000 to $3,600. Peter Brown, 4-5022, 4-5016. City Brokerage.

PRIVACY
Exceptionally fine lot on Selkirk with private road. Only 3 houses in the area. 114 ft. frontage with Gorge view. Rear is 184 feet with 113 ft. depth. Sewer and power in. Lee Hallberg, evenings 3-8510. King Realty, 2-2131.

SHAWNIGAN LAKE
165-ft. of lake frontage. 1½ acres of property, 6-year-old summer cottage, and float. All this with terms for only $5,500. We have others too. H. Brawn, Eves. 3-6263.
BAYNE & TODER AGENCIES
749 Fort St. 2-1121

2 CHOICE BUILDING LOTS, 65x100 each. Cor. Savannah and Leslie, on sewer, treed. Would suit two duplexes. Price each $1,600. Call Mr. Nicholson, 9-4790. Harry Foster Ltd., 2-2101.

SEA VIEW LOTS
EASY TERMS
N.H.A. APPROVED
$1,450 to $3,000
Bel Shragge, eves. 2-8802
King Realty, 2-2131

COMMERCIAL BUILDING LOT ON the corner of Shelbourne and Hillside; can be used for bank building or medical-dental building, hardware store, etc. Apply owner, 5-1215.

TEN ACRES EXCELLENT LAND. No buildings, all cleared, 900 ft. road frontage. On city bus and water. Easy terms, low down payment. 521 Warren Ave.

COMMERCIAL BUILDING LOT ON the corner of Shelbourne and Hillside, can be used for bank building or medical-dental building, hardware store, etc. Apply owner, 5-1215.

DOUGLAS VALLEY SUBDIVISION, Douglas and Kenneth Streets—14 choice building lots. Island Investment Co. Ltd., 774 Fort St. 4-7146 days, 4-6171 or 9-2611 evenings.

LOTS FOR SALE, 6 MILES FROM city limits, just off new highway. City water and light. Monthly terms. Discount for cash. A. H. Phelps, 8-2076.

LEVEL LOT, 70x125, FAIRBURN Dr. Gorden Head. New homes, $1,100 or nearest. Mr. Stuart, 4-8750.

ONE MILE SEAFRONTAGE, CLAYoquot Sound, between Tofino and Long Beach. Snap $15,000. Victoria Press, Box 810.

2 LOTS, 3 MILE CIRCLE, TOTAL area 1.7 acres. Must sell quick. 3-5459.

BUILDING LOT, CORNER ST. Charles and Philippa Place. Phone 2-3646.

NORTH SAANICH PROPERTIES
Gordon Hulme Ltd. Sidney 120

SEA-MOR SITES, VICTORIA'S finest lots. Terms. 9-1615.

3 LOTS FOR SALE, 2 ON ROY Road and 1 on Wilkinson. 9-3535.

FOR SALE, VIEW LOT, 66x132, reasonable. 9-3102.

156 ACREAGE FOR SALE and WANTED

ACREAGE WANTED WITH TWO OR three-bedroom house that can be handled with $1,500 cash or through V.L.A. plan. Victoria Press, Box 940.

WANTED—SMALL ACREAGE (1-20) within 10-mile circle. Please state price and terms. Victoria Press, Box 945.

MUST SELL 40 ACRES ON SALT Spring Island waterfront. Make an offer. Phone 3-2253 after 6 p.m.

158 FARMS FOR SALE and WANTED

FARM WANTED
30 to 50 acres wanted within 25 miles of Victoria, must have at least 2-bedroom home. My client has a nice 6-room home on one acre, close to city, to exchange. Action.
C. Mallet 2-2157, eves. 4-5670.

55-ACRE DAIRY FARM
Land mostly all cleared and in hay and pasture. 7-room residence with basement, furnace. Large barn with stanchions and water bowls for 30 head. Hay loft holds 100 tons of loose hay; machine shed, dairy, poultry houses, etc. Choice location on paved road. Herd of 30 Holsteins, 2 weeks' milk cheque $532. As going concern, including herd, machinery, etc., $38,000. Good terms. Call M. A. Campbell, 4-9335. A. Bernard & Co. Ltd., Fort and Broad Streets.

GRAND HOME BUYS
In the classified section today! Whatever your home needs, fill it by reading the classified ads.

THE CORPORATION OF THE DISTRICT OF SAANICH
ZONING BY-LAW
NOTICE OF PUBLIC HEARING

NOTICE is hereby given that all persons who deem themselves affected by the provisions of the proposed "The Zoning By-law, 1941, Amendment By-law, 1957, No. 7," of The Corporation of the District of Saanich, will be afforded an opportunity to be heard on the matters contained herein, before the Municipal Council at a Public Hearing to be held in the Royal Oak Women's Institute Hall, adjacent to the Municipal Hall, Royal Oak, on Monday, July 8th, 1957, at 7.30 p.m.

A copy of the proposed By-law may be inspected at the Municipal Hall, Royal Oak, between the hours of nine o'clock a.m. and five o'clock p.m., on any weekday except Saturday.

The above amendment will have the effect of rezoning the following properties:

(a) All lands lying within the area bounded by Vernon Avenue, University Street, Darwin Avenue and the Canadian National Railway, to permit the erection of a bakery plant.

(b) All lands presently used in connection with the operation of Royal Oak Burial Park together with an additional 33 acres, more or less, adjoining the present cemetery to the north, for cemetery purposes.

G. HAYWARD,
Municipal Clerk.

Mother Trained Son For Killing of Father

HAZELHURST, Miss. (UP)—A young mother was held Tuesday on a charge that she allowed her 10-year-old son to polish up his marksmanship for a week in their backyard and successfully plot the rifle slaying of his father.

Mrs. Alex Daisy, 32, was indicted for murder in connection with the death of her 41-year-old husband last Wednesday night. The son, Leo Daisy, was placed under a technical murder charge but was turned over to juvenile authorities.

Authorities also charged that the woman "brainwashed" the boy into planning the shooting and stood calmly by as he carried it out.

GET CARTRIDGES

District Attorney Mike Carr said Mrs. Daisy "very conveniently got a box of bullets" for the boy to practise with after he had told her, "get me some cartridges and I'll shoot him (the father) for you." The woman was quoted as saying Leo wanted to kill his father because he was a drunkard.

Carr said she also "very conveniently" awakened the boy when his father returned home from work on the night of the killing.

"His mother could have taken the gun at any time," the prosecutor said, "but she admitted she never did."

Mrs. Daisy and her son were quoted as saying Daisy was drunk when he came home on the night of the slaying.

"The physical evidence doesn't bear that out," Carr said. "He drove his car into a narrow garage, unlocked the front door and walked across a dark room to turn on the lights."

HIDE UNDER HOUSE

Leo and his mother were waiting in the dark living room, Carr said, and when the lights went on the boy gunned down his father. Then he and the mother and a younger brother crawled under the house and spent the rest of the night.

After having breakfast at the home of a neighbor, Mrs. Daisy called a doctor, the prosecutor said.

Mrs. Daisy "poisoned the boy's mind" against his father by complaining about his mistreating her and drinking heavily, the prosecutor said, but these facts did not come to light until yesterday, when the boy made a "full confession."

Australian PM To Visit Ottawa Late This Month

LONDON (CP) — Prime Minister Menzies of Australia will visit Canada on his way home from the conference of Commonwealth premiers.

Menzies, one of the most influential among the premiers, leaves July 17 for New York and will go to Ottawa July 21-24 as a guest of the Canadian government. He then proceeds to Washington for a brief stay.

Big Prices Paid At Lansdowne

VANCOUVER (CP)—An apprentice jockey riding his second winner piloted Arden Drive across the finish line in the seventh race at Vancouver's Lansdowne Park Tuesday and the bay gelding paid a handsome $88.50 to win.

Junando, a length back in the featured $1,0000 six-furlongs allowance, paid $48.60 and $11.90 to place.

Kissinger Signs

LONDON, Ont. (CP) — London Lords of the Senior Ontario Rugby Football Union have signed signal-caller Ellsworth Kissinger, co-captain of the University of Southern California Trojans last year. Although rated one of the brainiest quarterbacks in the annals of USC football, Kissinger originally had not intended to play pro football and turned down offers from both the Vancouver Lions and the Saskatchewan Roughriders of the Western Interprovincial Football Union.

Swim Meet In Vancouver

VANCOUVER (CP) — The Canadian open swimming and diving championships will be held here July 25-27, with the largest international swimming field in Canada since the 1954 British Empire Games.

The 42st annual meet will be held at Empire Pool, on the University of B.C. grounds.

NOTICE TO CREDITORS

Estate of Ole Kristian Creutz, otherwise known as Ole K. Creutz, deceased.

All creditors and persons having any claims or demands against the Estate of the above named deceased, who died on or about the 2nd day of May, 1957, at the Village of Sidney, Province of British Columbia, are required to send to the undersigned on or before the 31st day of July, 1957, their names, addresses and full particulars in writing of their claims and demands verified by Statutory Declaration.

After the said 31st day of July, 1957, the undersigned will proceed to distribute the assets of the said Estate among the persons entitled thereto, having regard only to the claims and demands of which he then shall have had notice, and that he will make final distribution of the assets at the expiration of one year after the death of the deceased.

Dated at Victoria, B.C., this 27th day of June, 1957.

R. L. Cox, Official Administrator, Administrator of the Estate of the above named deceased, 519 Central Building, Victoria, B.C.

PEDESTRIANS TO 'SCRAMBLE'

A "scramble" pedestrian crossing system will be installed as an experiment at Yates and Douglas Streets as soon as equipment now on order arrives here, city traffic authorities said Tuesday.

System depends on a four-phase stop-and-go light — red, green, amber and "Walk" during which all rolling traffic is halted and pedestrians can cross in any direction, even diagonally.

Assistant city engineer Norman Worsley said the equipment will arrive "in a few weeks".

CPR Orders Plush Liner In Britain

MONTREAL — N. R. Crump, president of the Canadian Pacific Railway Company, announced today that contract negotiations have been entered into with the British firm Vickers-Armstrongs Limited for the construction of a new passenger liner for the Canadian Pacific Steamships, Limited.

This vessel will be larger than Empress of Brtain recently added to the fleet and will carry approximately 200 first-class and 875 tourist passengers.

She will be designed for the North Atlantic service in the St. Lawrence summer season and for cruising in the winter and will be commissioned in the spring of 1961.

The new ship will be completely air-conditioned, fitted with stabilizers and will have both indoor and outdoor swimming pools and other added features.

Outdoor Show Carded Saturday By Kennel Club

Victoria City Kennel Club will hold an outdoor parlor show Saturday at 2 p.m. at 3771 Haro Road.

Highlight of the show will be the competition for the Madge Gillespie Memorial Trophy, awarded to the best dog in the show bred by a club member.

Additional prizes will be awarded in the green class, six groups and six puppy classes. Champions are barred from competition in these classes.

Any purebred dog is eligible for entry and need not be owned by a club member.

Judges for the show will be W. P. Bowen and Mrs. Audrey Emery.

Entries will be received from 1.30 p.m. and any additional information may be obtained from the secretary at phone 4-5429.

Death of Miner In River Plunge Feared by RCMP

REVELSTOKE, B.C. (CP)—RCMP here have abandoned hope for 58-year-old miner Moe Helmarsen, who apparently slipped to his death in the raging Comotex river while attempting to rescue a friend.

The friend, Alexander Nicholson, also 58, pulled himself from the river without knowing of the rescue attempt or the disappearance of Helmarsen.

The pair were walking in pitch darkness on the road which separates the towns of Beaton and Canborne, 40 miles south of here. They are employees of Sunshine Lardeau Mines.

Nicholson, who is deaf, told RCMP the pair had set out by car, but abandoned it when it stalled on the dangerous mountain road along the river bank. They set out on foot, Helmarsen leading. Nicholson said he slipped eight feet into the river, scrambled back to land, and continued to his mining camp to look for Helmarsen.

RCMP believe Helmarsen heard his friend slip, ran back to his aid, and was himself swept away. Dragging operations are proceeding.

Helmarsen has been a miner in the district for 20 years. He is unmarried.

Davis Strait between Baffin Island and Greenland is 600 miles across at its greatest width.

HIGH ON THE HOG—That's the way this puppy's living in Raleigh, N.C. The pup's grabbing a free ride doesn't bother "Blue Boy," a hefty porker. He just keeps rooting up dinner while puppy "hams it up."

Toe Party Line Pravda Warning To Every Member

MOSCOW (Reuters)—Pravda today warns every member of the Communist party to toe the party line "no matter what post he occupies".

The unsigned editorial in the party's official newspaper says that "both the leaders and the rank and file" must comply with all party decisions to ensure Communist unity.

It condemns all party members who opposed decisions of the 20th party congress in February, 1956. This was the congress in which party chief Nikita Khruschev made his famed condemnation of Stalinist methods.

Pravda's editorial on party unity followed publication last week of Chinese Communist leader Mao Tze-tung's declaration: "Let 100 flowers blossom and 100 schools of thought contend."

Pravda says today: "The growing unity of the party ranks constitutes undeniable proof that the political and organizational leadership of the central committee party is on the right level, that the party is correctly solving problems of party and state construction and skilfully leading the country along Lenin's path.

"This does not, however, mean that one can slacken the effort for the further strengthening of party unity."

Malaya to Crown Own Monarch With Independence

LONDON (Reuters) — The Queen will no longer be the sovereign of the Malayan Federation when it becomes an independent Commonwealth nation August 31.

Malaya will crown a king of its own instead.

But the federation, which will remain within the Commonwealth after independence, will, like India and Pakistan, recognize the Queen as head of the Commonwealth.

This was revealed in the blueprint for the future constitution of the Malayan Federation published as a parliamentary white paper here today.

This is the first in Commonwealth constitutional history that a British territory becoming independent will have its own head of state immediately.

The nine existing hereditary state rulers in Malaya will elect for a period of five years one of their sultans to be Malaya's first constitutional monarch.

Adolfo Luque Dies at Havana

HAVANA (AP)—Adolfo Luque, Cuba's greatest pitcher in the major leagues, died of a heart attack here Tuesday night. He was 66.

A member of the Cincinnati world champions in 1919 when the Reds beat the Chicago White Sox in the [illegible] Luque reached his greatest heights in 1923. That year he won 27 games for Cincinnati and lost only eight while pitching 322 innings for an earned run average of only 1.93.

COBBLE HILL EMPLOYMENT FOR HANNA

COBBLE HILL—Christian George Hanna, who sailed for months on a Norwegian ship as a "man without a country," has found employment at Island Home Hospital here.

He was in Victoria last week, but turned down a job in Sooke that offered room, board and $10 per month. Since winning the right to reside in Canada he lived in Vancouver.

United Church Mission Vessel Turns Up Safe

ALERT BAY, B.C. (CP)—The United Church mission boat Robert C. Scott, unreported for five days, arrived here at 10 a.m. today.

Concern for the safety of the vessel's four occupants — Rev. Oliver Howard, 32; his wife, Joyce; their two-year-old son, David, and engineer Jack Evans — arose following a drowning here Sunday.

RCMP tried to make contact with the launch so funeral arrangements could be made for Donald Lansdowne, 12, but were unable to reach her by marine radio.

The Robert C. Scott left Campbell River Friday for Alert Bay. The voyage normally takes eight hours.

Seachers believed Mr. Howard may have anchored the boat in a cove as he was trying to locate a suitable site for a boys' camp during the trip.

$1,200 Koerner Scholarship Awarded Victorian

Ian Reid, son of Vice-Admiral H. E. Reid, 1530 Despard, has won a $1,200 scholarship to Shawnigan Lake Boys' School.

A former student at Glenlyon School, he shared in scholarships awarded by the Leon and Thea Koerner Foundation in Vancouver.

Top scholarship of $4,000 went to Charles Pentland, 14, of Cloverdale, B.C.

He is the son of Mrs. M. Pentland and the late C. H. Pentland, pilot of the CPA comet jet that crashed on take-off at Karachi in 1953. Charles has been attending the Shawnigan Lake School.

Another $1,200 winner was Terrence Burrows, son of Dr. W. G. Burrows, London, England.

HOLLYWOOD FEATURE

NEW YORK (AP) — Joe W. Brown's Quick Payment, ridden by Johnny Longden, won the $7,500 feature race at Hollywood Park, Inglewood, Calif., Tuesday, beating Jett Flame over the 1 1-6 miles in 1.42 1-5. Prince Cortauld, from Australia, finished third.

British, French Fear Stockpile In China If Talks Exclude Mao

LONDON (UP)—British and French officials warned today the Soviets could build a hydrogen bomb stockpile in Communist China unless the Peiping regime is included in any first-step disarmament proposals.

Red China's exclusion from any such pact, they said, could provide Russia with a means of circumventing any East-West agreement on ending nuclear bomb production.

They added that Russia could transfer its manufacture of fissionable materials to Communist China since no provision has been made yet for setting up international checkpoints there.

Harold E. Stassen was expected to present further details of the Western proposals for halting nuclear weapons production before the London disarmament conference today.

Tuesday the Western powers—the United States, Britain, France and Canada—offered to halt nuclear tests for 10 months if Russia agreed to end production of fissionable materials for weapons use by 1959.

Soviet delegate Valerian Zorin expressed "gratification" at the proposal but requested further details. No major action is expected until Stassen completes his presentation and Zorin confers with the Kremlin.

HUNDREDS FLEE FLOODS IN MIDWEST U.S.

CHICAGO (BUP) — Floodwaters raged across sections of southern Nebraska, Kansas and the St. Louis, Mo., area today, forcing hundreds of persons to flee and blocking main roads to Fourth of July holiday travelers.

Tornado funnels swarmed across southern Nebraska Tuesday night, smashing several farm buildings near Curtis. Other twisters were sighted near Grand Island, Neb.

The storms tore down communications and inundated roads in the Curtis area. No reports on damage or possible casualties were immediately available.

60 Years Married Life, 'Boss' Title Mystery

QUEBEC (CP)—After 60 years of married life Lt.-Col. George Addie, 89, finds "it's still a question of who is boss."

His wife, a sprightly 82, says "we wouldn't change a day of it; there never has been anything unpleasant."

The Addies, married in Sherbrooke, Que., in 1897—the year of Queen Victoria's diamond jubilee—have just celebrated their own diamond wedding anniversary. Both were born in Sherbrooke but now live in Quebec City.

Lt.-Col. Addie started his army career as a second lieutenant with the Sherbrooke Regiment in 1890. He later attended McGill University in Montreal, graduating with a B.Sc. in 1899—making him one of that university's oldest alumni.

In 1906, he was posted to Quebec as district intelligence officer. He later became a life member of the Engineering Institute of Canada and of the Quebec Corporation of Land Surveyors. He retired just five years ago.

"I'm now the oldest land surveyor in the province," he states.

The couple have four children, four grandchildren and one great-grandchild.

As a young officer, Lt.-Col. Addie commanded the firing party in 1890 at the funeral of Sherbrooke's last veteran of the Battle of Waterloo. The service, for drummer boy Morris Shea, was held in Sherbrooke Cathedral.

"The three volleys at the grave side were the most perfect I've ever heard," Lt.-Col. Addie recalled. "It was the biggest event of my life—except when I got married."

Orphans Tops At Tourney

Des Mosley opened and closed the annual Courtenay Baseball Tournament for Victoria Orphans as he threw a four-hit first game and an eight-hit last game when his team breezed through the three days of ball without a loss.

In addition to first money, the Orphans walked off with a number of individual awards during the weekend competition.

Mosley opened against Campbell River, who he downed 5-2, and then it was George Holt's turn as Orphans played Duncan, beating them 11-4.

Next step on the ladder was Port Alberni, in the final, and again it was Mosley, as the Alberni team was stopped 11-3.

Individual awards went to catcher Jim Moody, as the most valuable player in the tourney, with Moody and Don Norbury tying for most hits, eight each.

Norm Curran took the prize for the most extra-base hits with four, two of which were a bases-loaded homer and two-run triple in the final game.

Final game linescores follow:

Victoria	440	100	002	11	13	2
Port Alberni	020	000	010	3	5	1

Des Mosley and Jim Moody; T. Mosdell, B. Taylor (2), R. Bonner (2), Bud Shilling (7) and R. Phillips.

Tiger-Cats Land Top Draft Choice

HAMILTON (CP)—Hamilton Tiger-Cats of the Big Four announced Tuesday they have obtained the rights to tackle and linebacker Jim Hughes, Canadian intercollegiate football's first draft choice last year.

Hughes, an all-star with Queen's University for two seasons, was drafted by Calgary Stampeders, who passed him on to British Columbia Lions. This spring Hughes expressed a desire to stay in the east.

Hamilton gives the Lions one unnamed intermediate player and a second player for 1958 delivery.

Legion Gives $50 To Lifeguard Fund

CHEMAINUS—A donation of $50 to the Kinsmen lifeguard fund has been approved by Branch 191, Canadian Legion.

It was reported that the Island legion dart tournament for the H. Lee trophy will be held at the Chemainus branch on July 12.

Girls' Softball Teams Formed at Chemainus

CHEMAINUS — For the first time in several years, girls' softball will be played here.

Three teams have been formed and games will be played every Monday and Thursday.

Coaches are Mrs. Frankie Dyer and Mrs. Mary Wallace. Girls 11 to 15 are eligible to play.

RAIL CHANGE PROBED

VANCOUVER — The Canadian Pacific Railway is considering putting Budd cars on its Kettle Valley passenger trains.

President N. R. Crump said in an interview here Tuesday the move is under study and a decision is expected in the fall.

If and when adopted on the valley run, use of the self-propelled diesel Budds would be one reflection of what Mr. Crump called the rapidly-changing pattern of transportation on the west coast.

HOT BATHS

Oberbaden, Switzerland, is noted for sulphur baths which reach a temperature of 117 degrees.

Appeal Sought On Cemetery At Goldstream

The Memorial Gardens Association (Canada) Ltd of Toronto is seeking leave to appeal to the Supreme Court of Canada against a ruling preventing them from constructing a modern, garden-type cemetery at Goldstream.

Permission to build the cemetery was originally granted by the Public Utilities Commission and the B.C. provincial cabinet. But the PUC's ruling was reserved last May by the B.C. Appeal Court in Victoria.

In Supreme Court Tuesday Alan B. Mcfarlane, for the Memorial Gardens Association, asked if the court would hear a motion for leave to appeal to the Supreme Court of Canada.

IN DUE COURSE

Mr. Justice Sidney Smith said the court would hear the motion "in due course" when all parties in the case were represented.

These include the Colwood Cemetery Co. of Victoria, represented by D. M. Gordon, QC; the municipality of Saanich and persons residing near the site of the proposed cemetery.

Garbage Service Cut to 10 Days

Home collection of garbage in Victoria has been cut from a seven-day service to a 10-day service, it was learned today.

City engineer J. C. Garnett said the cut in service was necessitated by city council action this spring in cutting the garbage budget by $10,000.

Sailors Rescue Warship Fan

CHICAGO (AP)—A 72-year-old grandmother, Mrs. Rudy Sptaz, stepped too close to the edge of a dockside Tuesday to peer at a Canadian warship. Within minutes sailors off the escort vessel Sault Ste. Marie were in the water at her rescue. The rescuers were not identified.

Power Within Year For Ontario District

TORONTO (CP) — The Hydro-Electric Power Commission of Ontario says its St. Lawrence power project near Cornwall, Ont., is more than 60 per cent completed. Electricity would be generated within a year. Relocation of 6,500 persons living in the area will soon be completed.

Giardello Carves Out Sixth-Round Victory

DETROIT (AP) — Fifth-ranked middleweight Joey Giardello of Philadelphia staggered challenger Joe Gray of Dearborn, Mich., with a steady flurry of punches Tuesday night before earning a sixth-round technical knockout. Giardello weighed 159 pounds, Gray 158.

INVESTMENT HEAD DIES

VANCOUVER — Arthur E. Chilcott, board chairman of C. M. Oliver & Co. Ltd., died suddenly of a heart attack Monday.

He was one of the best known members of Vancouver's investment fraternity.

Mr. Chilcott turned over presidency of the company on its 50th anniversary in May to his son, A. James Chilcott.

TONIGHT'S AUCTION AT 7.30 P.M.
Includes remaining items removed from 3375 Cadboro Bay Road and items from other clients.
"Nordheimer" Upright Piano in Mahogany
"Stanley" Upright Piano in Oak Case
21" Hallicrafter and 17" G-E TV's
12 Cu. Ft. Marquette Deepfreeze
Quality Furnishings such as: 8 and 9-Piece Walnut Dining Room Suites, 7-Piece Single Walnut Bedroom Suite, 5-Piece Mahogany and Gumwood Bedroom Suites, Dressers, Buffets, 3-Piece Chesterfield, Single and 2-Piece Convertos, 9'x12' British India Rug, Room-Size Wilton and Axminster Rugs, Occasional Tables and Chairs, Brass Fender and Implements, Wrought Iron Fire Screen, Walnut Dinner Wagon, Golf Clubs, Guitar, Electric Fryers, Mowers, Grandmother Clock, Limoges Dinner Service, China, Glass, Brassware, etc.
On View to Sale Time
Ample Free Customer Parking
Maynard & Sons
Appraisers, Auctioneers and Liquidators Since 1902
733 Johnson Street, Victoria—4-5921
1233 West Georgia Street, Vancouver 5—MA 7378

FULL TORONTO TRADING

By The Canadian Press

(Quotations in cents unless marked $. z—Odd lot. xd—Ex-dividend. xr—Ex-rights. xw—Ex-warrants.)

INDUSTRIALS

Stock	Sales	High	Low	Close	Net Ch'ge
A—B					
Abitibi	685	$31¼	31⅛	31⅛	— ⅛
Agnew-S pr	z10	89	9	9	
Ala Dist	310	190	180	190	—3
Algoma new	1565	838	36¾	38	+1¼
Alumin	2508	$48¼	46¼	48	+1⅛
Alum 2 pr	275	$45	44½	44½	— ¼
Arvan	100	24	24	24	—6
Argus	310	$17	16⅞	17	
Argus 2.50 pr	30	$42	42	42	
A Art	325	9¾	9½	9¾	— ¼
A Art wts	138	$12¼	12¼	12¼	+ ¼
Atlan Acc pr	z100	$14	13	13	
Atlas Steel	250	$26½	26	26½	+ ¾
Bank Mont	153	$47¼	47	47	
Bk Mon rts	3776	345	340	345	
Bank N S	250	$56¼	56¼	56¼	
Bell Phone	3542	$40¼	40¼	40¼	— ¼
Bell rts	51266	89	87	88	
Biltmore pr	z90	$12	12	12	
Bowat 5½ pr	z10	$45¼	45¼	45¼	
Brazil	7734	310	3⅛	3⅛	
BA Oil	1684	$56	55½	56	+ ½
BCE 4 pr	z10	$78½	78½	78½	
BCE 4½ pr	55	88	88	88	—2
BCE 5 pr	30	47	47	47	
BC Forest	630	$12	12	12	
BC Pack A	32	$14¼	14¼	14¼	
BC Pack B	170	$14½	14½	14½	—1
BC Pow	610	$52	51¼	52	+ ¼
BC Phone	70	42	41¾	42	
Bruck A	230	6½	6½	6½	
Burns	1690	$11	10⅞	11	
C—E					
Cal Pow	82	$75½	75½	75½	+ ½
Can Cem	118	$27½	27	27	— ½
Can Cem pr	25	$27½	27½	27½	
Cl Fndry	75	$40¼	40¼	40¼	—¾
Cl F 4½	30	$150	150	150	+1
Can Malt	65	830	50	50	
C Pack B	25	835	35	35	— ¼
Can Perm	25	879	79	79	
C Safe 4 pr	225	88	88	88	
C Bank Com	837	$49¼	49¼	49¼	— ½
Cdn Brew	1290	$27½	27½	27½	+ ¼
Cdn Brew pr	25	$34½	34½	34½	—1
C Br Alum	255	$16½	16½	16½	+ ¼
Cdn Can A	200	$13¾	13¾	13¾	— ¼
Cdn Celan	200	815	14¼	14¼	— ¾
C Col $1.75 pr	30	$27½	27½	27½	+ ½
C Che m	335	$7¾	7¼	7¼	+ ¼
C Collieries	1600	$6¼	6	6	
C Coll pr	1380	70	70	70	
C Dredge	105	$20½	20½	20½	
C Hydro Car	985	813	13	13	
Cdn Oil	820	$39¼	39¼	39¼	+ ½
C Oil wts 35	2540	813	13½	13½	— ½
CPR	1200	$33¾	33½	33¾	+ ¼
Cdn Pet pr	100	$24¼	24¼	24¼	
Chrysler	415	$75¼	74	75¼	+3¾
Coast G	250	$22¾	22¾	22¾	
Comb Ent	275	812	12	12	
Con Gas	1355	840	39½	40	
Corby vt	100	$16¾	16¾	16¾	+ ¾
Crestbrk	125	290	290	290	—5
Crown Trust	250	820	20	20	
Crown Zell	85	$51¼	51¼	51¼	+ ¼
Davis B	100	200	200	200	
Dist Seag	925	835	35	35	+ ¼
D Fndry	210	$32¾	32½	32¾	+ ¼
D Magnes	z100	814	14	14	
D Steel ord	17342	$28½	26¾	27¾	+ ⅞
Dom Stores	317	$52½	52	52½	+1½
Dom Tar	300	$10¾	10¾	10¾	
Dom Text	290	8⅞	8½	8⅞	
Dow Brew	40	830	30	30	
Dpnt Lde	50	847	47	47	+2
Excelsior	50	882	82	82	+4
F—J					
Fam Play	360	$17¾	17¼	17¾	— ¼
Fed Grain	25	827	27	27	— ¼
Fleet Mfg	259	81	81	81	
Ford (US)	417	832	31¾	32	
Ford A	125	$102½	102	102½	
Foundation	1935	822	21½	22	+ ⅛
Foundtn rts	940	95	85	93	+7
Fraser	165	828	27¾	27¾	— ¼
Fruehauf	100	87½	75	75	
Gatineau	265	831	30¾	31	
Gen Bake vd	100	8⅞	8⅞	8⅞	
Gen Dynam	275	$34½	34½	34½	
GMC	115	841	41	41	+ ⅛
GP Mtg A	25	836	36	36	
Goodyear pr	25	$41½	41½	41½	
GL Paper	204	$44¼	44¼	44¼	— ¼
GL Power	725	825	25	25	
GL Power pr	100	$22¾	22¾	22¾	
GN Gas	225	8⅞	9½	9½	
GN Gas pr	25	840	40	40	—2
GY Gas wts	800	675	615	670	+60
GW Coal A	200	700	700	700	
Gypsum	135	$25½	25	25½	+1¼
H Cotton	25	813	13	13	
H Tower	100	$10¾	10¾	10¾	
Hor Pete	48	838	33	33	— ½
Imp Bank	965	$38½	38	38	— ¾
Imp Invest A	100	813	13	13	
Imp Oil	1205	836	36	36	+ ¼
Imp Tob	975	$11¼	11	11¼	
Imp Tob pr	630	8⅞	8¾	8¾	+ ¼
Ind Accep	677	$30½	30¼	30½	+ ¼
I Ac 2.75 pr	25	831	31	31	
Ingersoll A	115	87	7	7	
Inglis	600	435	425	435	+20
Inland C pr	225	823	23	23	
Inland Gas	741	$10¾	10¾	10¾	
Inld Gas wts	1000	555	550	550	—10
Inland Gas pr	10	$15½	15½	15½	
Int Pete	814	$32½	32½	32½	+2½
Int Pl	790	$36¼	36	36¼	— ¼
Inv Scn Can	z60	818	15¼	15¼	
Inv Scn A	42	815	15	15	
Iscotone	3784	175	150	160	
K—N					
Kelvinator	z200	8⅞	7½	7½	
Labatt	125	$15½	15½	15½	— ¼
Laura Sec	340	$19¾	19½	19¾	
Lob 1 pr	100	$25¼	25¼	25¼	
Lob New A	515	822	22½	22½	
Lob New B	730	$22½	22½	22½	— ¼
Lob pr	z60	$41½	41½	41½	
Lon Hos	275	275	275	275	+50
MacMill B	513	$31¼	31¼	31¼	+ ¾
Mass-Har	1093	8⅞	7¾	7¾	+ ¼
Mass-Har pr	z40	$84¼	84¼	84¼	
McCol	414	881	80	80½	+1½
Mex LP	275	814	14	14	
Mid-West	3897	405	395	395	
Mi-West wts	100	190	180	190	—11
Mod Cont	535	$12	12	12	+ ½
M Cont A	150	813	13	13	+1
Mont Loco	125	$16½	16½	16½	— ½
Moore	297	384	63½	64	
N St Car	100	$26	26	26	
North Star	700	$15¼	15¼	15¼	— ¼
North Star pr	45	$39½	39½	39½	
N Star wts	z160	705	700	705	
N Star wts	56 500	500	500	500	—20
NW Util pr	z80	875	75	75	
O—S					
O Jockey	940	195	190	190	—10
O Jock wts	1900	65	60	65	+5
Ont Steel	25	$24¼	24¼	24¼	— ¼
Orange Cr	100	275	275	275	—15
Page-Hers	1308	8134	134	134	—1
Penbina new	2975	$14½	14¼	14½	+ ½
PC Jewel pr	25	$93½	93½	93½	
Powell R	525	845½	44¾	45½	+ ½
Pow Corp	200	851½	51½	51½	—1½
Pres Elect	1700	150	145	150	
Rapid-Grip	100	8⅞	8⅞	8⅞	— ⅛
Rob AV Can	2090	$7¾	7¾	7¾	— ¼
Royal Bank	181	872	71⅞	71⅞	— ⅝
Russell	200	$11½	11½	11½	
StL Cem A	z3	$15¾	15¾	15¾	
StL Corp	800	$15¾	15¾	15½	
StL Cp A pr	100	$90½	90½	90½	—1
Sask Cem	8300	325	30	30	+5
Shawin	z10	$91½	91½	91½	
Shrf-Hors	3075	$14¼	14¼	14¼	+ ⅝
Silverwd A	225	8⅞	9⅞	9⅞	
Simpsons	70	818	17¾	17¾	
SKD Mfg	z50	400	400	400	
Sl Pav	35	$42½	42½	42½	— ¼
Stedman	25	$24½	24½	24½	
Steel Can xd	285	863½	63	63½	+ ¼
S Propane	300	874	6¾	6¾	— ½
S Propane pr	z50	$21	20½	20½	
Supterl ord	z75	820	19½	20	
Supterl com	400	83¾	3	3	— ¼
T—Z					
Taylor FC pr	100	8⅞	9¼	9¼	
Tor-Dom Bk	553	845	44½	44½	+ ⅝
Tor Elev	z25	$17¼	17¼	17¼	
T Gen Tr	70	837	37	37	— ½
Tor Iron A	25	$28¾	28¾	28¾	+ ¾
T Fin A	410	841	40½	40½	+ ⅝
T Fin 5 pa	25	$43½	43½	43½	
Trans-Mt	2842	$107	105½	107	+ ½
Trans PPL	125	$27½	27	27½	+ ¼
Un Gas xd	1213	882	81¼	82	+1
U Corp B	265	$24½	24½	24½	+ ¼
U Fuel A	z5	$37½	37½	37½	
Un Steel	225	$15¼	15	15¼	+ ¼
Univer Prod	75	826	26	26	+ ¼
Viceroy A	175	85	5	5	+ ¼
Warner	600	440	425	425	—10
Walk GW	785	$77¾	76¾	77¾	+ ¾
Webb Knp	700	400	385	385	+10
Weston A	278	$26½	26	26	—1
Weston B	138	$26½	26	26	— ¾
White Pass	z45	$11½	11½	11½	
Wrg Cent	422	816	16	16	
Woodward A	z50	$11¼	11¼	11¼	
Curb					
Anglo-Nfld	z100	8¾	8	8¾	
Asbestos	370	831	30½	31	+ ½
Brown	475	$17¾	17¾	17¾	+ ¼
CD Sug	300	823	23	23	+ ¼
C Indust	z65	819	18½	19	
C Ingersoll	25	851½	51½	51½	— ½
C Westinghse	z10	849	49	49	
C Paper	1120	834	33¾	33¾	
D Bridge	825	827	26¾	26¾	— ¼
D Glass pr	z50	$14¾	14¾	14¾	
Dupont	547	$20½	20	20½	+ ¼
Int Pap	z45	$101	98¾	101	
Int Util	525	$61¼	60	61¼	+1¼
Lob Inc	35	864	64	64	—1
MO Paper xd	100	$29¼	29¼	29¼	
Zeller's	25	$29¾	29¾	29¾	—1¼

MINES

Stock	Sales	High	Low	Close	Net Ch'ge
A—B					
acad Uran	1800	10½	10½	10½	— ½
Aconic	14915	$12¾	12¼	12¾	+ ½
Aconic vt	400	$12¾	12¼	12¾	+ ¼
Advocate	980	720	685	690	—30
Algom	2016	$20½	19½	20½	+ ½
Algom wts	3720	$11¼	11¼	11¼	
Am-Larder	1009	19	19	19	—1
Am Nephe	1469	135	135	135	
Anacon	725	129	125	125	—5
Apex Res	3500	7	7	7	
Arcadia	4,50	175	165	175	+5
Area	13200	135	125	128	+3
Arjon	2500	12	11	11	—1
Atlas Yk	2000	10	9½	9½	— ½
Attn-Rif	18500	56	51	55	
Aumacho	2000	21	20	20	—1
Aunaque	3300	11	10	11	+ ½
Bankeno	1200	33	33	33	+2
Bary Expl	3600	68	63	63	+3
Base Metals	8700	67	62	63	+3
B Sta	4600	37½	35	37	+2
B-Duq	7000	79	75	75	—2
B Gage	2530	103	100	103	+1
Beav Lod	3300	20	19	19	—1
Belcher	20235	292	283	288	—6
Behlen	1400	162	156	160	—2
Bevcon	1114	17	17	17	+1
Bivis	4000	8	8	8	
Bicroft	1353	194	185	194	+9
Bidcoo	4000	21	20½	20½	—1
Black Bay	2200	95	95	95	—5
Bonville	2500	8	8	8	
Bordulac	4000	112	12	12	
Bouzan	7800	85	80	82	
Boymar	1000	7	7	7	— ½
Bralorne	100	425	425	425	
Briland	3950	50	48½	48½	—3½
Broul Reef	200	75	75	75	—1
Brubret	6000	9	9	9	—1
Brunsman	8000	8	8	8	
Brunswick	530	675	670	675	
Buffad	2500	8	8	8	— ½
Buff Ank	11500	82	76	76	—10
Buff Cdn	1000	14	14	14	
Burchell	13500	57	51	57	+6
C—E					
Camp Chib	2180	$10¼	10	10	+10
Cdn Astoria	3000	15	13	13	— ½
C Dyno	6100	145	130	130	—13
C Malart	500	28	28	28	
CN Inca	572	28	28	28	
Cdn Thor	6000	8½	8	8½	
Canam	500	21	21	21	+1
Candore	2300	52	50	52	+2
Can-Erin	15766	62	54	55	—1
Can-Mer	8215	330	310	320	+5
C-Mer wts	1002	275	260	275	
Captain	2500	28	27	27	—1
Cassiar	1160	680	660	660	—15
Castle	400	450	450	450	—10
Cayzor	100	875	875	875	—5
Cent Pat	600	215	210	210	—5
Cent Pore	3000	11	10	10½	
Cheskirk	3000	12	12	12	
Chester	2800	29	27	27	—1
Chib Tac	1630	212	200	210	+8
Chib-Kay	4500	27	25	25	
Chio M	1600	200	200	200	+10
Chimo	2900	118	115	115	—1
Cobalt	11758	51	49	50	+3
Coch Will	200	110	109	109	+1
Cody-Reco	21000	56	54	54	
Coldstrm	17900	100	96	99	+3
Conagas	200	165	165	165	—5
Consuprum	500	38½	38½	38½	—1½
Cons-Key	500	30	30	30	— ½
C Bellenkeno	4100	23	21	22	—1
C Callinan	5838	32	31	31	+1
C Denison	950	820	19¼	20	+ ¼
C Don wts	1655	$11¾	11¼	11¾	+ ¾
C Discovery	447	275	274	275	+5
C Fen	4000	170	167	170	—3
Con Gillies	1500	9	9	9	
CG Arrow	1500	31	30	31	+3
C Halliwell	9200	86	85	85	
Con Hoxey	500	285	275	285	+10
C Marben	2200	45	43	45	+2
Con M and S	1580	$23¼	22¾	23	
C Morrison	7000	68	62	65	
Con Negus	1500	25	24½	24½	
Con Nichol	3000	9	9	9	
C Northland	800	75	75	75	
C Regcourt	25200	135	128	134	+2
C Sannorm	10000	10½	9½	10½	+ ½
Con Sud	18050	180	170	170	—10
C Tungsten	11100	35	32	34	
Convest	100	350	350	350	
Cop Corp	2500	36	36	36	+1
Cop-Man	5500	13½	12½	12½	—1½
Coprand	3002	340	330	335	+3
Coulee	500	69	69	69	
Cormor	1200	14½	14½	14½	+ ½
Crowpat	3000	20	20	20	+ ½
Cusco	500	15	15	15	
Daering	1500	36	35	35	—1
Daime	27750	9	8	8	— 1½
D'Aragon	4300	23	22	23	+3
Deer Horn	2500	18	17½	17½	— ½
Delnite	1000	100	100	100	—3
Diadem	7000	13	12	12	—1
Donalda	9300	21	21	21	
Duvan	1500	35	35	35	
E Amphi	7000	11	10	11	+ ½
East Mal	1100	122	122	122	—3
East Sull	300	365	360	360	—15
East Met	4300	35	35	35	+1
East Min	8250	275	270	270	
El Pen-Rey	16500	20	12	20	
El Sol	9600	25	25	25	—1
Eureka	13300	62	56	59	
Expl All	1500	30	26½	28½	+3½
F—J					
Falcon	1610	$33½	33¼	33¼	— ¾
Faraday	2552	245	240	243	—2
Fare wts	500	140	140	140	—10
Fwest Tung	2500	18½	18	18½	
Fed airk	500	15½	15½	15½	+ ½
Ela Can	4575	870	845	870	
Fergusour	2000	11½	11½	11½	+ ½
Frobisher	1525	290	285	290	+15
Frob debs	2000	8½	8½	8½	+ ½
Gaitwin	10300	14	13	13	8—1
Galkeno	13166	105	101	105	+1
Genex	500	225	225	225	— ½
Gen Scien	500	30	30	30	
Giant YK	1734	460	455	460	—10
Glenn Uran	2800	43½	43	43	— ½
Goldale	6700	29	22	22	—3
Goldcrest	2500	12	12	12	
Gold Man	1000	96	96	96	
Glacier	700	125	125	125	—10
Grah Bous	6500	17	16	17	+1
Grandme	1500	11½	11½	11½	+ ½
Granduc	1550	225	215	215	—25
Greyhd	12450	43	40	40	—3
Gulch	6800	18	16	18	+2
Gulf Lead	6500	10	10	10	
Gunnar	2984	$19	18¼	18¾	— ¼
Gunnar wts	1170	$11	10	10	—1
Gwillim	6000	6½	6	6½	
Hard Rock	10100	13	13	13	—1
Har-Min	3000	28	26	27	—1
Headway	1000	63	63	63	+2
Heath	5000	10	10	10	
High-Bell	6050	180	171	175	—5
Hollinger	1010	$33½	33½	33½	
Hoyle	500	555	555	555	—10
Hud Bay	535	$66¼	65¾	66¼	+ ¼
Ind Lake	17000	18	17	17	—1
Inspiration	3000	66	64	64	—2
Int Nickel	210	$99½	99	99	+ ¼
Int Ran	1100	25	20	25	
Irish Cop	3300	111	107	111	+4
Iron Bay	100	415	415	415	—5
J Waite	4000	5	3½	4	—1
Jacobus	4925	125	120	124	
Jaye Expl	13300	45	42	45	
Jeanette	1500	50	47	49	—1
Jellicoe	17000	13	14½	15½	—½
Johnrke	6500	20	15	15	—1
Joliet	700	43	43	43	
Jonsmith	3500	18	15	18	+1
Jossey	1288	76	75	75	
K—N					
Kenville	200p	8½	8	8½	+ ½
Kerr Add	200	8¼	14	14	
Kerr Lake	7200	115	110	115	—7
Kormac	200	15½	15½	15½	—13
Kirk Hud	2000	12½	12	12	
Kirk Lin	2022	36	34	35	+2
Kirk Town	3500	15	14	15	—3
Laurador	200	8½	8½	8½	
Lake Cin	300	115	115	115	
Lake Dufault	1000	12½	12½	12½	—1
Lake Ling	1000	10	10	10	— ½
L Shore	352	750	730	750	—10
L Wasa	1000	18	18	18	
Lamaque	100	330	330	330	
Leitch	25000	135	130	130	—3
Lencourt	1000	50	50	50	— ½
Lexindin	41300	22	18	22	
LL Lac	3400	320	315	315	
Lomega	2000	8	8	8	— ½
Lorado	2800	120	117	120	+2
Lorado wts	650	85	75	85	+13
Louvicourt	2000	12	12	12	
Lynghat	1900	31	30	31	+1
Macassa	800	215	215	215	
Magnet	800	7	6	7	
Malartic	22000	185	170	179	+6
Manleast U	6000	20	19	20	
Marengo	4000	32	31	32	
Maritime	6535	135	130	135	+3
Marlon	4000	4	3½	3½	
Magbrun	9400	37	35	37	+1
Meteorite	500	$106	105	106	+1½
Meken	1500	20	19	19	—1
Mexal	500	10	10	10	
McWat	500	40	40	40	—1
Mercury	3,00	35	33	33	+1
Merrill	3450	142	136	139	+2
Meta Uran	4500	14	14	14	
Midrim	11200	155	146	149	
Mission	3738	330	315	315	—20
Min Corp	200	[illegible]	[illegible]	[illegible]	
Mogul	200	130	126	130	+3
Multi-M	5500	16	15	16	
Nama Cr	1100	44	43	43	+3
Nat Expl	4400	35	35	35	+4
Nealon	1100	14	14	14	
Nello	8500	22	20½	20½	
Nes Lab	2600	55	53	55	+1
New Alger	8000	12	11	11	—1
New Dale	1500	10	10	10	+2
New Cal	1000	29	29	29	
New Delhi	36600	119	112	118	+4
N Dicken	1904	150	150	150	—3
N Fortune	8000	15½	14	15½	— ½
N Harri	2000	32	29	32	+1
N High	1500	22	22	22	+1
New Hosco	2000	24	24	24	
New Jason	1500	10	10	10	
N Kelore	16500	16	15	15	—1
Newnind	16200	37	36	36	—1
N Man	9300	90	85	90	
N Minda	5115	25	25	25	—3
N Mylama	7000	13	13	13	
Newmor	1000	8½	8½	8½	+ ½
New Rouyn	2000	11	11	11	
N Senator	2000	8	8	8	
New Taku	500	16	16	16	
Nick Rim	100	320	320	320	+5
Nipissing	500	230	220	230	+10
Noranda	8500	3	3	3	
Nor-Acme	500	22	22	22	—2
Noranda	435	$48¾	48¼	48¼	
Norgold	1000	20	20	20	—1
Normetal	3400	425	410	425	+10
Norpick	15400	118	110	118	+6
Norsyncr	32300	56	49	52	+2
N Rank	15290	132	122	124	+1
Northsp	2094	720	720	730	
Norsp A wts	3784	500	490	495	—5
North Can	300	155	150	155	+5
Norvalde	2000	18	18	18	+ ½
Nudul	2500	38	35	35	—3
O—S					
O'Brien	1000	64	64	64	—1
Ogama	2000	10½	10	10½	+ ½
O'Leary	1000	35	35	35	+1
Opem	1,50	$11¾	11¼	11¼	— ½
Orenada	14000	35	34	34	
Osisko	6000	41	39½	41	+1½
Pac East	500	15	15	15	+ ½
Paramaq	4500	9½	9½	9½	
Pardee	5066	85	84	85	—2
Pater	2100	77	75	75	—6
Paymast	600	19	19	19	+1
Pearson	13580	80	77	77	—1
Pick Crow	3005	115	112	113	+2
Pioneer	600	138	138	138	+3
Pitch-Ore	3000	10½	10½	10½	
Placer	300	$19¾	19¾	19¾	
Pow Rou	1100	79	76	79	+1
Pr Bord	500	9	9	9	
Preston	1875	760	750	750	—10
Prosto	1400	600	590	600	
Pronto wts	965	225	225	225	—15
Pros Air	500	160	155	156	+1
Purdex	3500	11	11	11	
Que Ascot	1933	28	28	28	
Que Chib	5355	110	107	110	
Que Cop	2100	66	65	65	
Que Lab	5000	11½	11	11	
Que Lith	240	760	760	760	
Que Man	1500	36	36	36	
Q Metal	2700	195	185	195	+10
Quinston	3000	16½	16	16½	— ½
Quemont	425	$12¾	12½	12¾	+ ¾
Radiore	1500	85	85	85	
Rainville	533	89	89	89	—1
Rare E	1700	54	53	54	+1
Raytock	7735	181	180	180	
Rexspar	9700	60	56	59	+1
Rio Dup	3000	13	13	13	+ ½
Rix Athab	1500	60	55	60	+5
Roche	7500	20	18	20	+2
Rockwin	20180	126	117	123	+4
St Michael	500	24	24	24	+2
San Ant	3300	55	51	55	+4
Sand Riv	45700	50	47	48	—1
Sheep Cr	11000	58	55	55	
Sheritt	2215	585	575	585	+10
Sigma	200	410	410	410	
Silanco	10500	13	11	11	—1
Sil Miller	9000	63	63	63	
Sil Stand	300	45	45	45	
Siscoe	2075	80	80	80	
Slocan VR	7011	10	9½	9½	
Stanleigh	2265	495	480	495	+15
Stanigh wts	1140	310	300	305	—25
Stanrck	100	340	340	340	+15
Starratt	13500	22	20	20	—1
Steep R	2870	$20½	20½	20½	
Sturgeon	1250	33	33	33	—2
Sullivan	550	285	280	280	
Sylvanite	3650	168	165	169	+4
T—Z					
Tandem	3000	13	12½	13	— ½
Taurcanis	1500	45	45	45	
Teck-H	11775	255	220	230